"All the News That's Fit to Print."

# The New York Times.

THE WEATHER.
Clearing, colder to-day; fair Friday; west winds, becoming variable.

VOL. LIX...NO. 19,066. * * * NEW YORK, THURSDAY, APRIL 7, 1910.—TWENTY PAGES. ONE CENT In Greater New York, Jersey City, and Newark. { Elsewhere, TWO CENTS.

## ALBANY TRAIL TO A BROKER'S

### Supt. Hotchkiss Takes Up the Market Speculations of State Lawmakers.

### SEVEN IN STOCK DEALS

### Accounts Carried by G. Tracy Rogers, Legislative Agent, for Traction Companies.

### 'LOU' BEDELL IN THE LEDGER

### Trades Made in the Securities of the Transportation Lines Which Had Received Privileges.

A new and unexpected turn was taken yesterday in the insurance graft investigation. Dropping the line of inquiry which led into the secret processes of insurance legislation at Albany, Supt. Hotchkiss turned the light on stock speculations of Lou Bedell, a former Assemblyman, who did business through a brokerage firm now defunct, and in which G. Tracy Rodgers, who was known as a chief legislative lookout for street railway companies during the administration of Gov. Odell, was a special partner.

Bedell was Chairman of the Rules Committee and of the Railway Committee in the Assembly, and was generally known as "Odell's Assemblyman" from 1901 to 1904.

Seven or eight more Republican politicians of more or less prominence in the State also traded heavily in stocks with the same firm, and a record of their transactions is now in the possession of the Superintendent of Insurance. Their names were not made public yesterday, but will be in a few days.

Closely knit with the stock transactions is said to be legislation favorable to the companies in whose stock the speculations were carried on. Several of the speculators are still members of the Legislature.

Part of the story concerning former Assemblyman Bedell's transactions was read yesterday from the ledger of the defunct brokerage firm of Ellingwood & Cunningham. Mr. Rodgers was a special partner in this firm. James W. Cunningham, one of the former partners, was a witness yesterday before Supt. Hotchkiss. He is at present identified with a brokerage house at 5 Nassau Street. Had it not been for the presence of John B. Stanchfield at the inquiry Mr. Hotchkiss might have been able to get more information. Mr. Stanchfield appeared as Mr. Cunningham's counsel and entered a vigorous protest against the inquiries in this direction.

**Objects to Surrender of Books.**

Supt. Hotchkiss said he was quite sure that Mr. Stanchfield was really counsel for G. Tracy Rodgers.

"I question the jurisdiction of the Superintendent to order the introduction of books and papers called for in the subpoena served upon Mr. Cunningham," said Mr. Stanchfield. "I have advised Mr. Cunningham that you have no power to compel the production of the books and papers showing transactions of his firm with certain customers of Ellingwood & Cunningham. I state to you emphatically that Mr. Cunningham never had any connection with any insurance companies during the period named in the subpoena. I have no objection, however, to his being sworn as a witness, but I am not waiving my right to question your jurisdiction."

Mr. Cunningham, after being sworn, told the Superintendent that the members of Ellingwood & Cunningham were himself and C. H. Ellingwood, who lives at present in Montclair, N. J.

"Was there no other member?" asked Mr. Hotchkiss.

"G. Tracy Rodgers of Binghamton was a special partner later on," said he. "He came into the firm about 1900 and remained until just before we failed."

Mr. Rodgers had retired from Ellingwood & Cunningham on Jan. 1, 1904, and the petition in bankruptcy was filed Feb. 15 of the same year.

"Was Mr. Rodgers in any other business?" asked Mr. Hotchkiss.

Mr. Cunningham said that Mr. Rodgers was President of a street railway in Binghamton, and is still President. He was also President of the Street Railways Association.

Mr. Hotchkiss wanted to know if Mr. Cunningham was ever in Albany with Mr. Rodgers, and the witness said he was on one occasion.

"You know he had to do with legislation there?"

"No; I don't know it," replied Mr. Cunningham.

"Wasn't he in Albany as the representative of the Street Railways Association?" Mr. Hotchkiss asked.

Mr. Cunningham said he didn't know.

**Rodgers Identified by Quigg.**

The testimony of Lemuel E. Quigg, taken several years ago, during the Metropolitan Railway investigation before the Public Service Commission, was read into the record by Supt. Hotchkiss to the effect that Mr. Rodgers was the representative of the Street Railways Association at Albany, and that all legislation affecting the street railways was looked after by Mr. Rodgers.

"Can you tell me anything about Mr. Rodgers—about his business?" asked Mr. Hotchkiss.

Mr. Cunningham said that he never had anything to do with Mr. Rodgers's business except that which concerned his investment in the firm of Ellingwood & Cunningham.

"Where is he from day to day?" insisted Mr. Hotchkiss.

The witness said he thought that Mr. Rodgers was usually in Binghamton on Mondays. He was there on Monday because Mr. Cunningham talked with him there on that day.

"You did not tell him of this investigation, did you?" asked Mr. Hotchkiss sharply.

"No; I didn't," replied Mr. Cunningham. He went on to explain that Mr. Rodgers is usually in Rutland on Wednesdays, comes to New York for Thursdays and Fridays, and goes back to Binghamton Friday nights to spend Saturday and Sunday at home.

"Well, he is not in Rutland to-day, because I have made inquiries there, said the Superintendent. He then read the order which had been served on Mr. Cunningham for the production of books and papers and vouchers of Ellingwood & Cunningham for the years ranging from 1898 to 1904, containing the transactions of the several legislators whose names were known to the Superintendent of Insurance.

"Now, I don't ask you where those books and papers are," said Supt. Hotchkiss, "but call your attention to certain sheets I have here and ask you to identify them."

Reaching over to a pile of ledger sheets containing entries in ink, the ragged edges of which showed that they had been ripped out of books of accounts, Supt. Hotchkiss selected a sheaf and held them out toward Mr. Cunningham. There was another whispered consultation between the witness and Mr. Stanchfield, and Mr. Cunningham shook his head.

"I ask you if you did not give these

Continued on Page 2.

## PEARY POLAR ANNIVERSARY.

### Commander Recalls Incidents of His Discovery One Year Ago Yesterday.

*Special to The New York Times.*

MARION, Ind., April 6.—One year ago to-night Commander Robert E. Peary stood at the north pole. He spent the first anniversary of his discovery in Marion to-day, and he was greeted by thousands at his lecture to-night.

"It did not rain at the north pole one year ago to-day," said Commander Peary to newspaper reporters this morning as he looked out on the drizzling downfall. "The sky was a little overcast when we arrived at our last camp, three miles from the pole, at 11 o'clock on the morning of April 6, 1909, but this cleared away about 7 in the evening. By observations made both before and afterward we first arrived at the pole about 9 o'clock in the evening of April 6. There was a clear sky, a light wind was blowing from the direction of the Bering Strait, every direction was south from our point of view, and the temperature ranged from 12 to 33 degrees below zero during our stay at the pole."

As the explorer came from the dining room at the hotel he remarked that a year ago this morning he had for his breakfast half a pound of pemmican, eight ship's biscuits weighing an ounce each, and a quart of tea.

From Marion Commander Peary will go direct to his home, in Washington, D. C.

Gen. Thomas H. Hubbard, President of the Peary Arctic Club, sent the following telegram last night to the Chamber of Commerce of Marion, Ind.:

> The Peary Arctic Club congratulates the Marion Chamber of Commerce on its opportunity to hold first annual celebration attainment north pole. It lends you Peary for this date only, and invites you to join its later celebrations of historic event.

## DYING AFTER A FIST FIGHT.

### Passaic Schoolboy Knocked Out After Seven Rounds by a Solar Plexus Blow.

*Special to The New York Times.*

PASSAIC, N. J., April 6.—As the result of a knockout blow in a seven-round fight, Gilbert Trehou, 19 years old, a student in the Passaic High School, is believed to be dying in the Passaic General Hospital.

Accompanied by some sixty young men and boys, Trehou and Frank Keizer of Palisade Avenue, Garfield, a youth of his own age, went last night to a secluded spot over the Garfield line, in Wildridge, to settle a dispute. Seconds were chosen and the fight was pulled off according to ring regulations. For six rounds the young men pummeled each other with little advantage on either side. In the seventh, just as the referee was about to call time, a blow in the abdomen knocked Trehou out.

The crowd melted away, leaving Trehou unconscious with his second, John Dwyer. Dwyer worked over him nearly an hour, then telephoned for an ambulance. Trehou is still unconscious, and his chances for recovery are slim. He has concussion of the brain and internal injuries. Several prominent Garfield men are said to have witnessed the fight.

The victim is the son of James F. Trehou, a member of the Garfield Board of Education. He was champion one-mile track runner of the Passaic High School. Keizer is employed in Passaic.

Although it was rumored about Garfield this morning that warrants were out for the arrest of Keizer and several witnesses of the affair no arrests have yet been made. The outcome of Trehou's injury is being awaited before action is taken. A number of prominent Garfield men are said to have witnessed the affair, and it is also reported that several have left the borough for fear of being concerned in the outcome if it proves serious. The Bergen County police are looking into the affair.

## MRS. HISCOCK CHARGES THEFT

### Swears Out a Warrant Against Husband's Brother for Taking Her Buggy.

Mrs. Jeanette Suffern Hiscock, the aged heiress from Suffern, N. Y., who got married not long ago, swore out a complaint yesterday before Justice of the Peace James Bratt of Hackensack, charging Robert Hiscock, whom she described as a brother of her husband, with stealing her team and buggy and her purse. The Hackensack police are looking for him.

In company with Robert Hiscock, the Suffern heiress drove into Hackensack on Monday afternoon. They quarrelled about the change over a $20 bill on leaving town on Tuesday, and Hiscock was forced to run along behind his aged escort's buggy for some distance before she would let him ride with her.

Yesterday Mrs. Hiscock appeared again in Hackensack, seeming somewhat bereft. She told Justice Bratt that her husband's brother had driven her over to Demarest, ten miles away, and there had deserted her, taking her buggy and all her money. She wanted him locked up. Incidentally she remarked, so the Justice says, that she was tired of her youthful husband and was going to seek a divorce.

When Mrs. Hiscock appeared in Hackensack on Tuesday it was supposed that her companion was her husband. Frank A. companion was her husband. Frank A. Hiscock, the husband, called up THE TIMES on the telephone last night, however, to deny that it was he. Frank Hiscock said he had only just returned from Florida. He also said that his wife had not been in Hackensack. At the Mansion House the aged heiress registered on Monday as "Jeannette S. Hiscock" of Suffren. She signed the same name to the complaint on her reappearance yesterday.

## LONDON TIMES DEFENDS TAFT.

### Says We Must Give Him Time to Overbear Enemies of Reform.

LONDON, Thursday, April 7.—The Times in an editorial this morning on President Taft's position says it is not so certain as people are inclined to think that Mr. Roosevelt himself, had he remained in power, would have done any better than Mr. Taft.

"To preach reform and stir up public impatience with corruption and abuses," says The Times, "is a useful work, but it is easier than constructing a system for giving real effect to the vague and confused wishes of the people. For doing this work President Taft has qualities not possessed by his predecessor, and if time and fair opportunity are given him there is no reason to doubt that he will effect very beneficent reforms. But for a man who builds firmly upon the foundation of existing law time is necessary, even when he has a free hand, and President Taft's hands are not free by any means.

"The American public probably will yet realise that whatever chance there may be for reform lies in trusting the President and giving him power to overbear the enemies of reform in his own party and elsewhere."

Asheville, N. C., "The Land of the Sky." Reached by Southern Railway. Excellent service. N. Y. Office, 1,200 Broadway.—Adv.

## APPEAL TO TAFT TO VISIT INDIANA

### President's Decision Not to Go Was Announced After Republican Failure to Indorse Tariff.

### WAS INVITED BY FAIRBANKS

### Battle Between Regulars and Insurgents in Indiana Regarded in Washington as Squarely Joined.

*Special to The New York Times.*

WASHINGTON, April 6.—Politicians in Washington are finding an interesting and significant coincidence in the fact that the day after the Indiana State Republican Convention made its platform straddle on the tariff question President Taft announced that he found it impossible to stop in Indianapolis, as he had contemplated, on his approaching Western trip. It is duly explained at the White House that the President has found it necessary to curtail the Western trip a day or two in order to be back in Washington for an engagement which had been overlooked when the itinerary was originally planned.

Nevertheless, when the President's decision eliminating Indianapolis from his itinerary was made known this morning the regulars in the Senate hastened to hold a conference. They feel that for the President to abandon the field in the face of the attack contained in Mr. Beveridge's speech would be a heavy blow at the regulars and the Administration all over the country. While they do not wish Mr. Taft to go into Indiana as a Beveridge opponent, they did decide that he must be persuaded to keep his engagement at Indianapolis.

As a result of this conference an emissary was sent to the White House to explain to the President the political effect of the decision. Exactly what happened is not known, but it is understood that it was suggested to the President that, while he would save the situation by appearing in Indianapolis, he need not reply to the attack made on the tariff.

Exactly what Mr. Taft decided on that point was not explained, but the regulars to-night are hoping that to-morrow or next day it will be announced that the visit to Indianapolis will be made as at first announced.

No definite plans had been made for the proposed visit, but it had been in contemplation that the President should spend May 5 in Indianapolis upon the invitation of ex-Vice President Fairbanks. Committees were busy in Indianapolis making arrangements for the day.

It is obvious, of course, that a visit by the President to Indiana under the present circumstances might cause a deal of trouble. Mr. Taft has no intention of reversing himself on the tariff, and when he speaks on that subject again will defend and praise the Payne-Aldrich law as he has done heretofore. In regard to what the Republicans at Indianapolis did and said about the tariff yesterday, as one stanch Republican Senator put it, "they can straddle the question in their platform, but they can't straddle it in the campaign."

The speech of Senator Beveridge, with its denunciation of the Payne-Aldrich law, is accepted at once as the keynote of the Indiana campaign. The insurgent Republicans have joined issue squarely with the regulars, and the battle is to be fought out on that line. For the President to go into Indiana now and make a speech might easily lead to open opposition to Senator Beveridge. The President is not willing to put himself voluntarily in that position, at least just yet, and the elimination of Indiana from the itinerary of the Western trip offered a seemingly simple means of avoiding trouble.

Before he went to Indianapolis for this convention Senator Beveridge saw the President on several occasions and talked with him about what should be put in the platform. The President finally told the Senator to go ahead and do what he pleased, declining to commit himself in any way about the matter or to put himself in the attitude of interfering in the affairs of the State. Now Beveridge has brought out a platform that straddles the issue, at the same time delivering a speech that does not. The inference is plain here that he will be left to work out his own salvation in the best way he can. At the same time the belief is pretty general here that the next Senator from Indiana will be a Democrat.

INDIANAPOLIS, Ind., April 6.—Ex-Vice President Fairbanks and all those associated with him in preparations for the reception of President Taft here May 5 declined to enter any discussion on the question whether the cancellation of the Presidential visit was due to the action yesterday of the State Republican Convention, which did not indorse the National Administration's tariff law and did indorse the course in the Senate of Senator Beveridge, who voted against the law.

The invitation for the President to visit Indianapolis on his trip west was extended by Mr. Fairbanks. The President had practically accepted, and plans were formulated to give him a generous "Hoosier" greeting. The arrangements were in charge of the Board of Trade, the Commercial Club, the Columbia Club, the Marion Club, and other civic bodies.

Mr. Fairbanks expressed great disappointment when informed to-day that the President had decided to cancel his visit here, and said he would send him a telegram urging him to visit the city if he possibly could do so. President Winfield Miller of the Commercial Club, President Aquilla Q. Jones of the Board of Trade, and other citizens expressed similar sentiments.

A meeting will be called and an effort made to have the President change his mind and come to Indianapolis anyhow.

CHICAGO, April 6.—Senator Beveridge stopped in Chicago to-day on his way to Washington, but refused to be interviewed.

To reporters heavily laden with questions concerning the so-called "insurgent" victory in Indiana yesterday, President Taft's cancellation of his Indianapolis visit, and other matters of public moment, Senator Beveridge said:

"For ten years I have denied myself to interviewers and cannot break the rule now."

## OHIO PARTY WILL WAIT.

### Republican Convention to be Late Because of Indiana Result.

*Special to The New York Times.*

COLUMBUS, Ohio, April 6.—The Republican State Committee met here to-day and decided to hold the State Convention in this city July 26 and 27.

The outcome of the Indiana Convention, which refused to indorse the Payne-Aldrich tariff law, caused the late date to be set for the convention. Ohio Republicans would like to know whether other States will follow Indiana's example before deciding what to do.

In the Pictorial Section of the Times, next Sunday, will be reproduced illustrations of the Great Art Masterpieces of the world. The Spring Book Number will accompany next Sunday's Times.

## 43 YERKES PICTURES SOLD FOR $769,200

### Turner's "Rockets and Blue Lights" Brings $129,000 at Biggest Sale Held in America.

### $80,500 PAID FOR A COROT

### Troyon's "Going to Market" Sold for $60,500, and a Millet for $44,100—Enthusiastic Bidders.

The biggest sale of paintings that ever took place in America was held last evening, the second of the sale of the Yerkes collection, under the auspices of the American Art Association at Meldelssohn Hall, and forty-three paintings were sold for $769,200. There were also record-breaking prices, and two pictures sold each for more money than has ever before been given at a sale for individual pictures in this country.

Turner's magnificent "Rockets and Blue Lights" was sold to Duveen Brothers for $129,000. The next highest price, also a record breaker, was given for "The Fisherman," by Corot, which went to the same buyer for $80,500.

Up to this time the record price for a single picture in an art sale has been $65,000, which was given for a Troyon in the H. S. Henry sale of twenty-nine pictures by Barbizon artists in 1907. In the A. T. Stewart sale, in 1888, a Meissonier was sold for $66,000, but this included a portrait of the artist, which in itself was worth several thousand dollars. The biggest price brought on a single evening previously for a collection of pictures in America was $400,000, which was given at the Mary J. Morgan sale, in 1886.

Mendelssohn Hall was packed to the doors last evening by an interested and enthusiastic audience, and several interesting features were brought out at the sale. One of these was the relative value of a picture which was shown in the sale of the two famous Turners. Both of these had the color for which Ruskin said Turner went "to the cataract for its iris, to the conflagration for its flames, asked of the sea its intensest azure, and of the sky its clearest gold." The "Rockets and Blue Lights," which brought the highest price, was considered by judges who visited the exhibition the best picture, but the companion picture, "Grand Canal, A Dream of Venice," a trifle larger in size, was a favorite with others.

**Bids Jump By Thousands.**

The sale of the former began with two bids of $50,000 each, and there was a hard fight, the bids jumping thousands at a time up to the selling price, $120,000. The second picture started with a higher bid, $60,000, a record breaking bid, but there were no opponents and it went for that price, less than half given for the other Turner. There was great applause when both pictures were shown, clapping and stamping when the "Rockets" reached the $100,000 mark, and more when the sale was closed.

Corots were the first pictures on the list to go, and the sale of "The Fisherman" was exciting. It was quick work. It was started at $25,000. A second bid was $40,000, the third $50,000, and then it ran up quickly by thousands, then by five hundreds, and the audience burst into applause when $80,000 was offered and again when it was knocked down for $80,500. It is a picture with a broad stream in the centre with large and characteristic Corot trees on either side, and on one bank a fisherman, throwing out a long line, has on his head a bright red cap, which gives a bit of color.

The companion to this, "Morning," the same size, 32 by 39, started at $20,000, jumped to $25,000, then to $27,500, and was greeted with a burst of applause when it reached $50,000—it was the first high price of the evening—and went finally to Howard McCormick for $52,100.

The fine Troyon, "Going to Market," came near reaching the record Troyon price in this country, and went to Duveen Brothers for $60,500. The Millet, with its characteristic peasant figures, "The Pig Killers," brought $44,100. Diaz's "Gathering Fagots," $30,100, and Bucher's "Toilet of Venus," $25,500. Those were a few of the highest prices of the evening.

**The Pictures and Prices.**

Following is a list of pictures and prices as they were sold:

| | |
|---|---|
| The Old Church—Corot; Durand-Ruel | 4,800 |
| The Path to the Village—Corot; Bernet, agent | 6,800 |
| Environs of Ville d'Avray—Corot; A. Tooth & Sons | 20,100 |
| Morning—Corot; Howard McCormick | 52,100 |
| The Fisherman—Corot; Duveen Brothers | 80,500 |
| Small Landscape—Dubigny; Bernet, agent | 3,200 |
| A Sea Coast Landscape—Daubigny; K. Henderson | 1,100 |
| Landscape at Seashore—Dubigny; Scott & Towles | 5,000 |
| On the River Oise—Dubigny; Scott & Fowles | 15,500 |
| View of Villerville—Dubigny; J. W. Lane | 4,300 |
| The Banks of the Oise, Near Auvers—Dubigny; Scott & Fowles | 17,500 |
| Beyond Fontainebleau—Diaz; A. Eisenberg, Baltimore | 800 |
| Cupid Disarmed—Diaz; Boussod Valodon | 3,100 |
| The Gorge in the Forest at Fontainebleau—Diaz; W. W. Seaman, agent | 5,600 |
| Gathering Fagots—Diaz; Scott & Fowles | 30,100 |
| Duck Shooting—Jules Dupre; Philip Barolzheimer | 2,000 |
| Landscape by the River—Jules Dupre; Cottier & Co | 5,100 |
| Stag in the Forest—Jules Dupre; W. W. Seaman, agent | 5,100 |
| Sunrise—Jules Dupre; Edward Brandus | 5,000 |
| At Sea—Jules Dupre; Samuel Untermyer | 6,000 |
| Diana and Her Nymphs Sleeping—Jean Francois Millet; M. Dreicer | 4,100 |
| The Pig Killers—Jean Francois Millet; Scott & Fowles | 44,100 |
| Valley of Tiffange—Theodore Rousseau; Eugene Glaenzer | 10,000 |
| Paysage du Berry—Rousseau; Scott & Fowles | 26,100 |
| The Old Farm—Constant Troyon; Edward Brandus | 3,400 |
| Landscape with Cattle—Troyon; B. N. | 5,100 |
| The Normandy Ox—Troyon; Edward Brandus | 4,500 |
| Going to Market—Troyon; Dureen Brothers | 60,500 |
| The Tiger's Prey—Delacroix; Durand Ruel | 6,300 |
| Bride of Abydos—Delacroix; Eugene Glaenzer | 4,100 |
| The Shepherd and His Flock—Jacque; Edward Brandus | 7,200 |
| Reverie—Greuze; Boussod | 22,000 |
| The Garden Party—Watteau; Mrs. Chelsea | 9,900 |
| The Toilet of Venus—Francois Boucher; Dureen Brothers | 25,500 |
| Rockets and Blue Lights—J. M. W. Turner; Dureen Brothers | 129,000 |
| St. Michael's Mount—J. M. W. Turner; W. W. Seaman, agent | 25,000 |
| Grand Canal, (A Dream of Venice)—J. M. W. Turner; W. W. Seaman, agent | 60,000 |
| Italian Landscape—Turner; Mrs. Charles W. Cooper | 8,300 |
| Portrait of Lady O'Brien—Sir Joshua Reynolds; Seaman, agent | 20,200 |
| Portrait of Mrs. Ralph Willett; Bernet, agent | 6,100 |
| Portrait of a Boy—Harlow; Knoedler & Co. | 3,600 |
| Portrait Antonio Canova—Sir Thomas Lawrence; Cottier & Co | 8,300 |
| The Pets—Sir Edwin Landseer; C. A. Ficke | 1,300 |
| Total | $769,200 |

The sale will be continued this evening.

## GANG GOT HIS $10,000 BY FAKE HORSE RACE

### After, as Mr. Wagner Says, He Had Held $126,000 in Good Bills Belonging to Them.

### TRAVELED IN PRIVATE CAR

### And Worked Swindle in South—They Were All Bankers and 'Millionaires'—One Rogues' Gallery Figure Caught.

One of the most elaborate race horse swindles that the police have come across in a long time came to light yesterday afternoon, when Henry Wagner, a billiard table manufacturer at 62 Cooper Square, arrested in the Fulton Street Subway Station a man who said he was John Brown, 68 years old, a speculator and clerk, of 200 Court Street, Brooklyn. Wagner charged him with being one of a gang who swindled him out of $10,000 in a fake race at St. Augustine, Fla., on April 2.

According to Wagner, he saw $126,000 in real money put up as bets by the crowd, who, Wagner was told, were "prominent railroad men and bankers." Thereupon Wagner advanced an additional $10,000. All the money was dumped into a leather bag, which Wagner himself held. This is Wagner's report of the swindle to the police:

On March 25 Wagner met a man who said he was "Al Sanford." After a few friendly meetings Sanford said he was acquainted with many railroad men and bankers of National reputation, while his chum, one George Maxwell, often acted as a confidential agent for such men as Henry Moffitt, Jr., H. H. Rogers, J. B. Palmer, and W. F. Marshall, all multi-millionaires.

These four men, said Sanford, were dickering to acquire 2,000 acres of coal land in Pennsylvania at $7 an acre, and Maxwell, as their agent, was not averse to taking a little profit himself, provided he could do so without his own name figuring in the deal. For this, Sanford said, Maxwell needed a reputable business man, and Mr. Wagner seemed just the man.

Sanford arranged a meeting between Wagner and Maxwell in Baltimore, on March 25, and they soon were joined by the four "railroad men," who, Sanford explained, were "going South on a tour of inspection of their properties."

Maxwell told Wagner he had no time to discuss the matter of the coal lands, but invited him and Sanford to accompany him and the railroad men South. Two days later the party arrived in St. Augustine, Fla.

There, Maxwell told Wagner that the coal land deal was almost ready for consummation, and that Wagner might invest a limited amount. Wagner drew $10,000 from his bank in New York and put it on deposit in St. Augustine.

The next day Sanford took him in an automobile to Jacksonville, but on the following day came a telegram from Maxwell recalling them to St. Augustine. Maxwell then promised Wagner 25 per cent. of the profits for lending has name to the coal land deal. He gave Wagner $10,000 in advance.

Wagner said he always was an admirer of horses, and he was pleased to accept Maxwell's invitation to witness a match race just outside the town.

"I've got the jockey's fixed," Maxwell told him with a wink. A little later he introduced "the jockeys" to Wagner, who heard that they had gotten $500 each from Maxwell and were to get $2,000 more, if a horse named Finance won.

"Finance," Wagner was told, belonged to "H. H. Rogers." Maxwell gave $5,000 to Wagner, who was made stakeholder.

Later in the day Maxwell produced $40,000 more, and gave Wagner $30,000 to hold, the remaining $10,000 to be the purse for which the horses ran. When the alleged railroad men came to the hotel the "betting" began. The first was for $1,500; the second for $15,000; others ranged from $5,000 to $25,000, and all were placed in the bag and handed to Wagner. Altogether, he said, he had $116,000.

On April 2 the party went to a track just outside of St. Augustine, Wagner carrying the bag of money. Just before the race Maxwell felt that he simply must lay another bet on "Finance." But his cash was all pledged.

"I must lay one more bet for $20,000," he said to Wagner. "I'm short just now. Will you lend me the $10,000 I gave you in the matter of those coal lands, and lend me your $10,000, too. We'll divide later."

Wagner says he couldn't refuse so kind a friend, so he drew his $10,000 from the St. Augustine Bank and put it in the sack.

When the race started Finance tripped and fell to the ground, throwing the rider. Wagner said he seemed to be unconscious, and he thought blood was streaming from his face.

In a moment all was confusion. Some one suggested that they had better disappear before the police arrived, so all jumped into automobiles. In the excitement some one grabbed the bag with the stakes from Wagner, saying:

"We can't stop to divide now. We'll meet later in Washington."

Wagner made straight for Washington. But neither Sanford nor Maxwell nor any of the "railroad" men showed up. Wagner began to grow uneasy and returned to St. Augustine, but nobody seemed to know anything about the railroad men.

Wagner reported the matter to the police, and, returning to New York, told of the swindle to Inspector Russell at Police Headquarters. Detectives Peabody and McConnaghy were assigned to the case, and in a circuit of the so-called "wire-tapping belt," in a café near Times Square, they found a young man who, they thought, might be one of the men they wanted. The young man protested, and fought so vigorously that the detectives could scarcely drag him to Police Headquarters, where he said he was Joseph Powers, a salesman, of 265 West Sixty-fifth Street. Wagner, however, declared he had never seen the man before.

Powers was released with apologies. While Wagner was on his way to his home, 22 Washington Place, Hasbrouck Heights, N. J., in the Subway station at Fulton Street he saw an elderly man dressed in a natty Spring suit and straw hat and wearing a close-cropped gray beard. He rushed up to the man and seized him, crying:

"I've got you now."

"Begone!" cried the other. "I don't know you. Begone!"

But Wagner held on, and despite blows from the man's umbrella kept holding on until a traffic policeman arrested the man, who was taken to Headquarters, where Wagner identified him as the "H. H. Rogers" of the gang. He was held as a fugitive from justice. The man denied all knowledge of the case, but his hat and clothing showed the trademark of a St. Augustine dealer, and inside his clothing was pinned $2,000.

Brown was released late last night by Magistrate Corrigan in the Night Court on $1,500 bail furnished by Patrick J. Frawley of 789 Sixth Avenue. When asked what he had to say about his arrest, Brown replied:

"I'm an innocent man. I don't know what it is about."

"But the complainant says he held a bag containing $136,000 bet on a fake horse race," said a reporter.

"Thought he was going to get some of it, didn't he?" replied Brown. "If he hadn't he wouldn't have been there, would he?"

A FAMOUS PLACE TO DINE or Lunch. Hofbrau Haus, B'way & 30th St. Music. —Adv.

## EXPLOSION ON A CRUISER.

### One Man Said to Have Been Killed on the Maryland.

SANTA CRUZ, Cal., April 6.—A stand pipe is said to have burst on the cruiser Maryland to-day, killing one man.

The Maryland, with the West Virginia and the California, flagship of Rear Admiral Harber, commander of the Pacific fleet, sailed for San Francisco before the report could be verified.

The cruisers have been engaged for three days in mine planting drills off Capitola.

A boat came ashore to-day for a coffin. Beyond the statement that an accident had occurred on the Maryland no details were given by those who came ashore.

## FIRST CLEVELAND MONUMENT.

### It Is Erected Over His Grave in Princeton Cemetery.

PRINCETON, N. J., April 6.—The first monument erected to the memory of the late ex-President Grover Cleveland was completed to-day. It stands over his grave in Princeton Cemetery. No mention is made of any incidents of his distinguished career. The inscription on the stone reads:

GROVER CLEVELAND.
Born in Caldwell, N. J., March 18, 1837.
Died Princeton, N. J., June 24, 1908.

The monument is of Tennessee marble and is 10 feet tall. It consists of a cubical die 5 feet high and 3 feet thick. Above the die tapers a finial-shaped cap.

It was erected according to the direction of Mrs. Cleveland. At the same time a marble slab 3 feet high was placed over the grave of Ruth Cleveland, who died in January, 1904.

## TAFT WAS NOT INVITED.

### Chancellor Day Says Criticism Did Not Keep President from Dinner.

SYRACUSE, N. Y., April 6.—Chancellor James R. Day of Syracuse University, addressing the students in chapel to-day, referred to the published statement that President Taft had declined an invitation to the dinner of the New York alumni because he (the Chancellor) had, at Pittsburg, criticised the Administration.

Dr. Day said:

"So far as I know, no invitation to the dinner was extended to President Taft. Had he received an invitation, he is too great and too big a man to decline for the reasons given in the newspapers."

## MOTHER FOILS KIDNAPPERS.

### Drags Her Daughter from the Hands of a Man Who Had Seized Her.

Just as sixteen-year-old Nellie Burns reached her home at 230 Willis Avenue, the Bronx, last night, where her mother, Mrs. Catherine Burns, was waiting for her at the door, a carriage, containing two Italians, drove up. One of them, a man of about 40 years, held the horse, while the other, about 19, grabbed the girl.

Mrs. Burns rushed out, and after a struggle succeeded in dragging her daughter from the men. Policeman Mooney of the Alexander Avenue station heard the noise, and the Italians, seeing him, jumped into the carriage and drove at full speed south on Willis Avenue. Mooney gave chase, but lost sight of them.

Mrs. Burns told the police that the girl had received four letters in the last month threatening her in case she did not stop going with "other fellows." Once she was accosted by an Italian, who said he would shoot anyone he saw with her.

## DRIVEN OUT BY ROCKEFELLER.

### Town on Franklin County Estate Reduced from 1,200 People to 20.

ALBANY, April 6.—Consent was asked of the Public Service Commission to-day by Vice President Albert H. Harris of the New York Central to the abandonment of the station of the New York & Ottawa Railroad Company at Brandon, Franklin County, in the heart of the William Rockefeller preserve. Mr. Harris said that while there was a population of 1,200 there in 1890, at present there are but four inhabited houses and a population of twenty persons.

Chairman Stevens called attention to the fact that there was but a single public highway leading out of Brandon to Bay Pond, the next station, the only road being a private one and the public being forbidden to use it.

The residents of Brandon could not get to the railroad station without trespassing on the Rockefeller preserves, he pointed out.

## TOOK TAXICAB TO BOSTON.

### Then New Yorker Skipped, Owing $171, Though He Needn't Have Paid.

BOSTON, April 6.—A supposedly wealthy New York man who "sidestepped" from a back door of a Waltham hotel last night to avoid paying $171 for taxicab fare from New York apparently was ignorant of Massachusetts laws. The Supreme Court recently decided that no law compelling patrons of taxicabs to pay fares for their rides exists on the statute books of the State.

Fred Smith, New England manager of a New York autocar concern, however, is anxious to find the man who engaged a taxicab at Seventy-ninth Street and First Avenue, New York, last Friday night for a run to Bridgeport. The stranger spent money freely, and the driver, supposing him to be wealthy, did not demur when the trip was extended over several days, and as far as Boston.

At Waltham the passenger stealthily disappeared through the back door of a hotel, leaving the chauffeur waiting without funds in a strange town. The driver and the taxicab were forwarded to New York by steamer to-day.

## INVALID MADE A FORTUNE.

### Martha R. Hunt Increased $200,000 Legacy to $900,000—Large Public Bequests

BOSTON, April 6.—In connection with the announcement of public bequests totaling $800,000 by the will of Martha R. Hunt, who died in Somerville on March 15, there was disclosed also to-day the remarkable ability of a woman confined to her home by invalidism for forty years in increasing a legacy left her by her father in 1866 fourfold through wise investments. The estate is valued at over $900,000 and represents Miss Hunt's careful investment of some $200,000 to which she originally fell heir.

After disposing of $100,000 in bequests to relatives and friends the will names thirty or more institutions, most of them in or near Boston. To these a total of $285,000 is left mostly in sums of $10,000 and $5,000. The American Unitarian Association gets $65,000.

The residue of the estate, amounting to about $500,000, is left in equal parts to the Massachusetts Society for the Prevention of Cruelty to Children, the Massachusetts Society for the Prevention of Cruelty to Animals, the Humane Society of Massachusetts, the Hampton Normal and Agricultural Institute, and the New England Watch and Ward Society.

Kalil's, Finest Downtown Restaurant. Grand Opera and music noon & ev'g. 14-16 Park Pl. —Adv.

## INDICT HOFFSTOT AS BRIBE-GIVER

### Steel Maker Charged with Conspiracy Also in Connection with $52,500 Pittsburg Fund.

### BANKER WINTER CONFESSES

### In Ohio, Minority Leader of Lower House Says Cincinnati Boss Lobbied for Telephone Bill.

### OFFERED HIGHER OFFICE

### Winters Declares Lobby Worst He Ever Saw—Elson Thinks Lobby Hurt His Telephone Bill.

Graft inquiries in two States besides New York brought remarkable developments yesterday.

Frank N. Hoffstot, President of the Pressed Steel Car Company, was indicted in Pittsburg on a charge that he was the chief person concerned in giving a bribe of $52,500 to get deposits of public moneys for certain banks. Emil Winter, a banker, went to court voluntarily and confessed the payment of a similar bribe of $20,000, and his confidential bookkeeper, James Anderson, confessed to alteration of the bank's books to protect Winter.

Cyrus B. Winters, Democratic leader in the Ohio House, charged at Columbus that Lewis G. Bernard, Democratic leader in Cincinnati, had offered to support him for the nomination for Secretary of State if he would vote for the Elson telephone merger bill, about which a lobby scandal has arisen. Efforts were made to have him declare that Harvey C. Gerber, Democratic National Committeeman, had also tried to influence him. This he denied, although he said Gerber took lunch with Bernard and himself.

## FRANK N. HOFFSTOT INDICTED.

### Two Charges Against Him in Connection with $52,500 Bribe.

*Special to The New York Times.*

PITTSBURG, Penn., April 6.—The promised uncovering of men "higher up" in Pittsburg's graft crusade began to-day when the Grand Jury indicted Frank N. Hoffstot, President of the German National Bank of Allegheny and President of the Pressed Steel Car Company, on charges of bribery and conspiracy. President Emil Winter of the Workingman's Savings Bank and Trust Company of Allegheny, another of the financial pillars of Pittsburg, confessed late this evening that he had bribed Councilmen to the extent of $20,000. James M. Anderson, general bookkeeper of the Workingman's Savings Bank and Trust Company, was arraigned also on a charge of having mutilated the books of his bank to save exposure of certain persons. He pleaded nolo contender and was placed under bail.

A startling feature of the presentment of the Grand Jury is the statement in it that District Attorney William A. Blakeley appeared as a citizen before this Grand Jury in connection with the Hoffstot case and told how before he became District Attorney he had been approached as an attorney by the bribe givers and asked to act as holder of a fund of $52,500 which they were to pay to certain Councilmen for the passage of a bank ordinance.

**Summary of the Presentment.**

The following is a summary of some of the most startling findings in the presentment:

> That Frank N. Hoffstot, President of the Pressed Steel Car Company and President of the German National Bank of Allegheny and prominently identified with other banks, paid to Charles Stewart, an ex-Select Councilman, the sum of $52,500;
>
> That the money was a bribe used in influencing the votes of Councilmen to pass an ordinance naming three banks in which Hoffstot was interested as official depositories of the city's millions;
>
> That the arrangement for the payment of the money to Stewart was made in the Spring of 1908, and that the late James W. Friend, at that time an official of the Pressed Steel Car Company, was an associate in the transaction.
>
> That the original plan which Friend had was to obtain the services of William A. Blakeley, who was then a practicing attorney here, but who is now the District Attorney in charge of the graft prosecutions, as a stakeholder of the bribe money until the ordinance had passed;
>
> That Attorney Blakeley declined to act in the capacity named, and warned all parties of the criminality of the proposition and of the liability to prosecution if it went further;
>
> That subsequent to Mr. Blakeley's refusal Messrs. Friend and Hoffstot completed an arrangement with Stewart whereby Hoffstot would pay or cause to be paid to Stewart the sum named, $52,500;
>
> That the transaction was arranged to be made in New York City, and took place there in June, 1908, in order, if possible, to avoid criminal liability in Alleghany County.
>
> That Hoffstot did also solicit and secure from one James N. Young, cashier of the Second National Bank of Pittsburg, the sum of $21,000 to be paid Stewart to insure the selection of the Second National as one of the favored in the city depositories.
>
> That Stewart did demand from the now deceased Friend, who was acting as agent for the Second National Bank, a bribe for Stewart's vote in favor of the bank ordinances;
>
> That in accordance with the findings it be recommended that indictments charging conspiracy and bribery be returned.

The banks named as ultimate principals to profit by the bribes alleged to have been paid by Hoffstot to Stewart are:

The Farmers' Deposit National Bank, the Second National Bank of Pittsburg, and the German National Bank of Allegheny. In addition to these three, the Columbia National Bank of Pittsburg, the German National Bank of Pittsburg, and the Workingman's Savings and Trust Company of Allegheny were named as city depositories in the ordinance passed July 9, 1908, over the Mayor's veto.

**Blakeley's Refusal to Act.**

The refusal of Mr. Blakeley to act for them is thought to have frightened Hoffstot and Friend so that they, as bankers, began to negotiate with Stewart, representing the Councilmen, to have all payments of graft made in New York City paid with money shipped from Pittsburg. The conference which District Attorney Blakeley had in New York last Monday with District Attorney Whitman of that city, and the indictment of to-day, conveys the idea that the authorities think they yet can get Hoffstot though the money was shipped from Pittsburg to a New York hotel on orders from Hoffstot, and there paid out. The Grand Jury does not say Hoffstot paid the money out there personally, but says the persons who directly paid the money at the Hotel Imperial to Councilman Stewart and others, are not known yet to them.

The arraignment of President Emil Winter of the Workingmen's Savings Bank and Trust Company before the court provoked a pathetic incident. Judge Robert S. Fraser and Winter have been friends since boyhood, and when the banker, white-lipped and tearful, entered the court Judge Fraser's voice broke. He motioned for Judge Elliott Rogers, Winter's counsel, to come closer, and explained that he and the man about to plead were friends of too long standing to permit of his hearing the confession without pain.

### Judge Fraser Winter's Old Friend.

He would rather President Winter made his statement in some other court, he said, and Winter then was taken before Judges Garnahan and Swearingen, where he confessed that he had given Councilman Morris Einstein $20,000 in order that his bank might be made a city depository. He was placed under $2,500 bail.

The hearing of Bookkeeper Anderson of Winter's bank proved sensational. He was accused of having removed leaves from the books of the bank when exposure threatened, and of having returned leaves to the books when ordered by the bank examiner. The accounts which he had cut from the books were the pages containing the records of President Emil Winter, the account of Mrs. Emil Winter, and the special account of President Winter. It is understood that the Grand Jury is not yet satisfied whether the leaves fixed in the mutilated books were the same that had been taken out or not.

The indictment of Hoffstot of the German National Bank and the arraignment and pleading of President Winter of the Workingmen's Savings Bank and Trust Company makes four of the six bank Presidents whose institutions have been selected as city depositories to be caught in the dragnet. W. W. Ramsey of the German National Bank of Pittsburg and E. H. Jennings of the Columbia National Bank of Pittsburg are the others.

### Hoffstot Won't Talk.

Frank N. Hoffstot, when informed at his New York residence last night that a presentment ordering his indictment on charges of conspiracy and bribery had been returned in Pittsburg in connection with the graft investigation, said:

"I always leave business behind me at the office, and now that I am home I cannot discuss this matter. To-morrow, when I go downtown and look things over, I may have something to say, but until then you must excuse me."

No urging could induce him to discuss his indictment, although he intimated that he had been informed of the Grand Jury's action through private advices from Pittsburg.

Mr. Hoffstot is perhaps best known as President and Director of the Pressed Steel Car Company. But in addition he is President and a Director of the Canada Car Company, Limited; of the Chicago Calumet River Railroad, and of the Western Steel Car and Foundry Company. He is Secretary and Treasurer of the South Shore Railroad.

Frank N. Hoffstot was the active director of the Pressed Steel Car Company's fight against the strike of its employes at McKees Rocks, near Pittsburg. Early in the difficulty he took the position that there was "nothing to arbitrate." His attitude was made one of the bitterest issues of the strike. In THE TIMES for Aug. 15 last Hoffstot was quoted as saying:

"Any man who is dissatisfied with the conditions of work at our plant has the undisputed right to quit."

Another saying was:

"When all's said and done, it's supply and demand that fixes wages, the same as everything else. * * * We buy labor in the cheapest market."

The chief grievance of the strikers, who were mostly immigrants newly arrived from Austro-Hungary, and who were quartered in a section known as "Hunkeyville," the conditions of life in which were described by clergymen as unfit for human beings, was that under the pooling system of wages which prevailed in the works of the company workmen lost their pay when foremen made mistakes in reading the blue prints, and when other gangs of workmen spoiled cars. In reply to this grievance, President Hoffstot was quoted as saying:

"They want all of the fat and none of the lean with it."

President Hoffstot armed a steamer named the Steel Queen to protect the strikebreakers in his stockade. On Aug. 21, 1909, there was a fight in which five men were killed and several others injured.

The conditions in the strikebreakers' stockade and in "Hunkeyville" previous to the strike led the Austrian Consul to complain to the Department of Justice at Washington that the law against peonage was being violated. An extensive Federal investigation followed, and on Sept. 10, 1909, the Federal authorities announced that they had found no evidence of any peonage.

Nevertheless Acting Attorney General Wade Ellis, on Sept. 11, 1909, sent word to Gov. Hughes of New York and Gov. Stuart of Pennsylvania that he believed that the labor laws of both States had been violated by the officials of the Pressed Steel Car Company, who, he said, the evidence showed, had induced men to come to "Hunkeyville" without informing them of the strike which was in progress and of the conditions of work.

President Hoffstot was also connected with the career of Mrs. Cassie Chadwick, in an affidavit sworn to by her on May 10, 1905. She swore she had received numerous letters and telegrams from both President Hoffstot and James W. Friend in relation to the affairs of W. C. Jutte, a Pittsburg coal operator, who committed suicide at Atlantic City. Hoffstot and Friend were sued by the Jutte estate for bond transactions, in which Cassie Chadwick was involved. Mrs. Chadwick said she had obtained loans for $798,200 from Friend and Hoffstot.

In her deposition, an extract from which was published in THE NEW YORK TIMES on Nov. 4, 1907, Mrs. Chadwick told of a visit which was made to her in prison by a Judge Wing, who came, she said, as the emissary of Hoffstot and Friend, to dissuade her from giving her testimony in the Jutte case.

"He said if I would bring their enmity upon me if I went ahead and testified," said Mrs. Chadwick, under oath.

"I said, 'What does he mean by bring down enmity upon me'?"

"He said, 'Well, if you ever try to get a pardon, they will block you—use their influence to block you.'"

This affidavit was produced in court at Pittsburg by A. Leo Weil, an attorney for the Jutte estate.

## DEMOCRATIC BOSS ACCUSED.

### Bernard of Cincinnati Said to Have Lobbied for Telephone Bill.

*Special to The New York Times.*

COLUMBUS, Ohio, April 6.—"Lewis G. Bernard of Cincinnati and John Murphy of the same city made me a proposition that if I were to vote for the Elson Telephone bill they would assist me in obtaining the nomination for Secretary of State on the Democratic ticket at the next State convention or any other nomination I might desire."

This was the charge made to-day by Judge Cyrus B. Winters, Democratic floor leader of the House before the Bribery Investigating Committee. He made his statement under the examination of ex-United States District Attorney John G. Sullivan of Cleveland, the attorney employed by the committee to conduct the investigation.

Lewis G. Bernard for years has been the Democratic political boss in Cincinnati, occupying the same position in his party in Hamilton County as George B. Cox does in the Republican Party. He never before has been charged with questionable dealings, and Judge Winters's statement created a sensation. Murphy is also a prominent Cincinnati politician.

It was only last week that in the course of the Grand Jury investigation of grafting among former State officials Gov. Harmon asserted that he would exert all his influence to see that none was shielded and that the wrongdoing of Democrats be punished as severely as that of Republicans.

### Called from the Floor.

Judge Winters gave the circumstances surrounding the offer of Mr. Bernard and Mr. Murphy in detail.

"On the day the bill came up for passage," he said, "I was called to the smoking room of the House. Bernard and Murphy were there. Bernard talked about political matters, and said he could help me in my political aspirations if I had any. The matter of the nomination for Secretary of State was talked about, and he said he would be glad to render me any assistance in that direction he could. This led to the introduction of the matter of the Elson bill.

"Mr. Bernard said that if I could assist in the passage of the bill or withdraw my opposition to it he would help to place me in any position, or that I might receive anything politically I wanted."

Judge Winters told at length of having been called from the House for a long distance telephone call three times on the day the Elson bill was voted upon. The first time he conversed with Bernard and Murphy. The second time some person unknown to him tried to talk of the Elson bill, and he refused to talk and went back into the House chamber. Mr. Winters met Bernard once previous to the meeting in the smoking room, and at that time Bernard mentioned his candidacy for Secretary of State, said Judge Winters, and said he "would be glad to render any assistance he could."

The next day, while the office was not mentioned specifically, Mr. Bernard said, as far as Mr. Winters could recall his exact language, that if Mr. Winters would assist in the passage of the bill, or withdraw his opposition to it, it would place him in a position where he might receive anything he wanted.

"If you had voted for the bill or had withdrawn your opposition to it, and Mr. Bernard had not supported you for the nomination of Secretary of State, would you have thought they had violated a pledge?" asked Attorney Sullivan.

### Taken With a Grain of Salt.

"We always take promises like that with a grain of allowance," said Mr. Winters. "People are liable to say things when they are working for the passage of a bill."

Mr. Sullivan persisted in his question and was answered:

"Yes, it would have been bad faith."

"Did you know at that time that Mr. Bernard was trying to bribe you?"

"No."

"Did you realize that he was trying unduly to influence you?"

"Yes."

"If you had been a weak man, his offer probably would have induced you to change your position concerning the bill?"

"It probably would."

"Would the bill have been passed had it not been for the telephone lobby?"

"In my opinion it would not. It would have been defeated. If it had not been for the lobby my motion to put the bill at the foot of the calendar would have passed easily. The lobby contributed to the passage of the bill. Never in my experience as a member of the House of Representatives have I seen such a lobby."

Judge Winters said that Mr. Bernard stated that he was not directly interested in the Telephone bill, but that he had a number of close friends who were interested very much.

Mr. Black, a member of the committee, put this question to Judge Winters:

"Why didn't you expose the working of the lobby during the debate on the floor of the House, instead of waiting eight days and then giving it to the newspapers? Do you think if you had told the House what you have told the committee that the bill would have been defeated?"

"I do not. The members all were acquainted thoroughly with the workings of the lobby, and on the floor the lobby was discussed thoroughly, with statements as to the disclosures by an investigation in New York State."

Mr. Winters was asked what he meant by his statement in an interview concerning a visit to an office building. He said his visit was to the Virginia Hotel, not an office building. He was summoned there, and was met by two attorneys, one named Dunbar, of Cincinnati; another named Reynolds, of New York, who tried to show him that the Elson bill was a fair and just measure, said he.

### Denies Garber Took Part.

They invited him to stay to dinner, and on the way to the dining room they met National Democratic Committeeman Harvey C. Garber. One of them invited Mr. Garber to dine with them. Mr. Garber joined them about five minutes before Mr. Winters left, and when he finished his meal he went away, leaving Mr. Garber and the two attorneys. The telephone bill was not discussed while Mr. Garber was present, he said.

The testimony of Harry C. Lyon, a newspaper man, was concerning an article he had printed in the shape of an interview with Mr. Winters concerning the attempted bribery.

He produced a statement which he said had been written by Mr. Winters, and which he had rewritten and printed. The article printed had been censored by Mr. Winters, it was shown, before it was published. Mr. Lyon said there could be no mistake concerning his statement that Mr. Winters had told him that he had been summoned to an office building, had met Mr. Garber, and that Mr. Garber had urged him to vote for the Elson bill.

It was brought out in testimony, although it has been known for years, that the telephone companies, both the Bell and the Independent, have representatives in the smoking room of the House attending to telephones, and that they are in a position to advise their employers and "the interests" of the status of all legislation and the opinions of members concerning it. Both Mr. Winters and Mr. Elson said that this was possible, and both were of the opinion that this arrangement should be discontinued.

### Elson Blames the Lobby.

Mr. Elson, author of the Telephone Merger bill, was questioned at length to ascertain whether he was an officer, stockholder or attorney for any telephone company, Bell or Independent, and whether he had been approached by any such persons for the purpose of getting him to draw up or introduce the bill which bore his name. He said he drew the bill up himself, on his own motion, as a means of controlling telephone consolidations which were being made. His action, he said, was suggested by the Billingslea bill of the last session on the same subject, which he did not consider a wise measure.

He was asked what effect the lobby had on the vote for his bill, and said had it not been for the lobby it would have had more votes than it did have. He thought the effect of the lobby had been to change a number of votes. Asked as to the members who had changed their votes on the roll call, he could recall none but Mr. Kemp of Summit.

He denied having had any conversation with Harvey Garber or any of his representatives previous to the passage of the bill. He knew of no money used to change votes, and of no improper influence save that of the large lobby, if such could be called improper in the sense the question was intended.

At to-night's session of the Bribery Committee Lyons told of Judge Winter's remark to him on one occasion that he was called to a certain office where he found Harvey C. Garber, who is interested in the telephone companies, and Dunbar and Reynolds, the lobbyists. The Judge said that one of the men offered him telephone stock and money to vote for the Elson bill, according to Lyons, but he did not tell which one made the offer. He was told that he could name his own price, said Lyons.

### Advised to Stop by Speaker.

Representative Dagenhart of Cincinnati testified that twice he tried to make a motion that the Elson bill be reconsidered, but Speaker Mooney advised him not to make his motion as it would not carry. A few minutes later he was called out into the hall, he said, by John Murphy, who is employed by the telephone company in Cincinnati, and who appealed to him not to insist on his motion as the bill was as good as passed.

Dagenhart said he had voted for the bill, but wanted it reconsidered so that he could change his vote as he had heard of money being used to pass it, and he was anxious to clear himself in the eyes of his constituents. Dagenhart said that Murphy detained him in the hall fifteen minutes, during which the House adjourned.

It is not probable that the Elson Telephone bill will pass the Senate and become a law. The bill was reported out in the Senate to-day with favorable recommendations by the Railroad Committee, and an effort was made to have it placed on the calendar for to-morrow notwithstanding the inquiry begun to-day in the lower branch.

Senator Clevenger warned his colleagues against hasty action, and the previous action was reconsidered. These transactions indicate no change in the alignment and the bill will be defeated.

The House to-day passed the Anti-lobby bill, which is an exact copy of Gov. Hughes's measure requiring that lobbyists must register with the Secretary of State.

## BRIBE OFFERED IN CUBA.

### Congressman Rejects It, but Bill Will Probably Be Passed.

HAVANA, April 6.—An extraordinary session of Congress was held this afternoon at the instance of Representative Collazo to discuss a report that a bribe had been offered to a certain Congressman to vote in favor of the exchange of the arsenal for the Villaneuva Station, which has recently been the subject of much discussion.

As it was shown that bribes had merely been offered and rejected Congress adjourned, taking no further action. A bill authorizing the probable exchange will be reported by Congress soon.

## LABOR LEADER OUT FOR THE OPEN SHOP

### Un-American to Force Workers Into the Union, Says President Stone of the Engineers.

### SPEAKS AT PROBLEM DINNER

### $900 a Year Needed to Support a Family Here, Says Dr. Weyl, but Few Are Making It.

Warren S. Stone, Secretary of the American Brotherhood of Locomotive Engineers, surprised many of his hearers last night at the third Present Problem dinner at the Murray Hill Lyceum by coming out unreservedly for the "open shop," if a closed shop involved forcing men into the unions. He said this thing of trying to force men into an organization against their wills was un-American and contrary to the spirit of the American Constitution. The stand, unexpected as it evidently was, was liberally applauded.

"The Living Wage and the Consumer," as the subject of discussion at the dinner drew together several hundred men and women representing every social grade and every political creed, with the wage-earner largely in the majority. The Rev. Alexander Irvine was the leading Socialist there, while the Rev. Dr. Thomas R. Slicer, pastor of All Souls' Unitarian Church, who said he belonged to the non-producing class, and Robert Fulton Cutting spoke.

Mr. Stone, who had been asked to speak in the place of John Mitchell, unexpectedly called out of the city, was introduced by the toastmaster, E. Stagg Whitten, as the man who a few years ago increased the wages of the American locomotive engineers $17,000,000 in a single year. Mr. Stone said that his twenty-five years in the cab of an engine had not lent itself to the training of an after-dinner speaker, and he feared he would have to be brief.

"I represent," he said, "6,500 union engineers, but it does not matter to me whether you believe in unions or not. You are, at least, interested in these men whom I represent because to them you trust the lives of all whom you hold dear."

The speaker said it would be difficult to fix the amount of money which could properly be called the "living wage." It should be enough to enable a man and family to conform to the American standard of living, which he took to mean keeping the children in school, and the women of the family out of the sweatshops, with good clothing and wholesome food.

"I am sure," he continued, "that organized labor has improved living conditions, and will continue to do so, for the labor union is here to stay. But I believe there should be a higher type of living, and the unions should do all in their power to elevate this type as well as the living wage.

"One of the ways to do this to forget his party, whatever that party may be, and vote for the right man. Seventy-two per cent. of the votes in this country belong to the laborers, and if they only realized their power there would be no question of a living wage.

"But," he continued, "I do not believe in forcing men to join a union. If he wants to join, all right, but it is contrary to the principles of free government and the Constitution of the United States to do so—to try to make him join. We of the engineers work willingly side by side with other engineers every day who do not belong to our union, though they enjoy without any objection on our part the advantages which we have obtained. Some of them we would not have in the union; the others we cannot get.

"What I say is, make the union so good that they will want to join."

Dr. Walter E. Weyl said that after careful computation it had been determined that a man with a family could not live in this country in comfort and decency on less than $600 a year, while such a standard of living in this city required $300 additional. He quoted John Mitchell's statement regarding what should be the proper standard of living for an American laborer of the unskilled class, that he should have a house of not less than six rooms, including parlor, dining room, bedrooms, and bath, with pictures and carpets, that he should be able to keep his children in school until they were at least 16, and should be able to lay up something against a time when he might become prematurely disabled. Dr. Weyl was sure this could not possibly be done in New York for less than $900, and stated that the vast majority of New York's unskilled labor received far less than that sum.

Commissioner of Licenses Herman Robinson, also prominent in labor circles, citing the case of the Hebrew Typographical Union No. 83 to illustrate what the unions had done to increase wages in this city, recalled that a few years ago these printers were working fourteen hours a day for $8 to $12 a week. They organized, and are now working five hours a day at a minimum wage of $24 a week. They used to work only four hours a day, he said, but increased their day by an hour voluntarily.

The Rev. Mr. Irvine said that to him the living wage outlook was gloomy from whatever viewpoint. In endeavoring to give what he described as a picture of what happens almost any day in this city when an unskilled laborer dies unexpectedly he called down on himself a courteous but firm rebuke from Mr. Cutting, who spoke for the Association for Improving the Condition of the Poor, of which he is President.

Other speakers were Dr. Slicer and Mrs. Helen Varick Boswell.

## ENLARGE NEW POST OFFICE.

### Additional $1,000,000 for Building at Pennsylvania Terminal in This City.

WASHINGTON, April 6.—An item, it was declared to-night by Representative Tawney, Chairman of the Appropriations Committee of the House, of $1,000,000 will be inserted in the Sundry Civil Appropriation bill to cover an increase in the appropriation for the Post Office at the Pennsylvania Terminal in New York. Since the plans for the Post Office were first drawn four years ago the mail business of that city has increased so enormously that unless another story is added to the building it will, it is said, be too small.

The amount first appropriated for the building was $2,500,000, and with the additional million dollar appropriation it has been demonstrated to the satisfaction of experts in Congress that the new floor will provide sufficient space for taking care of New York's mail in proper fashion.

Messrs. Mead and Fenton of McKim, Mead & White of New York, architects of the building, appeared before the House Committee on Appropriations in support of the proposed increase. Their argument was so convincing that Mr. Tawney took their view of the matter.

## PENNSYLVANIA SETTLES SUIT.

### Pays $250,000 and Costs for a Brooklyn Plot for a Freight Depot.

The litigation over the efforts of the Pennsylvania Railroad Company to acquire the block of land bounded by East New York, Vesta, and Liberty Avenues and Junius Street, in Brooklyn, has been ended by the company purchasing the plot for $250,000. Besides the purchase price, the company, it is said, pays the costs of the court proceedings.

The property was owned by Curtis Brothers, lumber dealers. Regarding the price asked as too high, the company tried to obtain the land by condemnation proceedings. These efforts were continued for several years unavailingly. N. Willard Curtis is the surviving member of the lumber firm.

The railroad company will build a freight depot on the land.

## KEPT AWAKE BY SUBWAY WORK

### South Brooklyn Not So Insistent Now on Hurrying the Job Along.

"We want our Fourth Avenue Subway, but, oh, you sleep!"

That is what the people of South Brooklyn are saying now. For many, many months South Brooklyn "mass met" and petitioned and pleaded and fought for a subway. Then came a time of triumph and rejoicing. The work was authorized and begun. There was the ceremony of starting the digging with a silver spade, a flood of open-air oratory, and then an outpouring of indoor eloquence at a banquet in the evening. South Brooklyn was deliriously happy.

"They can't get those cars running too soon for us," declared South Brooklyn, in delightful anticipation. "Bring on your steam shovels."

In answer to this prayer the steam shovels have been busy gouging out the bosom of South Brooklyn. But while this is subway building in real earnest, it is not noiseless subway building. South Brooklyn had counted on silent work. And, worse still, the builders are working nights to hurry the construction. Now South Brooklyn wants the night work stopped.

"We are willing to sacrifice our morning and afternoon naps that we may be soon able to ride in our subway," says South Brooklyn, "but the long, deep night sleep must not be disturbed."

South Brooklyn, or the Fourth Avenue part of it, protested yesterday to the Health Department to this effect. The noise made by the excavators, who are not equipped with felt-covered picks and spades or Eiderdown lined steam scoops, has become unendurable.

## PAYNE AVOIDS TARIFF TEST.

### Refuses to Permit Bill Affecting Meats to Come Before House.

WASHINGTON, April 6.—Flatly declining to precipitate "tariff disturbance" by calling a meeting of the Ways and Means Committee of the House to consider placing cattle and meats on the free list for one year to relieve the high price of foods, Chairman Payne, in an open letter to Representative Foelker of New York, declares that a majority of the committee opposes any amendment to the new tariff law.

Mr. Payne says in his letter that he canvassed the Republicans of the committee, and that they opposed the Foelker bill because they did not believe the tariff amendments it proposed would improve the law, and that if the committee brought in such a bill and it came up in the House for consideration "the tariff law would be open to amendment in every paragraph and schedule, and would disturb business so long as the result was uncertain, and halt, if not destroy, the wonderful advance in business which followed immediately after its enactment. I cannot think of anything that would be more disastrous."

Mr. Payne credits the great demand for foodstuffs to increase in business and in wages, and almost universal employment of labor, and says "all the people have plenty of money, which tends often to extravagances and waste."

Mr. Foelker, in reply, asks the committee to report the bill adversely and thus give the members of the whole House a chance to say whether they are for or against this measure.

## BRYAN NOT TO BE SENATOR.

### Also Denies That He Will Start a Prohibition Paper.

SAN JUAN, Porto Rico, April 6.—William J. Bryan, who is touring the island, took occasion to-day to deny certain reports which have reached him as to his intentions on returning to the United States. He smilingly declined to say what he would do, but declared himself on some of the things he would not do. He said he would not start a prohibition paper, and he would not be a candidate for the Senate. The change in the Rules Committee of the House of Representatives, he added, pleased him.

Mr. Bryan will be a passenger on the steamer Caracas, which sails for New York on April 13. He has been greeted by large crowds at the various towns in Porto Rico through which he has passed. Last evening he delivered a lecture at the Municipal Theatre here, the proceeds of which will go to charity.

## MURPHY CALLS ON THE MAYOR

### Stays Half-Hour—Committee Asks Gaynor to Aid 1913 Exposition.

Charles F. Murphy called on the Mayor at City Hall yesterday afternoon, and was with him for more than half an hour. Neither would talk of the subject of the conversation when seen later.

Other callers were Henry Clews, ex-Controller Metz, William Heman, L. A. Leonard, A. H. Stoddard, R. H. Sexton, and John J. Amory, a committee representing the backers of the proposed New York International Exposition to be held in this city in 1913 to commemorate the three hundredth anniversary of the settling of Manhattan Island.

They asked the Mayor to appoint a citizens' committee of 500, and told him that it is planned to start the movement at a dinner to be held in the near future. The Mayor promised to take up the matter.

## TRAFFIC SQUAD OFF DUTY.

### The Squad Leggins Wouldn't Meet on Detail Whose Tour It Was in Summit.

*Special to The New York Times.*

SUMMIT, N. J., April 6.—Summit's traffic squad could not go out to-day for want of a pair of leggins.

Chief of Police Brown is charged with the responsibility of not discovering that one traffic squad need not necessarily have the same physical dimensions as another, but he has now taken the measure of the squad that was to do duty to-day, and sent to New York for a pair of leggins that will fit.

The trouble came in the change of personnel of the squad to-day in the weekly shift. Patrolman John Gannon had been the squad all last week, and the leggins fitted him. It was William Kelly's turn to-day to mount the steed, and Gannon passed over the trappings. Not until Kelly tried to put on the leggins did the immense disparity in the different squads' limbs strike the head of the force, and then it was too late. Kelly's calf measures three inches more around than Gannon's. Kelly went on strike at once.

"They've got to get me leggins before I'll ride that hoss," he declared, and neither pleading nor threats would avail.

Gannon wanted to go back on the job, but the chief would not let him, asserting that the squad must go out in turn or not at all.

## FIRE TIES UP THE SUBWAY.

### A Workman Sinks His Pick Through a Power Cable Sheeting.

A fire in the Subway at the Wall Street station caused a tie-up of trains between Brooklyn and Ninety-sixth Street for half an hour yesterday morning. A workman caused it by driving his pick through the sheeting of a big power cable. An alarm was sent in and the power had to be turned off while the firemen worked.

The lights went out in the stalled trains and passengers became frightened. There was no stampede, however, and no one was hurt.

Several well-filled trains were stalled under the East River. The lights along the sides of the tubes, which are supplied by separate wires, did not go out, and this fact aided in averting a panic.

The accident deranged the schedule, and it was a long time before trains were running on time.

### Chinatown Preacher Arrested.

The Rev. Harry Way, a preacher, of Mount Vernon, who is also a worker in the Doyers Street Mission, was arrested by Detectives McKeon and Gegan last night on a charge made by Annie Carlson of 1,233 Garden Street, Hoboken, a seventeen-year-old missioner. The evangelist was locked up in Police Headquarters.

## RACING MEN ATTACK ANTI-BETTING BILLS

### Place Every Man Who Makes Private Wager in Jeopardy, They Argue in Albany

### BEFORE SENATE COMMITTEE

### No Intention to Prevent Private Bets, Says Canon Chase for Promoters of Agnew-Perkins Measures.

*Special to The New York Times.*

ALBANY, April 6.—Taking the position that the passage of the Agnew-Perkins Anti-Gambling bills would be the death blow of horse breeding and place at the mercy of the Public Prosecutor every man who made a bet, even though he were a non-professional, prominent members of The Jockey Club to-day urged the Senate Codes Committee to take no action on racing legislation this year.

Representatives of the racing interests, through Joseph S. Auerbach, attorney for The Jockey Club, told the Senators that they were only de facto members of the Legislature and that the Agnew-Hart bills were passed by a Senate which was based upon an unconstitutional apportionment and put through the upper house on the vote of an "intruder." The reference was to Senator Wallace, who was chosen to succeed the late Senator Franchot. These points, Mr. Auerbach said, had been raised in an attack in the Supreme Court on the validity of the anti-betting bills, a decision in which he expects within a few weeks.

Mr. Auerbach roused the representatives of the reform bodies who attended the hearing to-day by declaring that Assistant District Attorney Elder and the other prosecuting officers of New York City who acted in race track raids had indicted scores of men in defiance of court rulings.

Questions asked by members of the Senate Codes Committee indicated a desire so to word the amendments to the anti-betting laws as to reach the professional bookmaker and leave unquestioned the right of a person to make a bet with a friend at the race track.

"This legislation would drive out of business every self-respecting member of the racing associations," George W. Miller, father of Andrew Miller, said to the committee. "It would expose all people who bet to unwarranted arrest, and these proprietors don't propose to be disgraced by running the danger of being hauled up and indicted on the prosecutor's interpretation of doubtful wording in a law. Make the law clear if you want to, and say just whom you want to reach."

"If we should take out of the bill the words 'any person who lays or publishes odds, orally or otherwise,' would the racing associations be satisfied?" Senator Josiah T. Newcomb asked.

"I think they would," Mr. Miller replied. "You can see that under those words I might be subject to arrest if I said to Mr. Hitchcock, 'I bet you 3 to 1 that my horse beats your horse.'"

Mr. Auerbach emphasized the point that the Constitution did not require the passage of the proposed bills. He quoted from the Court of Appeals decisions to the effect that the Percy-Gray act met the constitutional requirements as to "appropriate" legislation to carry out the mandate of the Constitution in prohibiting gambling.

"There is no popular outcry for this legislation," he said, and added: "We don't want to go through the coming season with indiscriminate prosecution. If the bills pass I shall advise my clients that any man who makes a bet will be subject to arrest."

Canon Chase said the bills were intended merely to cover the subterfuges now resorted to by the professional bookmakers. He said the wording of the law made violation easy at the track and elsewhere. "We don't intend to prevent private bets," Canon Chase added.

"Will you say why you approve private bets?" Mr. Auerbach asked.

"Dr. Laidlaw and I think it would be wrong for us to bet, but we realize that there would not be sufficient public opinion back of a law prohibiting a private bet, although we do not sympathize with it," was the reply. "I believe betting to be wrong. It fosters the worst anti-social spirit there is to-day. It demoralizes business and creates crime."

The Rev. O. R. Miller of the National Reform Bureau and H. P. Freese described their experiences with gamblers at the race track and in the poolrooms of New York after the Agnew-Hart bills had been passed. The Rev. Walter Laidlaw defended the course of Assistant District Attorney Elder, and gave instances of evasion of the anti-gambling bills of various race tracks.

Senator Brackett, who represents Saratoga, where one of the race tracks is located, asked Mr. Laidlaw if there was any way of saving a community which has grown up in dependence upon a race track and at the same time kill the abuses complained of by the advocates of the racing bills.

"If race tracks cannot live without gambling the only way out of the difficulty is for the State to contribute to their support, as it does for the agricultural societies," Mr. Laidlaw replied.

Among the race track owners in attendance at the hearing were James Butler, Andrew Miller, F. R. Hitchcock, Henry Oxnard, and W. B. Gage. The committee will decide to-morrow on the question of giving another hearing to the opponents of the bill, for which a request was made to-day.

## WHITMAN'S IMMUNITY PLAN.

### Sends Bills to Albany to Aid Prosecutions in Trust Cases.

*Special to The New York Times.*

ALBANY, April 6.—Senator Davis and Assemblyman Toombs will introduce to-morrow at the request of District Attorney Whitman two bills to facilitate the prosecution of violations of the anti-trust and anti-conspiracy laws. They require persons whose testimony may be necessary to prove violations of the statues to give such testimony, and they also grant to such persons complete immunity from prosecution for any matter concerning which they may testify.

Mr. Whitman says the enactment of the bills will enable District Attorneys to discover and prosecute persons for doing many acts injurious to trade and commerce which are now covered by the anti-trust law, and to which the immunity provision of the anti-trust act does not relate. Mr. Whitman says there are indictments in New York County at present which are based on the testimony of persons who participated in the alleged conspiracies, and it is held that the proposed legislation will facilitate the prosecution of cases of this character.

## SUFFRAGETTES AGAIN FAIL.

### Assembly Committee Defers Action on Bill—One Champion Vexed.

ALBANY, N. Y., April 6.—Another attempt to have the Assembly Judiciary Committee report the Hill-Toombs constitutional amendment to extend the right of suffrage to women failed to-day.

At the executive meeting of the committee Assemblyman Chanler suggested that the bill be reported without recommendation, so as to permit the whole Assembly to vote on the proposition. One of the members who voted last week to report the bill stated that if the women behind it continued their tactics he would oppo[illegible] the measure. Finally it was unan[illegible]sly agreed to defer action on Mr. [illegible]ler's suggestion until next week.

## ALBANY TRAIL TO A BROKER'S

Continued from Page 1.

pages to me yourself?" Again a pause and a whispered consultation.

### Declines to Identify the Pages.

"There is nothing secret about this, Mr. Stanchfield," exclaimed Supt. Hotchkiss. "I have three ledgers, and I mean to keep them."

Again he asked Mr. Cunningham if he identified the sheets.

"I decline to identify them on the ground that you have no jurisdiction," said the witness, with a glance at Mr. Stanchfield.

"In searching these records I have found the names of some of the members of the Insurance and Rules Committees on some of these papers," said Mr. Hotchkiss, "and I am hunting for any money that went to the purchase of stock or otherwise by the insurance companies."

It was then that those in the room began to realize what the Superintendent of Insurance was driving at. Up to that time spectators were rather mystified at the turn the inquiry had taken.

"To my absolute knowledge no insurance money came to our office," said Mr. Cunningham.

The Superintendent explained that the reason he did not wish to make public all the names that appeared on the sheets before him was because he was still in some doubt about several connecting links. There were other connecting links, however, he said, which he had established beyond a doubt.

"Now, Mr. Cunningham, still pursuing this investigation as to transactions with insurance companies, what would have been the regular proceeding as regards making a book record if I had come into your office and asked you to buy me some stock?" asked the Superintendent.

Mr. Cunningham explained the usual method of booking the order, notifying the floor broker, and on the following day posting the account to the ledger. He said that his firm kept the lead pencil memorandum of the floor member, and in response to a question by Mr. Hotchkiss he said he thought he still had the memorandum slips.

"I find in these pages an entry labeled 'OL,'" said Mr. Hotchkiss. "What does that mean?"

"It means our old ledger," replied Mr. Cunningham.

"Then there were books back of these?" said Mr. Hotchkiss, quietly.

"Yes," replied Mr. Cunningham, and an instant later he realized that he had walked into a trap, for Mr. Hotchkiss exclaimed: "Then you do admit that these are part of your ledgers?"

Mr. Cunningham joined in the laugh at his expense and nodded his head.

"Yes," he said. "Have I the right to amend that answer?" he asked a moment later. Mr. Hotchkiss told him he had, but the answer was not amended yesterday. The Superintendent elicited a promise from Mr. Cunningham that he would not let the old ledger get out of his possession. He promised also to keep the floor brokers' reports if he could find them, as well as any other books and records concerning the transactions in question.

"If you have them, you will promise to keep them subject to a call which your attorney will recognize?" asked Mr. Hotchkiss.

Mr. Cunningham promised.

Mr. Hotchkiss began reading entries. One was an account designated "G. T. R.," which he said showed that there had been a change from one account to another.

"Who does that mean?" he wanted to know.

"My special partner—G. Tracy Rodgers," said Mr. Cunningham.

Supt. Hotchkiss had seemed all along to resent the appearance of Mr. Stanchfield as counsel for the witness.

"Is Mr. Stanchfield your regular lawyer?" he suddenly asked, wheeling upon the witness.

"No," replied Mr. Cunningham.

"Have you ever employed him before?"

"No, Sir."

"How did you happen to employ him to-day?"

### Gentleman No. 7's Account.

Mr. Cunningham said he could not quite answer that. He denied when questioned that Mr. Stanchfield was ever counsel for G. Tracy Rodgers, so far as he knew. He had never heard it, he said.

Again the Superintendent switched back to the main line of his inquiry. He wanted to know if the firm of Ellingwood & Cunningham was ever in the habit of doing a banking business so far as keeping a few thousand dollars for a customer for a few days. He said that such things often happened.

"I want to say, Mr. Cunningham, that you have been very frank and I appreciate it," said Mr. Hotchkiss. "I am trying to do my duty here and I think you are trying to assist me. I do not believe there is any necessity for me to take other steps to insure your not letting the firm's books and papers fall into other hands. I will take your word."

The Superintendent began again to finger the pages of ledger entries which he held in his hands. He selected one page containing a record of transactions by one of the old Assemblymen, whose name was covered over.

"I will show you a page which we will call transaction with Mr. Gentleman No. 7," he said, "and ask you how much he owed you when the firm failed in 1904," said Supt. Hotchkiss.

"The sum was $7,586," said Mr. Cunningham.

"Did he pay this?" asked Mr. Hotchkiss.

"I don't think so," replied the witness. Mr. Hotchkiss asked if Mr. Cunningham would find out and let him know later, and the witness said he would. No hint was given as who Gentleman No. 7 might be.

Then came the Lou Bedell account. The ledger showed that former Assemblyman Bedell on April 17, 1900, obtained 200 shares of New York Transportation Company stock, and on May 1, 1901, there was an item, "Cash Special Account, $3,500."

"Is that Mr. Bedell's account?" asked the Superintendent.

"Yes," replied Mr. Cunningham.

On May 3, 1901, ledger pages showed an entry, "Check, G. Tracy Rodgers, $2,500."

"What does that mean?" asked Mr. Hotchkiss.

"I suppose the check was credited as stated," replied the witness.

In May of 1901 Bedell had 500 shares of stock which appeared on the ledger as "trans." stock. This was sold for $7,000, according to the entries.

### Some Legislative Favors Here.

Whether the "trans." stock meant the New York Transportation Company stock or stock of the New York Electrical Vehicle Transportation Company was not quite clear. Mr. Hotchkiss read from a memorandum of his own that the New York Electric Vehicle Company was organized in New Jersey in 1897, the Electric Storage Battery Company was organized by some Philadelphia interest, and the New York Transportation Company was organized Feb. 21, 1899. In 1902 it succeeded the New York Electric Vehicle Company. The New York Transportation Company also acquired stock about that time in the Fifth Avenue Stage Company and the Fifth Avenue Buss Line. It is said, although Supt. Hotchkiss did not mention it, that some of the legislation in Albany during the time legislators were dealing in stock through Mr. Cunningham's firm gave companies controlled by the New York Transportation Company unusual powers.

There was one transaction in the Bedell account referred to yesterday by Supt. Hotchkiss which happened to fall quite close to election day in 1901. The entries showed that on Nov. 6, 1901, 300 shares of "trans." stock were credited from G. T. Rodgers to Bedell's account, and on the following day the entry, "$2,000 cash," showed that Bedell evidently drew that amount of money.

Mr. Hotchkiss remarked that the Bedell account with Ellingwood & Cunningham was a very active one.

One entry in May, 1901, seemed to show that $2,500 was transferred from the account of G. Tracy Rodgers to the Bedell account.

"What did Mr. Rodgers mean by putting that cash to Mr. Bedell's credit?" asked Mr. Hotchkiss.

"I don't know," replied Mr. Cunningham.

On Oct. 21, 1901, Bedell seemed to have drawn out $2,800, and on the same day some one sold $2,800 of "trans." stock. Mr. Hotchkiss called the attention of Mr. Cunningham to the entry, but no further light was thrown upon the transaction.

There was one account which showed that "Rodgers, Bedell and Greene" were on the books as owing the brokerage firm nearly $2,000.

"Does that mean that a syndicate lost that sum?" asked Mr. Hotchkiss.

"I suppose so," said Mr. Cunningham.

Reading on through the ledger the Superintendent came across an entry in Bedell's account which seemed to show that he had received from Rodgers $3,000.

"And the next day Bedell drew $2,800," said Mr. Hotchkiss. "What did you let him draw $2,800 for the next day?"

"I don't know," replied the witness.

### He Will Ask Mr. Bedell.

On Jan. 23, 1900, according to the ledger records, Bedell owned the firm $5,300, and just below was an entry of $1,000. Mr. Hotchkiss wanted to know what it meant, but Mr. Cunningham said he didn't know.

"Was there any time when Bedell had a credit his way?" asked the Superintendent.

"I can't say," replied Cunningham.

Mr. Hotchkiss called Mr. Cunningham's attention to several blanks in the Bedell account and asked about them.

"I can't tell, but I will find out," said the witness. "I will take the sheets and show them to Mr. Bedell."

"All right, with the understanding that you will bring them back here," said Mr. Hotchkiss.

Mr. Cunningham, in reply to questions, said that he met Mr. Bedell first in the office of Ellingwood & Cunningham, but was not sure whether Mr. Bedell was a member of the Legislature during the time of his dealings with his firm or not. The account of "Gentleman No. 7" showed that on April 23, 1901, some one placed $9,000 to his credit. When questioned about this Mr. Cunningham said he would decline to answer on the ground that Mr. Hotchkiss had no jurisdiction to inquire.

When Mr. Hotchkiss had ended with Mr. Cunningham he asked Mr. Stanchfield to be sworn, but the lawyer declined. The Superintendent wanted Mr. Cunningham to come back this morning, but when he protested Mr. Hotchkiss agreed to wait until Monday morning.

"He feels that you have no right to expose his firm to publicity," said Mr. Stanchfield.

"I want to be fair," put in Mr. Cunningham.

"You have been fair, except that you came here with your new counsel," said Mr. Hotchkiss.

The legislative bill which gave the subsidiary companies of the New York Transportation Company exceptional privileges was known as the Goodsell bill, which was introduced by Senator Goodsell on March 16, 1900. It gave the concerns controlled by the New York Transportation Company the right to extend their omnibus line, running on Fifth Avenue, to almost anywhere it pleased.

The bill had a phenomenal record in both houses, passing the Senate thirteen days after it was introduced. On March 30 it was introduced in the Assembly, and on Speaker Nixon's motion was passed to a third reading at once. On April 15 it went to the Committee on Rules for a third reading on motion by Assemblyman Bedell, and passed the House unanimously on the same day. It became a law April 25.

In the bill as originally read there was a joker which gave the transportation company the power to pass judgment on any corporation asking to do business as an omnibus company before it could be granted a franchise. This was taken from the bill, however, before it was passed.

## AMERICAN SCULPTOR FINED.

### Edgar MacAdams Convicted of Resisting Paris Police Officer.

PARIS, April 6.—Edgar MacAdams, a sculptor of Pittsburg, Penn., was fined $40 and sentenced to six months' imprisonment to-day for resisting a police officer. The sentence of imprisonment was suspended during good conduct.

Mr. MacAdams recently attended a ball given by the Académie Julien, an association of painters and sculptors, and became involved in a quarrel, which led to his arrest.

Never needed to wear glasses.

Thousands whose eyesight is defective believe their sight is good. This is often the case with elderly people.

If these good folks but knew the joy and the relief of seeing distant and near objects with perfect clearness there would not be one left in this class.

Let us show you the improvement possible with properly fitted glasses!—The *Harris* kind.

*Harris* Glasses $2 and more.

M. H. Harris
Oculists and Opticians
54 East 23d St., near Fourth Ave.
27 W. 34th St., bet. 5th & 6th Aves.
54 West 125th St., near Lenox Ave.
442 Columbus Ave., 81st & 82d Sts.
76 Nassau Street, near John Street.
489 Fulton St. (Op. A. & S.,) Bklyn.

Hanan Shoes for Women

Gun Metal Calf or Patent Leather with 2-in. Cuban Heel

$5.50

A Smart New Model Wizard Tie

This short vamp Wizard Tie is made on our latest style Bud last, which has the new round toe effect.

Six Broadway Stores
Broadway, corner 38th St.
Broadway, corner 29th St.
1095 B'way, near 23d St.
Broadway, cor. Canal St.
Broadway, cor. Fulton St.
297 B'way, near Duane St.
In Brooklyn at 390 Fulton Street

Landay Bros. Victor
RECORDS
CABINETS
MACHINES
OUR ONLY TWO CITY STORES
27 West 34th St. 400 Fifth Av

1898—1910.
**John Muir & Co.**
THE SPECIALISTS IN
**Odd Lots**

Dealers in any number of shares of stock, we bring investments within the reach of *Every Man of Moderate Means*

Send for "Odd Lot Circular K."
Members New York Stock Exchange.
71 BROADWAY, NEW YORK.

## CHEAP MEAT CRUSADE GROWS.

### Rose Pastor Stokes's Mother One of the Leaders—Shops Forced to Close.

Led by Mrs. Annie Pastor of 1,656 Washington Avenue, mother of Mrs. Rose Pastor Stokes, a mass meeting of more than 1,000 persons, chiefly housewives of the Bronx, assembled at Wendover and Park Avenues from 8 to 11 o'clock last night and decided to bring down the price of meat. Chuck steak, which advanced from 14 cents to 18 and 22 cents since Sunday, was called the worst offender.

It was resolved to appoint twenty women pickets, who are to go to all the butcher shops between Third and Park Avenues and Wendover Avenue and 174th Street at 6 o'clock this morning and continue on duty all day, persuading women customers not to buy meat until the prices come down.

Following the riots in front of the butcher shops of Matt Burg and Morris Briendal of 463 and 461 Wendover Avenue, yesterday afternoon, the following dealers announced last night that they had sold out their stock of meat and would not open their stores to-day: Robert Brecker of 1,648 Washington Avenue, Samuel Preiser of Washington and Bathgate Avenues, and Sol Preiser of 3,752 Third Avenue.

"The women have threatened to pour kerosene into my shop if I do not close it," said Mr. Brecker.

Mrs. Pastor said last night that they are sufficiently wrought up to do so.

Disorder on the upper east side on account of the high price of meat in kosher butchers' shops continued yesterday. Mrs. Rosie Waldman of 212 East 102d Street was exhorting a crowd at 102d Street and Second Avenue yesterday. She was asking them not to buy meat while prices remained so high.

Suddenly she espied a woman with a package coming out of a butcher's shop. She jumped from her box, tore the package of meat from the other's hands, and trampled it in the mud. Policeman O'Rourk arrested her. He also took along Rosie Leventhal of 212 East 102d Street, whom he charged with interfering with him. In the Yorkville Court the women were fined $1 each.

Fearing a repetition of Tuesday's trouble, many butchers closed their shops yesterday. Along upper First and Second Avenues crowds all day long threatened butchers at work in the shops. A delivery boy coming down First Avenue, near 102d Street was set upon by a crowd of women and his basket taken from him. A policeman sent in a call for help to the East 104th Street Station. The crowd was dispersed, the boy escaped, and no arrests were made.

## SEES MENACE IN SOCIALISM.

### Would Destroy the Freedom of the Press, Father Burke Says.

Four hundred pupils at Cathedral College, Madison Avenue and Fifty-first Street, heard an address yesterday by the Rev. John J. Burke, editor of The Catholic World, on "Publicity as an Agent in Social Reform." In the course of his address Father Burke sharply attacked Socialism, saying that its leaders would destroy the liberty of the press.

"The extreme radical Socialists are the murderers of the liberty of the press," said Father Burke. "Socialist leaders admit this themselves. H. G. Wells has said that Socialism will ultimately choke itself in the channels of its own thinking. Other leaders state that, under Socialism, Government will control the public reading. The safety of our Republic depends on each man preserving his intellectual independence. Most of every man's knowledge and power, nowadays, is given to him by the press."

Father Burke cited the appointment of the Commissioner of Corporations in 1903, the life insurance investigation, eighty-cent gas, the pure food laws, the tuberculosis campaign, and the present campaign which is going on in many States against the "loan sharks" evil as examples of practical public reforms which are due almost entirely to publicity. The venerable Mgr. McGean presided.

"Duties and Obligations of the Catholic To-day" will be the subject of the lecture at the college next week.

## ORDERED TO REFUND $525,000

### Chicago & Western Indiana Still May Sue ex-President and Others.

CHICAGO, April 6.—Judge E. C. Field, arbiter by written consent of the parties concerned, between the Chicago & Western Indiana Railway Company and John C. Fetzer, Benjamin Thomas, and Charles R. Kappes, has ordered, it was learned to-day, that the men named shall refund to the railway company $525,000. Fetzer is well known in Chicago, having been receiver for a number of important institutions. Thomas, before the railroad made its claim for a refund, was President of the Chicago & Western Indiana. Kappes is a real estate dealer.

The railway company at first threatened to sue for $800,000, alleging that Fetzer, Thomas, and Kappes had diverted that sum in handling a right of way project between Twenty-third and Twenty-ninth Streets in this city. The dispute was finally referred to Judge Field.

The defendants are said to have informed representatives of the road that they were financially unable to muster combined resources of that sum and to have offered on last Saturday to compromise on the arbiter's decision by paying $300,000.

This the Directors of the road refused, and are said to have issued orders to resume action on the original suit for $800,000.

## TELLS OF PLOT IN WINDSOR TRUST CASE

### Clark, One of the Four Indicted for Heinze Stock Theft, Has Turned State's Evidence.

### PERSCH'S TRIAL BEGINS

### His Counsel Says He Was "a Mere 'Kid,' Who Was the Tool of Others" —Loan Clerk Suing Trust Co.

Donald Persch, first of the four men indicted after the Windsor Trust Company scandal of last Summer, was put on trial yesterday in the criminal branch of the Supreme Court, before Justice Marcus of Buffalo, who is sitting here. Together with Walter L. Clark, Charles Katz, and John F. Sherwood, he is charged with the larceny of $110,000 worth of Heinze copper stock, which had been placed as collateral in a $50,000 loan, and immediately appeared in the market.

When court adjourned yesterday only three jurors had been selected for the trial. Assistant District Attorney Nott, in the examination of the first talesman, let it be known that one of the four men concerned in the theft would turn State's evidence an dappear for the State in the prosecution of the other three. It was learned later that it is Clark who has made full confession of a plot to gain possession of the Heinze stock.

Through Clark's introduction, Matthew M. Joyce, Heinze's broker, placed the stock with the Windsor Trust Company early last August as collateral for a loan. When he found the stock on the market a few days later he made bitter complaint to Mr. Nott, who was then Acting District Attorney. The Windsor Trust promptly disclaimed responsibility in the transaction, on the ground that it had acted merely as a clearing house for certain persons who wished to remain unknown to the borrower. Whatever blame seemed to attach to the company, its officers were inclined to lay upon Stirling Birmingham, the company's loan clerk, who negotiated the deal. He was quickly discharged. He has since been acquitted of violating the anti-tipping law, and is suing the trust company for $50,000 damages.

It was Sherwood, purporting to represent the Eastern Brewing Company, who made the actual loan, and took the stock with him. Charles Katz was then President of the brewing company. When it was learned that he shared rooms with Clark and Persch, the District Attorney's office scented a plan to defraud, and four indictments for grand larceny followed. Clark, it is charged, "steered" Joyce to the Windsor Trust, while Sherwood got actual possession of the stock, which was afterward sold in the market with a net gain of nearly $50,000, divided among the four. Mr. Nott will put in evidence vouchers indicating the exact figures of the distribution.

Everybody connected with the transaction professes to have acted in all innocence. Lawyer McIntyre, for the defense, said yesterday that Persch was a "mere kid, a boy who was an innocent tool in the hands of others." Persch is nearly 30. Sherwood has declared that when he took the $50,000 to the Windsor Trust and departed with the stock, he supposed that he was settling a loan instead of making one.

John Alvin Young, President of the Windsor Trust Company, will be called as a witness for the prosecution. He did not seem to relish testifying in the trial of Birmingham. It is understood that Joyce's suit for recovery against the Windsor was settled out of court.

Persch has been out on $50,000 bail.

## AN "OFFER" FOR HEINZE COPPER

### Curious Proposal to Trade Anaconda for It, Without Anaconda's Consent.

Through a circular sent to holders of the United Copper Company's preferred stock yesterday, making a curious offer of exchange, the affairs of the defunct Stock Exchange house of Otto Heinze & Co. emerged temporarily from the obscurity in which they have rested since the collapse of the Heinze United Copper bubble, just before the panic. The offer came from the Western Development Company, a concern organized by the Heinze interests to act as a holding company for their assets, in the hope that creditors would take its stock in settlement of their claims. For the most part Heinze creditors preferred to take their chances with what security they had, and very little was left to go into the Western Development Company except United Copper stock and other remnants of the failure, not of a marketable character. Since then the Western Development Company has had office room with another company in 42 Broadway, where Otto and Arthur P. Heinze also make their headquarters. The puzzle propounded to United Copper preferred stockholders over the signature of the Western Development Company is this:

> The holders of nearly 20,000 shares of United Copper preferred stock have consented to exchange their stock share for share for stock of the Anaconda Copper Mining Company, at present quoted at about $46 per share on the New York Stock Exchange and paying dividends of $2 per share annually at present.
>
> If such an exchange, to be accomplished on or before July 31 of this year, would interest you for your holdings of United Copper preferred stock, will you kindly communicate with the undersigned, stating what your stockholdings are.

United Copper preferred is quoted now on the Curb at 15 bid, 30 offered. The last sale was at 25. Any hope that the suggestion that the stock could be traded for something worth $46 a share would put up the price in the market was not borne out yesterday, for there was not a single transaction in it.

United Copper preferred stockholders have had opportunity to become accustomed to near-offers from the controlling interest in the property. Before the panic it was semi-officially suggested that the shares were about to be retired at 125. It was then proposed by A. P. Heinze to exchange the stock at a rate which would have made the preferred worth many points more than its market price. Nothing came of either proposal.

The Anaconda Copper Company's officials denied without qualification yesterday that they had any knowledge of or part in the offer.

## BOY HEARS PARENTS SLAIN.

### Son-in-Law Said to Have Confessed to Murder of Ohio Couple.

CANTON, Ohio, April 6.—Cletus Willaman, under arrest at Chicago, will be brought back to Canton to-morrow to stand trial for the murder of his father-in-law, Warren Koons, aged 60, and of Koons's wife. The crime was committed some time last night, and was revealed to-day by Earl Koons, aged 10, son of the slain couple.

Mrs. Koons had been shot dead and her husband beaten to death with a brick. The woman's body also showed contusions from the brick, and Koons had been shot in the head, though the bullet had glanced.

The Koons boy says that, aroused by the sounds of shots, he went to investigate and that Willaman, standing over the bodies, hurled the brick at him. The boy has a severe contusion on his head. The police found the gas jets in the house turned on, and it was the gas, they believe, that kept the boy in a semi-comatose condition until this morning.

Willaman, who is 26 years old, is the husband of a daughter of Koons by his former wife. Willaman bought a ticket at Massillon yesterday for Montana. He boarded a train then supposedly for the West, but according to the Koons boy, Willaman came to their home last night and requested lodging.

CHICAGO, April 6.—Cletus Willaman was arrested here to-day, and is said by the police to have confessed that he shot and killed Mrs. Warren Koons and the latter's husband in their home at Canton, Ohio, last night.

The arrest was made in the Union Station, where Willaman had alighted from a train. The Chicago police had received a telegram asking that a watch be kept for Willaman, and detectives had been sent to watch all incoming trains.

According to the police a blood-stained revolver was found in Willaman's possession. He asserts that Mrs. Koons and her husband had exercised a mysterious influence over him.

## RENEW AERO CLUB FIGHT.

### President Bishop's Opponents Again Ask Him to Resign.

The insurgent faction in the Aero Club of America, which brought injunction proceedings against President Cortlandt Field Bishop to prevent voting by proxy and thereby defeat his re-election, renewed their activity yesterday, when in an open letter they demanded his resignation. The letter asserts that owing to President Bishop's poor management of the club affairs America is in imminent danger of losing the international aviation championship meet, and demand some radical action at once to "restore public confidence in the ability and honest intent of the Aero Club of America to hold this notable event."

The letter relates the performances of Glenn H. Curtis in Europe last August, when he won the championship, and proceeds to charge Mr. Bishop with an "attempt to shift the burden of the blame for the probable failure of the meet upon the Wrights, failing utterly to give them any credit for the offer they had made to permit the holding of the meet if their legal rights are protected by guaranteeing to them a nominal percentage of the net profits."

The letter, which is signed by Thomas A. Hill, Lee S. Burridge, Gutzon L. M. Borglum, William J. Hammer, Wilbur R. Kimball, and Ernest L. R. Jones, closes with the following:

> But your conduct of the club is not criticisable alone on the question of holding the meet in America. You have, under your management, endangered the club in losing its integrity, its identity, its individuality, as it is now practically submerged in the Automobile Club of America as a mere aviation section. We are opposed to this, and we are loath to see the club become the medium of commercial profit.
>
> We ask you to resign on the broad-minded premises of justice and patriotism. For the cause of the better development of aeronautics in America we ask you to waive personal prejudice and step aside.

Mr. Bishop had no reply to make last night.

## AT PEACE WITH GOV. FORT.

### Senate Sidetracks a Move Asking Him to Explain Graft Charges.

*Special to The New York Times.*

TRENTON, N. J., April 6.—The Legislature was still in full blast at midnight, with no prospect of adjournment until late in the morning. The Senate adopted the substitute to the McCran water bill. Senator Wakelee asserted that the substitute had been prepared by Attorney General Wilson in the office of Gov. Fort, thus committing the Governor to it. This was the cue for the Democrats to drag out the words of the Governor of two years ago, in which he unequivocally indorsed the McCran anti-water diversion act as just and right, and said that any attempt to amend it would be the work of the corporations seeking to upset the act.

The Senators made charges back and forth that the public press had sought to coerce their action, and Senator Osborne offered resolutions calling upon Gov. Fort to furnish to the Senate specifications of the bribery charges and corruption innuendos in his New York speech of last Saturday. These resolutions were offered for immediate adoption, but they were sidetracked by Senator Mich, who was in the chair, by his referring them to the Senate Judiciary Committee.

This means that there will be no action on them, that the Senators have made their peace with the Governor in their coming appointments, and that the session will pass into history with love and harmony between the Governor and the Senators instead of the threatened impeachment proceedings.

### Says French Orders Retained Property.

TOULOUSE, France, April 6.—The Depêche will begin to-morrow the publication of a series of articles intended to show that the real estate of the religious orders, estimated as amounting in value to 1,071,000,000 francs, ($214,200,000,) remained in their hands or was returned to them, with the exception of a comparatively slight percentage, which was expended in legal procedure or to satisfy the exactions of the liquidators.

BY ORDER OF THE
**UNITED STATES DISTRICT COURT**
Seaman Miller, Referee
**The Trustees in Bankruptcy**
Mr. John C. Van Cleaf, Mr. Uzal H. McCarter and Mr. August Oppenheimer have sold the entire stock of
**CHESTER BILLINGS & SON**
Formerly Randel, Baremore & Billings
THIS STOCK CONSISTING OF
***OVER ONE MILLION DOLLARS***
of Diamonds, Pearls, Rubies, Emeralds, Sapphires and all kinds of precious stones, set in every conceivable style, is now offered to the public at a
**DISCOUNT OF 33⅓%**
Terms of sale strictly cash. No goods sent on aprpoval or C. O. D. Reservations will be made for 24 hours upon a deposit of 10%.
Billings Store Opposite the Waldorf
34th Street Fifth Avenue

## SPENCER CONFESSES SPRINGFIELD MURDER

### Criminal Propensities of Miss Blackstone's Slayer Due to a Blow on Head.

### WAS A THIEF AS A CHILD

### Delighted in Reading of His Exploits and in Baffling Police—Had No Qualms Even in Taking Life.

*Special to The New York Times*

SPRINGFIELD, Mass., April 6.—Bertram G. Spencer, who was arrested yesterday at Handy's meat packing house in Hampden Street, confessed to Capt. John H. Boyle of the Detective Bureau this morning that he is the murderer of Miss Martha B. Blackstone, whom he shot and killed in the home of Mrs. Sarah J. Dow on Round Hill last Thursday night, at the same time shooting Miss Harriet Dow in the head. He declared that he fired on impulse and without wishing to injure either woman. The many burglaries, however, to which he also confessed were committed, he said, partly to procure money, but principally to gratify a desire for excitement.

Spencer's confession clears up a long list of burglaries in Springfield, Greenfield, Brattleboro, and other nearby cities, which the police had been unable to solve.

Spencer was arraigned in the police court this morning, charged with the murder of Miss Blackstone. He appeared only a minute in the courtroom, which was crowded with spectators. He waived examination and was held without bail for a hearing April 15, at the request of District Attorney Stephen S. Taft.

Obeying the strict injunctions of the District Attorney, the police refuse to give out the text of Spencer's confession, but it is known that it was very complete and covered the young man's actions for several years back.

An injury to his head sustained in boyhood is the young clerk's own explanation of his overpowering desire to steal and intense love of excitement. Coupled to these, say the police, is a high degree of personal vanity, which Spencer gratified by baffling the police and reading the newspaper accounts of his exploits. These accounts of his crimes fascinated him, he admitted.

An element of romance also entered into his crimes, for, aside from his other motives, was a desire to obtain money wherewith to purchase elaborate furnishings for his house in West Springfield and provide a handsome home for his young wife, for whom he shows a strong affection.

Spencer's confession came after nearly twenty-four hours of continued questioning. Immediately after his arrest yesterday morning he was put under a "third degree" examination by the police.

Spencer told the police that he had experienced no qualms of conscience from his crimes. The only thing which caused him any worry, he said, was the loss of the locket, which led to his arrest. He admitted that following the blow on his head as a small boy in Lebanon, Conn., his native town, he began to steal at the age of 9, rifling the pockets of his schoolmates and robbing his parents of small sums. Later, while still a youth, he held up young women on the highways and entered houses. He spent some time on a naval training ship and then traveled about the country, his thefts covering a wide range of territory. By engaging in legitimate occupations by day he always escaped detection. In San Francisco, he said, he was a witness of the earthquake horrors.

Spencer looked weak and sick when he was brought into court. His face was ashy and his dark eyes roved about the room, but every now and then closed tightly. The strain of his long examination had told upon him, and he actually was falling asleep when he was called to the stand. He seemed not to hear the clerk's reading of the charges nor the District Attorney's request for an adjournment.

Without a word or a sign that he understood what was going on Spencer mechanically followed the officer out of the dock when the proceedings were over, but at the sight of his mother and sister, who were awaiting him in the detention room, he broke down, sobbing aloud, "O, mother, mother!"

He pillowed his head on his mother's shoulder, crying like a child, while Mrs. Spencer tried to conceal as much as possible the sorrow that was unnerving her.

It is probable that Spencer will be tried in the May term of court.

One of Spencer's most daring exploits was in the Summer of 1908, when walking along the street he was attracted by brilliant lights and the hum of conversation through the open windows of a house where a card party was in progress. Leaning on the window sill, he thrust his revolver into the room and demanded contributions. They were forthcoming at once, and he walked fearlessly away.

Despite his large number of robberies, his plunder in the aggregate amounted to little more than $3,000, of which about $125 was in money. Throughout his career his young wife apparently believed the stories that he told her of the sources from which he obtained his loot. These were generally that he had picked the article up at a bargain in an auction room.

LEBANON, Ohio, April 6.—The arrest of Spencer was not a surprise to the local authorities. Spencer, who lived here as a boy, held up at a pistol's point several young women on a highway, and when 17 years old was before a Norwich court for misdemeanors.

His parents were unable to control him, and he was sent to the navy, but did not stay long in the service.

## THOMAS B. GRAYDON DIVORCED

### Wife of Former Harvard Football Star Gets Decree in San Francisco.

SAN FRANCISCO, April 6.—A decree of divorce was granted to-day to Mrs. Helen B. Graydon, wife of Thomas B. Graydon, a former Harvard football star.

Mrs. Graydon, who was Miss Helen Whitney, daughter of J. Parker Whitney, a capitalist of this city, eloped with Graydon in 1903. She was then attending a New York boarding school.

Feathers curled on your hat while you wait.

**Smart Willow Plumes**

Made from your old discarded feathers by the METHOT ART OF RECONSTRUCTION at

**½ the Cost of New**

Could you realize the possibilities of the METHOT ART OF RECONSTRUCTION—the money it saves and the splendid results it accomplishes—you would always wear FINE PLUMES that would cost but HALF what you would be asked to pay for new plumes in the best shops.

Dyeing and cleaning, an art requiring the highest grade of workmanship, is successfully done at small cost.

We have the finest assortment of Ostrich Feathers of QUALITY at prices which will please anyone looking for the genuine article.

**H. METHOT** French Feather Dyer and Dresser
29 WEST 34TH ST.
Two doors from Oppenheim, Collins & Co.—Second Floor—Take Elevator.
Downtown Shop—925 Broadway.

**Saks & Company**
Broadway at 34th Street

WILL PLACE ON SALE TO-DAY
**One hundred and fifty Three-piece Foulard Costume Suits for Women, at 26.00**
Representing in every detail the usual $50 value.

A complete Dress of foulard with a Coat of serge, lined and trimmed with foulard. Three styles of dresses; three styles of coats. Fifteen patterns of foulard silk from which to choose—many of them are imported.

THE COLORS ARE:
Reseda, gray, light blue, Dutch blue, tan, wistaria, navy; also black. All sizes.

IN ADDITION TO THE ABOVE, WE SHALL CONTINUE THURSDAY, FRIDAY & SATURDAY
**The important Special Sale of**
Our very highest grades of
**Tailored Suits for Women at extraordinary price reductions**

Beautiful designs that were assembled for our Easter dress displays; some models are elaborated with hand embroidery and braid, others are severely tailored.

**Dressy or Plain Tailored Suits**
Many different models from which to choose. Of the finest imported fabrics—serges, wide wales, sharkskins, tweeds and mixtures; blouse or coat styles. Formerly 50.00 to 65.00 — 39.00

**Dressy Tailor-Made Suits**
Many of them reproductions of our best French designs. Some of the most novel and exclusive Suits of the season. 25 distinct styles in this lot, including plain coat effects and Russian blouses. Imported fabrics predominate. Formerly 70.00 to 80.00 — 49.00

**Three-Piece Costume Suits**
Exquisite gowns of aeolian in street and evening shades, with coats to match. The most beautiful and elaborate Suits we have ever displayed. New, fresh garments; some were finished only a few days before Easter. Formerly 135.00 to 195.00 — 95.00

**Cold Storage of Furs**
Expert service and thoroughly modern equipment for the storage of Furs and Fur Garments, insuring absolute immunity against loss or damage by fire, theft or moths.

**Repairs and Alterations**
Undertaken at much lower cost than is customary during the Fur season. Mail or telephone orders will receive immediate attention.

**16-hour EGGS**
THE BEST FRESH-EGG SERVICE IN NEW YORK
Price 40 cents per doz. At all grocers.

"The Ideal Piano of the Home"
**The Hardman Autotone**
*The Piano all can play by hand or perforated music rolls.*

Madame Carmen-Melis of the Manhattan Opera Company, who uses the Autotone exclusively in her own home.

MME. CARMEN-MELIS, who will sing at a public concert in the Brooklyn Academy of Music on April 14, accompanied solely by the Hardman Autotone, writes:

*"I regard the Autotone as the ideal piano of American Home Life."*

The Autotone is the piano that brings music into your household, that weaves melody into the very fabric of your daily life.

With the Autotone you can command the great tone-poems of the Master Spirits of Music, rendering them with your own natural musical feeling that otherwise would find no means of expression.

With the Autotone you can attune yourself to the enlivening gayety of the more popular exponents of the musical fancies of the day.

*Of all player pianos the Autotone is the most artistically admirable.*

It is made throughout, piano and mechanism, by one of the oldest and most highly considered firms of piano makers in the United States.

Its player-mechanism excels all others in regard to its easily controlled expression device and the sensitiveness of its response to the personality of the operator.

It plays at will either 88 or 65 note music rolls, thus commanding the entire catalogue, and is the only player transposing music rolls into five different keys.

It is used in their own homes, for their own pleasure and study, by nearly all the great artists now in New York.

*The Autotone in the United States is made in two basic Pianos only:*
THE HARDMAN—New York's *Finest* Art Product.
THE HARRINGTON—A piano for refined tastes at a medium price.

**Prices $500 and Upward**

The highest possible value allowed for your old piano taken in exchange. Terms will be arranged to meet your convenience. You are cordially invited to call at our warerooms and try the Autotone for yourself. Write for handsomely illustrated Catalogue.

**Hardman, Peck & Company** Established 1842
138 Fifth Avenue, New York.
Brooklyn Store: 524 Fulton Street.

Franko Concerts Daily—Restaurant
31 Years Leaders of Fashion
**Simpson Crawford Co.**
SIXTH AVE. 19TH TO 20TH STREET. NEW YORK.
Announce That Their
**Fur Storage Department Is Now Open**
And Ready for Receiving
Furs, Fur and Fur Lined Garments, Oriental Rugs and Draperies.
☞ Third Floor.

ARTICLES stored with us are absolutely insured against moths, fire and theft; our charges are moderate and include cleaning, redressing and reglazing.

We have the finest facilities for remodeling, repairing and redyeing furs of all kinds, and during the summer months we do same at reduced prices. Estimates cheerfully furnished.

'Phone Chelsea 2100 or send us a postal.
Simpson Crawford Co.

By C. F. LIBBIE & CO. Book Auctioneers
646 Washington Street, Boston
On April 12, 13 and 14, each day at 10 and 2 o'clock
**Magnificent Private Library**
—OF THE LATE—
**AMOR L. HOLLINGSWORTH**
Magnificent Collection of Fine and Rare Books, Many in Sumptuous Bindings by the Finest Binders in the World
On Exhibition Daily from 9 till 5
An Illustrated Catalogue of 378 pages, with 36 reproductions of title pages and 30 plates of beautiful bindings, will be mailed on receipt of ONE DOLLAR.

THE NEW ENGLAND
**NORTH COAST**
Reservations may now be made for the
***Season of 1910***
Here is the seashore whose grandeur and beauty brook no rival. Here also magnificent hotels—superb in equipment, or, if you choose; hundreds of quiet, cosy seaside homes where comfort and content will be yours at moderate rates, will soon announce their season opening date.
A two cent stamp brings to your address illustrated literature that will prove indispensable in planning your vacation.
*Write, telephone or call*
City Ticket Office, 171 Broadway, New York City
TELEPHONE, 5131 CORTLANDT
BOSTON & MAINE RAILROAD

**Briarcliff Lodge**
at Briarcliff Manor, New York
will open for the ninth season Saturday, April thirtieth, nineteen hundred and ten, under the management of
David B. Plumer

# ROOSEVELT RENEWS HIS HONEYMOON TRIP

### Leaves Rome for Spezia, Where Carriage Journey with His Wife Will Begin.

### TO SEE PINCHOT AT GENOA

### Catholic Priests Express Approval of His Course in Vatican Affair—Methodists Repudiate Tipple Manifesto.

By JOHN CALLAN O'LAUGHLIN.
Former Assistant Secretary of State.
**Correspondent of The New York Times and Chicago Tribune.**

Copyright, 1910, by The Chicago Tribune Co.

ROME, April 6.—Theodore Roosevelt and his wife left Rome with all its turmoil and trouble to-night to renew their honeymoon journey and for them the cares of the last few days, arising out of the attitude of the Vatican and the course pursued by the Methodists has disappeared. They are going over the same route followed by them twenty-four years ago, when they were bride and bridegroom.

He was then in the first flush of youth, a rising young politician, and all the world wore its brightest colorings. Now he is older and famous. Then they proceeded leisurely, unnoticed save as youthful lovers with whom all sympathize. Now they are so well known, even in the interior of Italy, that it will be difficult for them to escape the well-meaning attentions that have compelled Col. Roosevelt, while thanking the Italian people for their splendid courtesy, to ask that he and his wife be not regarded, especially by newspaper correspondents.

The ex-President and his wife will arrive to-morrow morning in Spezia, where they will take a carriage and proceed slowly to Genoa, arriving there on Sunday. A few hours later they will proceed to Porto Maurizio, where they will be joined by Ethel and Kermit Roosevelt and Mr. Abbott. Gifford Pinchot, it is expected, will be picked up at Genoa.

**No Ground of Offense to Pope.**

The departure of Col. Roosevelt without giving any ground of offense whatever to his Holiness, the Pope, demonstrated more than ever to Cthollics here that Cardinal Merry del Val was not wise in his attempt to impose any restrictions upon the liberty of action of the distinguished American. There is a general realization that the Vatican should not have sought to use Col. Roosevelt to give a blow to the Methodists by binding him in advance not to visit or to deliver an address at the Methodist Mission.

As a matter of fact, Mr. Roosevelt never had any intention to offend his Holiness, and never had the slightest purpose to commit an act to which the Vatican could have taken exception. On the other hand, he had no intention to offend the Methodists, nor had he proposed to do anything to which the Methodists might object. This is shown conclusively by his refusal to make any engagement of any kind whatsoever except with the King and that proposed with the Pope before his arrival in Rome.

Mr. Roosevelt always felt that he was thoroughly competent to deal with the situation in Rome, and to follow a course in full consonance with the characteristic boldness of his nature and at the same time scrupulously in accordance with the proprieties, whether viewed from a Vatican or a Methodist standpoint. He rejected the Vatican's proposal because of his American sense of liberty, which did not permit him to say in advance what he would or would not do the day after his presentation to the Pope. Actuated by his American sense of fair play, he denounced the attempt of the Methodist organization in Rome to make capital out of the incident.

**Catholic Priests Express Approval.**

That he was justified in the straight course he pursued is shown by the calls made upon him to-day by Catholic priests, who expressed their resentment at Cardinal Merry del Val's diplomacy, charging that his Spanish hatred of Americans was partially responsible for the policy he had adopted. A number of Cardinals expressed similar views, and prominent members of the Methodists' organization admitted that they had agreed to do nothing to embitter the situation. They denounced Dr. Tipple and regretted exceedingly the statement he had issued. Thus both sides find themselves in an embarrassing situation, while it is recognized that Col. Roosevelt emerges with his standing unimpaired.

So far as Mr. Roosevelt is concerned, he continues to regret the entire affair deeply. He had anticipated the keenest pleasure in an audience with the Pope, for whom he entertains a high respect, and likewise hoped that all Americans, Methodists and Catholics, might so conduct themselves as to make it possible for him to see them and that he could leave Rome with nothing but the pleasantest memories.

Cardinal Merry del Val issued a statement to-night throwing no new light on the controversy. Mr. Roosevelt considered it unnecessary to answer the report that the statement was made in response to the inquiry of a Cincinnati paper owned by Charles P. Taft.

**Entertains Ferrero; Quotes Keats.**

Mr. Roosevelt gave a luncheon to-day in honor of Dr. Ferrero, the distinguished Roman historian, with whom he discussed incidents in Roman history, showing a remarkable knowledge of the policies of the rulers of the old empire. This afternoon he paid a farewell call at the American Embassy, and then visited the house where the poet Keats died, reciting some of the pastoral poetry of that singer to some friends accompanying him. He went at 5:30 o'clock to the Municipal Building, where he was received by the Mayor and escorted up a long flight of stone stairs through a double line of municipal guards strikingly uniformed, with swords at present arms. He was greeted by a large crowd of Italians and Americans, and listened to a programme of selections from Italian operas, sung by the greatest male artists in Italy. He was taken through the old building which under the empire served as a city hall, seeing numerous statues and bits of sculpture which were dug from the ruins of the city. He inspected the interesting museum, after which dinner was served, Col. Roosevelt sitting at the right hand of the Mayor and facing a company of some of the most distinguished men in Rome.

## MERRY DEL VAL EXPLAINS.

### Says Nothing but Common Courtesy Was Required of Roosevelt.

CINCINNATI, April 6.—In a special cablegram from Rome to The Cincinnati Times-Star, a newspaper owned by Charles P. Taft, brother of the President, Cardinal Merry del Val, through Thomas Kennedy, rector of the American College in Rome, gives the following version of the Roosevelt-Vatican incident:

"When all is said and done it was a question of common courtesy. The Holy See did not impose upon Mr. Roosevelt, as has wrongly been asserted, the condition of not approaching Methodists or other non-Catholic religious bodies in Rome. There are several non-Catholic centres in the city which do not behave in a bitterly hostile and offensive manner toward the Pope and toward everything that his Holiness and all Catholics hold most dear.

"The Methodist centre in Via XX. Settembre systematically join hands with the worst and most anti-clerical and anti-Papal elements in the city, and they do so notoriously and in the most aggressive and insulting maner. Mr. Roosevelt himself has had a mild and limited sample of their attitude in the declaration just published by them, and which he has felt bound to disavow.

"The Holy See, after the unfortunate Fairbanks incident, had every reason to fear that Mr. Roosevelt, unwittingly and in perfect good faith, might be led into showing open sympathy and friendship for this hostile centre of aggression against the Catholic Church in the heart of the Catholic world. Consequently when Mr. Roosevelt applied indirectly and confidentially for an audience with his Holiness the Pope the wish was courteously expressed that he would avoid being dragged into the objectionable position of appearing publicly to support the offensive campaign against the Pope in his own residence.

"Mr. Roosevelt replied, refusing all conditions or agreements, and thus allowed the possibility of his accomplishing what would be offensive to his Holiness.

"This was amply confirmed by his own secretary, Mr. O'Laughlin, who, when asked whether without any formal promise or expressed condition Mr. Roosevelt would, as a matter of fact, not go to the Methodist centre in Via XX. Settembre, replied that he could give no such assurance, and that in his opinion Mr. Roosevelt was just the man to do it.

"In view of this attitude the audience became impossible.

"It is simply a question of common courtesy, and surely common courtesy is not incompatible with the rights and freedom of an American citizen."

## SUPERIOR BLAMES TIPPLE.

### Dr. Clark Regrets Manifesto—Catholics Condemn Merry del Val.

ROME, April 6.—Before leaving Rome to-night ex-President Roosevelt had reason to believe that a great triumph was his, because both the attitude of the Vatican toward him and the statement of the Methodists were condemned by leading adherents of the two Churches.

Abbot Lawrence Janssens, one of the most learned Benedictines and Secretary of the Congregation of the affairs of the religious, called on Mr. Roosevelt this evening, and, not finding him, left his card, on which he wrote in French that he desired to congratulate him on the constant support given to his order and to the Catholic Church in general in America during Mr. Roosevelt's "glorious career," as President, which he hoped would soon be resumed.

Contemporaneously Mr. Roosevelt received letters from relatives of high prelates and Cardinals condemning what they styled "the personal attitude of Cardinal Merry del Val, for which neither the Pope nor the Catholic Church was responsible."

On the other hand, Mr. Roosevelt received a letter from Dr. Walling Clark, head of the Methodist organization in Italy, saying:

"The incident connected with the article written by the Rev. B. M. Tipple for the American press has caused me untold regret. I was not aware that the article was written or sent until Tuesday afternoon, when it was brought to me by a newspaper correspondent, together with the statement which you gave out on Tuesday morning.

"If I had known Mr. Tipple's intention I certainly should have used all my influence to prevent it. Let me assure you that the Methodists of Rome were not responsible for the article. Allow me once more to express my admiration for the courageous position you have taken in the face of the demands of the Vatican. The Methodists of Rome will not forget it."

At the banquet in honor of Col. Roosevelt to-night Mayor Natnah referred to him as "one whose character and work have had an effect on the civil progress of humanity." After mentioning Washington and Lincoln as, respectively, the founder and the consolidator of the Republic, he characterized Mr. Roosevelt as its "purifier," saying that he had hunted fiercer beasts than any encountered during his recent trip in Africa.

"Men of his calibre," said the Mayor, "are beyond the limits of country. They belong by right to civilization."

He concluded with an apostrophe to Mr. Roosevelt as "the fighting philosopher," who is preaching the word of purity, goodness, and duty to his people, and he compared the ex-President to Marcus Aurelius.

Mr. Roosevelt, in replying, declared that no civilized man could come to Rome without feeling that he was visiting the cradle of civilization. After expressing deep appreciation for the hospitality extended to him here, he spoke of political life, which, he said, was not so much a matter of genius as of the practical application of the very ordinary qualities of courage, honesty, and common sense, and the rarest of these, he added, was common sense.

"Beware of the man who does not translate his words into deeds," said the ex-President. He declared that he was an optimist with regard to the future.

"Twice Italy was at the head of the world," he continued. "First in the days of her glory, when Marcus Aurelius was Emperor, and second, during the marvelous reproduction of the life of Greece in the communes of Amalfi, Pisa, Florence, and Genoa. And now in the last sixty years, since the battle of Novara, we have seen the wonderful growth which has made Italy what she is and foresee what she will be.

"When the pessimists say that civilization is worn out, we can turn to Italy, whence the entire Occident derives its civilization and where we don't know whether to admire more the past or what is being prepared for the future.

"In all civilized countries it has been necessary to preserve some barbaric virtues, above all, military strength, to oppose any attempt at oppression. Countries must be strong in order to be good and to help the weak against the overbearing."

## CAVEAT EMPTOR

**It means "Let the buyer beware" and was once the universal rule of trade. Nowadays, most business is so arranged that an unsatisfied buyer can return the goods and get his money back.**

**Real estate has not yet reached this high moral plane. "Let the buyer beware" is still the rule, but you can escape its hardships by placing yourself in the hands of this Company.**

**What we cannot discover and enable you to avoid—we guarantee you against.**

**TITLE GUARANTEE AND TRUST Co**

**Capital and Surplus, - $14,000,000**

176 B'way, N. Y. 175 Remsen St., Bklyn.
350 Fulton St., Jamaica.

## ROOSEVELT SPECIMENS 11,397.

### Average of 40 Vertebrates a Day for a Year Killed.

*Special to The New York Times.*

WASHINGTON, April 6.—Mr. Mann of Illinois in the House of Representatives this morning read a report received by Secretary Walcott of the Smithsonian Institution from Col. Roosevelt as to the African specimens forwarded to the institution. The list shows that there are 11,397 vertebrates in the collection, most of which were secured by Col. Roosevelt and his son Kermit. This is an average of about forty specimens a day for the year that the expedition was at work. It comprises only the specimens taken for the Smithsonian, with no reference to what shooting was done for the supply of meat for the members and the great number of porters and servants of the expedition.

Col. Roosevelt's report was dated at Khartoum Feb. 15. It is a short document, done in simplified spelling, and besides giving in brief outline the results of the hunt promises that more detailed reports will be submitted later, including those of the naturalists who accompanied Col. Roosevelt, and who have prepared all the specimens for the Smithsonian.

Col. Roosevelt's summary shows that the Smithsonian will get 4,897 mammals, about 4,000 birds, about 2,000 reptiles and batrachians, and about 500 fishes. In addition to these there are a considerable number of invertebrates. The collection includes also several thousand plants and a large number of marine and fresh water shells, crabs, beetles, and millipedes.

## IRELAND DENIES A SLIGHT.

### If One Were Intended, He Says, All Woulud Uphold Roosevelt.

*Special to The New York Times.*

ST. PAUL, April 6.—Relative to the Roosevelt-Vatican incident, Archbishop Ireland issued a statement to-day as follows:

"I have read among the Roman cablegrams the saying attributed to the late Spanish Ambassador to the Vatican, the father of the Papal Secretary of State, in which satisfaction is expressed that his son was the means of humbling a Yankee President. I am sure the late Ambassador never made such a statement. We are confronted with a bit of Roman street gossip.

"Equally unworthy of notice is the reported saying of an eminent ecclesiastic to the effect that in the action of Cardinal Merry del Val the Church is not to be seen, but the Spanish Secretary of State as against the Colonel of Rough Riders in Cuba. Assertions coming over the wires merit discussion when they are given in such form as to be seemingly at least authentic.

"It is an unwarranted insult to the Papal Secretary of State, known to be a high-minded gentleman and a most scrupulous upholder of the dignity and the honor of the Holy See, to attribute to him thoughts and motives inspired otherwise than by a deep sense of his duty to his exalted office. Besides, we are not for a moment to imagine that he acted alone and without the knowledge and approval of the Holy Father and his usual advisers. No greater mistake can be made than to imagine that the Secretary of State is the whole Vatican.

"That in the action of the Vatican, as expressed by Cardinal Merry del Val, there was the intention of the smallest slight upon Mr. Roosevelt personally or upon the American Republic, is not to receive a particle of credit. The Vatican is supremely incapable of such baseness.

"In the hypothesis, unworthy of conception, that a slight upon Mr. Roosevelt or the Republic was intended, we in America, who respect Mr. Roosevelt and who love the Republic, would unfalteringly stand by Mr. Roosevelt and by our country."

HEGEMAN'S
Luxury
COLD CREAM

**LUXURY COLD CREAM**

Sweet, Pure, Wholesome.

Makes the complexion fresh and youthful.

2 oz., 15c.; 4 oz., 25c.; 8 oz., 45c.

**HEGEMAN DRUG STORES,**
NEW YORK,
Brooklyn, Yonkers, Jersey City.

## GIBBONS REGRETS INCIDENT.

### Says Taft Does, Too, After a Talk at the White House.

*Special to The New York Times.*

WASHINGTON, April 6.—Cardinal Gibbons called at the White House again this afternoon and had an extended conversation with President Taft. The purpose of their conference was not disclosed, but undoubtedly it dealt in part at least with the cancellation of Col. Roosevelt's engagement for an audience with the Pope, for when the Cardinal left the White House he said:

"The President and I both regret this incident."

The Cardinal's remark was circulated extensively, and later in the afternoon the idea gained currency that the Cardinal had given the impression that he and the President regretted the position assumed by Col. Roosevelt. These reports soon reached the White House in the form to which they had grown, and a prompt denial was at once sent out.

It was explained that the Cardinal meant simply that he and the President regretted that any unpleasantness whatever had occurred—not that they regretted the attitude taken by the ex-President.

## BARS LOCAL RECEPTION.

### Roosevelt Wants Celebration Here to be National in Scope.

PITTSBURG, April 6.—Col. Roosevelt desires that, if a reception is tendered to him in New York on his return from abroad, it shall be National and not local. A. P. Moore, editor of The Pittsburg Leader, sent a cablegram to Mr. Roosevelt yesterday advising him that there seemed to be a desire to make his reception in New York local rather than National, and suggesting that the demonstration be made one by all the people of the Nation. The following reply was received by cable to-day:

> Rome, April 6.
> A. P. Moore, Editor Leader, Pittsburg:
> Roosevelt of course wants celebration National, if held at all. As you say, special desire is to give the people at large a chance to meet him if they so wish.
> O'LAUGHLIN.

**British Protestants Uphold Roosevelt.**

LONDON, April 6.—The British Protestant Alliance has sent a letter to Ambassador Reid applauding Mr. Roosevelt's refusal to accept an audience with the Pope under conditions.

## ROOSEVELT BILL PASSED.

### House Votes for Free Postage for ex-Presidents.

*Special to The New York Times.*

WASHINGTON, April 6.—The Sperry bill granting the mail franking privilege to former President Roosevelt was passed by the House to-day. The bill also provides that all future ex-Presidents and their widows shall have the free use of the United States mail.

Representative Sisson of Mississippi made two attempts to amend the bill so that the franking privilege would not apply to political matter of any description which Col. Roosevelt might wish to send out over his signature. In committee of the whole the amendment was lost, 44 to 86. Before the bill was put upon its final passage Mr. Sisson endeavored to have it recommitted to the Post Office Committee with instructions to report such an amendment. This motion was overwhelmingly defeated by a party vote of 91 to 166. The bill was then passed as reported from the committee.

The bill, which was drawn by Representative Sperry of Connecticut, the oldest member of the House, is a combination of several bills before the Post Office Committee, among them being that of Representative Hamilton Fish of New York, who was the first to suggest free postage for Mr. Roosevelt.

**Greenhut and Company**
*Dry Goods*

Double S. & H. Green Stamps Before Noon.
Single Stamps After Noon.

**Men's Negligee Shirts at $1.65**

Made of imported woven madras, soft French cuffs.

The materials are identical with those used by the best custom shirt-makers who demand $3.50 per shirt in dozen lots.

Our new system of measurements insures perfectly fitting shirts equalling made-to-measure Shirts.

Smart dressy patterns—exclusive and individual.

**Special at $1.65**

Main Floor, Greenhut and Company.
Sixth Avenue, 18th to 19th St.

**Motor Apparel Shop**

*Everything that Comfort Demands for the Motorist*

IMPRESSIVE and distinctive garments designed and tailored to satisfy the exacting high standard which the discriminating demand.

**Suits and Coats for Motor Drivers.**

The models and fabrics are infinitely varied—whipcords, waxcloths, worsteds and kindred weaves.

Prices begin at $25.00; beyond that, the suits are with one pair of long and one pair of short trousers.

*Furs Repaired and Stored at Moderate Charges.*

**Fox, Stiefel & Co.** FIFTH AVE. & 34th St. N. Y.

IF you appreciate Clothes that are just a little Different—Clothes that possess CHARACTER & DISTINCTION—

Visit

**B & B Shops**

950-52 B'way—23d St.
70 W. 125th St.—near Lenox.
CLOTHES FOR YOUNG MEN AT $15.00 TO $35.00

**YOU WILL REMEMBER ITS QUALITY LONG AFTER YOU FORGET ITS PRICE!**

You will not mind a few cents more per case when you pay for quality and purity

**Imperial Gold Label Beer**

Has the true bitter taste

**YOUR FAMILY WILL LIKE IT!**

It Is Bottled Expressly for Family Trade

**A LIGHT, BRILLIANT, DELICIOUSLY SPARKLING BEER**

in clear, transparent bottles, attractively labeled. You'll be proud to have it on your table.

**No Beer Could Be Purer—None Is Better!**

Bottled only by the Brewers. BEADLESTON & WOERZ, New York. Order from any dealer.

**Wild's Orientals**

Through our long and prominent connections with Chinese traders, we have secured a remarkable collection of **Antique Chinese Rugs** from the far interior of Western China—a section rarely invaded by traders or rug collectors.

These particular pieces were obtained at the outlying trading posts where the natives occasionally barter these rare old rugs for necessities.

The rich, deep blues, yellow and peachblow, subtly characteristic of Chinese art, predominate in these masterpieces of color harmony and color shading.

Some of these rugs were woven during the Ming Dynasty, over 250 years ago. All are in a good state of preservation.

**Sixteen Pieces in the Importation.**

Sizes:
——from 1.5 to 10.4 in length, 1.2 to 6.3 in width.
Prices:
——$25 to $3,500.

You are invited to inspect these remarkable pieces.

**JOSEPH WILD & Co.**
FIFTH AVENUE, & 35TH STREET
Established 1852

**WHY pay more; and get less?**

In Campbell's Tomato Soup you get the most that money will buy—both in quality and quantity.

Not only are the tomatoes the finest that grow, and prepared in the most particular and skillful manner; but every ingredient is of the most nourishing character and highest-grade. Only the best of the best goes into

**Campbell's Tomato Soup**

No hint of impurity, no adulterant, nor anything of doubtful value is contained in it. There is no coloring matter; no preservative; no vegetable fibre; nor any filler such as potatoes or carrots. It is concentrated tomatoes.

*You* add the water—a volume equal to the contents of the can. And you then have the *most* tomato soup sold for the price; the *best* tomato soup sold at any price. And if you don't think so ask the grocer for your money.

I love my *Campbell's Soup* too well
'Tis finished all too soon.
Would I might save that luscious smell;
And eat it with a spoon!

**21 kinds 10c a can**

Asparagus
Beef
Bouillon
Celery
Chicken
Chicken Gumbo (Okra)
Clam Bouillon
Clam Chowder
Consommé
Julienne
Mock Turtle
Mulligatawny
Mutton Broth
Ox Tail
Pea
Pepper Pot
Printanier
Tomato
Tomato Okra
Vegetable
Vermicelli-Tomato

*Just add hot water, bring to a boil, and serve.*

A culinary *vade mecum*—Campbell's Menu Book.—Free.

JOSEPH CAMPBELL COMPANY
Camden N J

Campbell's
CONDENSED
21 KINDS
SOUP
JOSEPH CAMPBELL COMPANY
CAMDEN N J U.S.A.

**Look for the red-and-white label**

**B. Altman & Co.**

HAVE IN STOCK NEW MODELS OF
THE "FASSO" AND THE "ESNAH" CORSETS
ESPECIALLY DESIGNED TO ACCORD WITH THE FASHIONS OF THE PRESENT SEASON.
WORKROOMS IN THE ESTABLISHMENT FOR THE MAKING TO ORDER OF CORSETS TO MEET ALL REQUIREMENTS.

Fifth Avenue, 34th and 35th Streets, New York.

**The Provident Loan Society OF NEW YORK**

Loans from $1 to $1000 upon pledge of personal property.

*INTEREST RATES*

One per cent. (1%) per month or fraction thereof.

One-half per cent. (½%) charged upon loans repaid within two weeks from date of making.

**Number of Loans made in 1909, 306,000**

*OFFICES*
MANHATTAN.
Fourth Avenue cor. 25th Street.
Eldridge Street cor. Rivington Street
Seventh Ave. bet. 48th & 49th Sts.
125th Street cor. Park Avenue
Grand Street cor. Clinton Street
BROOKLYN.
Graham Avenue cor. Debevoise St.
Pitkin Avenue cor. Rockaway Ave.

**Amount of Loans made in 1909, $9,600,000**

# NO MILLENNIUM YET FOR MILWAUKEEANS

### Mayor-Elect Seidel Says Socialists Will Do Nothing Utopian or Revolutionary.

### THEIR CONTROL ABSOLUTE

### Seidel's Plurality Almost Reaches City's Record—Democrats Lost 3,000 Votes and Republicans 7,000.

*Special to The New York Times.*

MILWAUKEE, Wis., April 6.—"There is not the slightest reason for any fear that there will be any harmful result to legitimate business interests as a result of Social-Democratic control of Milwaukee," said Mayor-elect Emil Seidel to-night when asked what the programme of the Socialists would be.

"There will be no Utopia, no mellennium, none of the wild antics that our opponents have charged to us. There will be no party bosses, no one-man policy. When we decide upon a course to pursue there will be conferences with the other Socialists elected, and the best lines will be followed. We shall give every one in the party a chance to be heard and to voice his sentiment.

"Socialism has been given a chance to show its merit. We can do this by insistent and consistent conservatism. In a way we are on trial and will show the people of what metal we are made.

"I find that the great question that seems to trouble business men is what will be done in relation to the local street car situation.

"We propose to have cleaner cars, no overcrowding, streets sprinkled between the tracks, and we hope for a 3-cent fare. We will do nothing, however, that is not for the best interest of the whole city, and when any matter relating directly to the people of the city comes up, which the Social-Democratic officials believe should not be decided by themselves, there will be a referendum to the people.

"Business men need have no fears. We shall do nothing contrary to good government to alienate the splendid support give us by men in all walks of life on Tuesday.

"The first step of the Social-Democrat Party will be to reassure the people and relieve their minds of any fear that our victory means an entire overturning of present business conditions. The talk of war on the business interests of the city is like the other wild tales that the old party leaders have told the people would result from our success.

"We are not planning to do anything to injure the best interests of the city. It is true that we have many plans for the improvement of conditions. We shall make the corporations pay their share of the taxes and shall improve the condition of the laboring men of the city. But we will not do anything revolutionary. That would turn sentiment so strongly against us that we would not even accomplish the good that we can by being conservative."

"The election was not the result of one campaign. It is the victory that comes to a cause after twenty-six years of the hardest kind of work. We have flooded this town with literature and had had men on the stump in and out of campaign times, educating the workingmen to the opportunities that lay before them. We have not promised the workingmen or the city at large an immediate panacea for ills. We have promised the best government that we can give, and we are going to live up to that promise."

Victor L. Berger, whose reputation as a Socialist leader extends throughout the country, had this to say about the election:

"This victory marks a new epoch in American history, and any man or woman who has helped to bring it about will naturally feel proud. This is nobody's personal victory. It is not Seidel's, it is not Berger's victory. It is a victory for a principle, a victory for progress—a little step toward a higher phase of civilization."

Early this morning Mr. Seidel called a meeting of the successful Socialist candidates of yesterday, in order to allay by an early statement of intentions any fears of business interests that they could possibly suffer as a result of the election and Socialist domination of the city.

The meeting was called for 2 o'clock, and the candidates were in session all the afternoon. They adjourned at 8 o'clock to-night with a statement that the formal declaration would be postponed until the candidates had rested after the campaign.

The completed returns show that the Social Democrats have practically complete power in the city for the next two years. Seidel, for Mayor, got 7,109 plurality. Seidel's plurality is thus the largest in the history of Milwaukee's municipal elections with the exception of the election of 1898, when David S. Rose, Democrat, had 7,849.

The total vote was as follows:

Seidel, 27,622; V. J. Schoenecker, Jr., Democrat, 20,513, and Dr. John M. Beffel, Republican, 11,262.

The new Council consists of 21 Social Democrats, 10 Democrats, and 4 Republicans. In the new Board of Supervisors there will be 11 Social Democrats, 3 Republicans, and 2 Democrats. The Social-Democrats also elected 2 out of 7 Civil Judges, while ten bond questions providing for various city improvements carried.

An analysis of the vote shows that many Republicans and Democrats supported the Socialists. Compared with the vote of two years ago the Democrats cast 3,000 fewer votes and the Republicans 7,000, while the Socialists gained 6,000. According to registration figures 25,000 voters did not go to the polls.

## SOCIALISTS FOR CONGRESS.

WASHINGTON, April 6.—The election of a Socialist Mayor in Milwaukee by a plurality almost unprecedented in that city was the subject of much comment among members of Congress to-day, especially those from Wisconsin. Leading Republicans were inclined to minimize the political importance of the result; some of them would not admit that it was really a Socialist victory. Democrats were generally uncommunicative on the subject.

The Wisconsin Representatives, however, view it as momentous. One of the most prominent of these went so far as to say that the election of the Socialist Mayor "might mean the elction of two Socialist Congressmen from Wisconsin this Fall." The districts named as in danger are those of Messrs. Stafford and Carey.

Representative More, insurgent Republican from the Tenth Wisconsin District, said: "The result indicates that there is a deep feeling of unrest over present political conditions. The people in Milwaukee voted a protest against the control of the Republican Party by the Eastern wing of it, which they know is dominated by 'business interests' in the interest of trusts and combinations. The voters refused to turn to the Democratic Party. The Socialists are gaining strength rapidly not only in Milwaukee, but also in my district and elsewhere in the State. They have the best political organization that I have ever seen."

Representative Carey also said the result was a protest against both Republican and Democratic machines. "These machines can't combine and fool the people any longer," he said. "The people have stood for it as long as they will. The fight in Milwaukee, however, was a local one."

Representative Stafford, whose district is partly in Milwaukee, declined to comment on the result.

## WILL CONTEST HULL'S SEAT.

DES MOINES, Iowa, April 6.—Capt. J. A. T. Hull, Chairman of the Committee on Military Affairs and one of Speaker Cannon's lieutenants in the House in Washington, will have a fight to retain his seat in Congress. To-day W. O. Payne of Nevada, an insurgent Republican, announced himself a candidate in the Seventh District against Capt. Hull.

Charles Grilk, an attorney at Davenport, announced his candidacy in the Second to succeed Congressman Dawson, resigned.

# CONGER NOT TO RUN FOR SENATOR AGAIN

### Says He Has Given All the Time to the State That He Can Afford To.

### THINKS ALLDS WILL NOT SUE

### Senate Committee Takes No Action on Resolution to Investigate Statements of Lewis E. Carr.

*Special to The New York Times.*

AUBURN, N. Y., April 6.—Senator Benn Conger, who did not return home from Albany last week, pending the Senate decision on the Cobb resolution calling for an investigation of his part in the Conger-Allds scandal, came home to Groton this afternoon and was cordially welcomed by his fellow-townsmen. He was informed that some of his friends in Elmira had started a movement for his renomination.

"Have you heard that there is a movement on foot to renominate you for Senator?" he was asked.

"I have just got home," he replied, "and know nothing about politics here now. I will say, however, that I would not run again. I have given all the time to the State of New York that it could ask of me. I have given all the service I can afford, and I shall not again be a candidate for Senator under any circumstances. I made out the case for the State in this graft matter, and I think that is enough service for one man. Now I am busy picking up the tangled ends of my business affairs, and they will occupy my future efforts."

"Have you been served with summons and complaint in any action against you by Mr. Allds?"

"No, and I don't think there is going to be any. What could he sue me for, anyway? That 40 to 9 vote ought to hold him for a while. Let him go ahead if he wants to sue me. I shall be doing business down here at the old stand."

*Special to The New York Times.*

ALBANY, April 6.—Senator George B. Agnew appeared before the Senate Judiciary Committee to-day to ask for favorable action on his resolution directing the committee to inquire into the question of whether or not Lewis E. Carr, ex-Senator Allds's attorney, committed contempt when he said the decision in the Allds case was dictated by men outside the chamber.

"Some of the friends of Mr. Carr have asked me to drop the matter and others say he regrets he made the assertion," Senator Agnew said: "Mr. Carr has not been to see me, and if he appears before the committee and apologizes, or if the committee sees fit to drop the matter the responsibility is on the committee."

"What can the committee do about it?" Senator Wainwright asked.

"It could even go as far as imprisonment," Senator Agnew said.

"How many years would you give Mr. Carr?" asked Chairman Davis of the committee.

"It is not for me to make suggestions to the committee, but I think it is the duty of the committee to ascertain whether or not an offense has been committed."

The committee took no action on the Carr resolution at its executive session later in the day.

Assemblyman Lewis Stuyvesant Chanler tried to-day to secure favorable action by the Assembly Ways and Means Committee on a bill introduced by Mr. Dana for an investigation of legislative corruption, but the committee refused to report the measure. Mr. Dana called the committee's attention to evidence of corruption which he declared was on file in the Senate, and declared that there should be an inquiry with a view to enacting remedial legislation.

Assemblymen Oliver and Parker asked Mr. Dana if he had any specific charge to make. He said he had not, but declared that the responsibility of taking action on the evidence he referred to should be assumed by a committee and not by an individual.

## TENEMENTS TO GET MAIL.

### Plan to Curtail City Deliveries Is Killed in the House.

*Special to The New York Times.*

WASHINGTON, April 6.—By a vote of 154 to 91 the House this afternoon declined to consider a bill reported by the Post Office Committee which provided that in future no mail should be delivered by carrier to city residences unless such residences had mail boxes at their doors.

Representative Goldfogle of New York led the opposition to the bill. He said that it would work great hardship throughout the New York tenement districts, where the occupants were financially unable to purchase mail receptacles and where, in many instances, there is no room for them outside doors. A single large receptacle for a tenement, he declared, would work great confusion in the delivery of the mail.

The bill was reported on the theory that it would save the Government several million dollars a year if city carriers were not required to wait for answers to door bells on their daily rounds.

## ELEPHANTS LOOT CANDY STAND

### Such a Fuss in the Circus Basement in the Small Hours.

When the night shift of elephant guardians at the circus in Madison Square Garden were having their supper—or breakfast, as you please—early yesterday morning they were aroused by the sound of a terrific trumpeting among their charges and the calls of the watchmen. There is nothing a circus man dreads so much as a stampede among the elephants, and the elephant men stood not on the order of their going, but rushed for the elephant stalls.

They found Pilot, biggest and best-mannered of the pachyderms, and a smaller elephant, whom the head animal man forgot to name when he told the story yesterday, gloating over the wreck of the basement candy stand and expressing their satisfaction at the havoc they had caused.

Pilot had slipped his chains. Then he had freed the smaller elephant to provide himself with a partner in crime. Then both made a bee line for the candy stand and consumed all of the visible supply of pop corn, peanuts, and sweets. When they had finished they began to express their joy, and thereby threw all of the other elephants into a jealous rage.

The candy stand was scarcely more than splinters, and of the goods that it once held not much more than torn bits of paper remained.

Last night, half an hour after the performance began, the candy men in the basement packed their property into large boxes and lugged them upstairs to the office, unwilling to take a chance of a second visitation.

### Lee De Forest Wins a Diamond Suit.

Lee De Forest, the inventor, got a verdict for $800 and interest and costs of $400 more from a Supreme Court jury in Justice Gerard's court yesterday against Attanik E. K. Nayan, a Parisian jewelry dealer. The complaint charged that Nayan accepted two installments of $400 each on some diamonds De Forest wanted and kept the installments refusing to accept further payments.

## NO AID FOR STRIKING PILOTS.

### Ferry Men Will Stay at Work to Save the Public Trouble.

The announcement on Tuesday that there would be no strike of the ferry-boat pilots in sympathy with the striking tugboat men was officially confirmed yesterday by Capt. Luther B. Dow, General Manager of the Masters' and Pilots' Association, who said the fight would be continued by the tugboat pilots alone.

"The ferry pilots out were willing to quit," said Capt. Dow, "but we did not wish to cause trouble to the public when we believe we will win alone. I have been always opposed to sympathetic strikes, and in this case one was not necessary."

A statement issued by the railroads said that since the strike began the Lehigh had moved 3,804 cars across its float bridges. The movement would have been greater but for foggy weather. The Delaware, Lackawanna & Western, it was stated, had moved 626 cars on April 5, and the Jersey Central had seventeen vessels in operation yesterday.

The local Steamboat Inspection Service sent a letter to the Masters' and Pilots' Association relative to the strike, holding that six days' notice of resignation was not enough. The officers of the association denied that this had anything to do with their decision not to call out the ferry pilots.

The tugboat Captains at the East River pier of the Long Island Railroad at noon refused to handle any of the inter-State commerce on the floats of the railroads involved in the strike. The Superintendent of the Long Island was at once called to the scene, and in fifteen minutes the trouble was adjusted by having the Long Island floats at piers of their own.

### An Injunction for "Jack" Binns.

Supreme Court Justice Guy handed down a decision yesterday granting to "Jack" Binns, the wireless operator of the steamer Republic, a permanent injunction against the use of his name in connection with films rented by the American Vitagraph Company. Justice Guy decides that the amount of damage to Binns shall be determined by a jury.

NAHAN FRANKO CONCERTS, RESTAURANT, EIGHTH FLOOR

31 Years Leaders of Fashion
Simpson Crawford Co.
SIXTH AVE. 19TH TO 20TH STREET. NEW YORK

Greatest Sale Knit Underwear
Announced in New York This Season
50,000 Garments on Sale To-day at Prices Less Than Many Manufacturers Are Asking

UNDERWEAR for every member of the family. Every style and correct weight for Spring and Summer wear. Here's an opportunity to buy the entire supply for Summer at savings that are so unusual that it is safe to say thousands will crowd this department to-day. We cannot promise equal values again for months to come.

☞ Main Floor.

**Women's 65c Swiss Ribbed Union Suits**
Lisle, low neck; sleeveless; with wide umbrella pants, edged with fine lace; cut full and roomy, at.......... 39c

**Odds and Ends of Men's Underwear**
Summer weight, in balbriggan, mercerized drop stitch and white athletic Shirts and Drawers in broken sizes.......... 25c

**Women's Silk and Lisle Vests**
Importer's samples, with deep hand crocheted yokes. Values range up to $1.00, marked at 45c

**Women's $1.00 Swiss Ribbed Union Suits,**
low neck; sleeveless, with hand crocheted yoke and tight knee pants.......... 59c

**Women's 45c Swiss Ribbed Union Suits,**
low neck, sleeveless, umbrella pants; suit.......... 25c

**Women's Imported Swiss Ribbed Lisle Thread Vests,**
low neck, sleeveless, with pretty lace insertion, 2½ inches wide; also Sea Island cotton of extra good quality, with or without short sleeves.......... 19c

**Women's Italian Silk Vests,**
all sizes from 34 to 44; in delicate shades of pink, sky and white; $2.25 values.......... $1.59

**Women's 45c Sleeveless Vests,**
extra size, low neck with pretty linen lace yokes.......... 29c

**Women's 25c Swiss Ribbed Vests,**
low neck; sleeveless with silk ribbon at neck and arms.......... 12½c

**Men's Balbriggan Shirts,**
have short and long sleeves and drawers; patent finish double seats.......... 39c

**Men's Shirts and Drawers,**
fine derby ribbed balbriggan; shirts have long sleeves, drawers double gusset.......... 49c

**Men's Summer Cashmere**
in natural color; shirts have long and short sleeves; drawers to match.......... 89c

**Men's Sanitary Summer Wool Shirts,**
have long sleeves; drawers regular.......... $1.25

**Men's Sea Island Balbriggan Union Suits,**
with short sleeves; $1.50 value, at.......... $1.00

Full Line of men's Athletic Underwear in Union and two-piece Suits at special prices for to-day.

**Children's Underwear,**
white gauze; high neck shirt, short sleeves; all sizes, 20 to 34.. 25c

**Men's Shirts and Drawers,**
two-thread white lisle in short sleeves, and drawers regular and stout.... 79c

**Women's 35c Extra Size, Shaped Vests,**
low neck, sleeveless; also extra size lace trimmed pants.......... 25c

**Misses' Cotton Underwear,**
medium weight; shirts have high neck, short sleeves, with tight knee pants; sizes from 22 to 32; 39c to 49c value; garment.......... 29c

**Boys' Underwear,**
open mesh balbriggan color; shirts have high neck, short sleeves, with knee length drawers to match; nicely made with double seat and suspender tapes; would be considered good value at 35c, all sizes from 24 to 34.......... 25c

**Women's 25c Lisle Pants,**
imported Swiss ribbed, with equestrienne or French band and extra full ruffle.......... 19c

**Boys' Union Suits**
of open mesh balbriggan, with high neck, short sleeves, knee length; suit.......... 45c

SIMPSON CRAWFORD CO., SIXTH AVENUE'S FINEST STORE.

Some Mistaken Ideas About that Marvelous Instrument The PIANOLA

Some people, considering the purchase of a piano player, purposely avoid hearing the Pianola. Often because of an impression of too high a price. Many times because competitive arguments have prevailed against *investigation*.

In some cases, because the name "Pianola" has been taken to mean *any* piano player—an impression rarely corrected by other makers. *In every instance* because the facts were not known about the Pianola.

**Not Prohibitive in Price**

Pre-eminently the world's greatest piano concern is the Aeolian Company—sole manufacturers and owners of Pianolas and Pianola Pianos.

At Aeolian Hall—a twelve story structure at Fifth Avenue and Thirty-fifth Street—you will find quality pianos *in every grade*, with the pianola attachment.

From the "Steinway" and "Weber" to the famous "Steck," the high-grade "Wheelock" and the modest-priced but reliable "Stuyvesant" is the range of choice offered.

Better values than these are not possible the world over. **And such terms of payment may be arranged as are possible for any other reputable manufacturer to offer.**

Nowhere can a piano be purchased to greater advantage than of the Aeolian Company.

**Pianola—The Greatest Player**

Always has the Pianola marked the furthest advance in the field of piano players.

Each detail represents the highest present day attainment in that particular detail—no matter what may be its function.

In construction, no instrument was ever made more substantially, or with finer care. Simplicity and strength are the basic principles on which the Pianola is built. Every separate part has withstood a test for durability more severe than many years of wear.

**Pianolas and Pianola Pianos**

The Pianola is attachable to any piano. When hand playing is desired, it is only necessary to remove it from the keyboard.

The Pianola Piano is a specially constructed upright piano with the Pianola built *into* it. The advantage of this is greater convenience, and economy of space.

No other piano player so readily lends itself to the individuality of the operator. None even approximates the effects secured through those rare mechanical achievements, the Metrostyle and the Themodist.

**What the METROSTYLE Is**

The Metrostyle is a device, *exclusive with the Pianola*, which permits the *correct* playing of any composition, *by anyone*.

It does more. It assures an *artistic* performance—often the composer's own interpretation. And its operation is simple.

All that is necessary is to follow with a pointer the tracing of a red line on the music roll. A slight wrist motion is sufficient to furnish accurate guidance.

Thus with the Metrostyle true expression is the simplest thing imaginable. After the true expression is heard, *individual* interpretation may be given if it pleases most.

**About the THEMODIST**

It is the Themodist that eliminates all possibilities of the Pianola being adjudged "mechanical."

Its work is to bring out the melody and subdue the accompaniment. The performer can regulate the degree of accent on any single note or group of notes—another opportunity for expression of individuality.

In a word, the Themodist provides *governable* touch. Thus it overcomes a defect that has always kept the ordinary piano player in the rank of *mechanical* instruments.

**A Visit to Aeolian Hall**

If you are at all interested in piano players, it will pay you to visit Aeolian Hall.

Here demonstrations of the Pianola are gladly given, and without entailing the slightest obligation.

From a library of some 15,000 selections, you may have your favorites played. Or, if you choose, you may play them yourself.

**Expert playing is not necessary to show the merits of the Pianola**—something to remember when investigating other piano players.

**The Pianola's greatest sales arguments exist by means of comparisons afforded by other piano players.**

Open Until 6 O'Clock Every Day
Including Saturday

THE AEOLIAN COMPANY
*The largest manufacturers of Musical Instruments in the world*
NEW YORK—LONDON—PARIS—BERLIN

362 Fifth Ave., near 34th St.
NEW YORK

**BROKAW BROTHERS**
ASTOR PLACE AND FOURTH AVENUE

Proper Furnishings form an important part of a Man's Spring Outfit.

The Soft Shirts we are showing in combination fabrics are exceptionally attractive.

Silk and Linen, Silk and Madras, Zephyr Flannel and Pure Jap Silk.

Our Spring Neckwear, Underwear and Glove stocks are at their best now.

Pure Silk Socks in black and colors, 50c.

Our Hat cases are aglow with all the newest Spring blocks.

Scotchy Knockabout Hats in a large variety of mixtures.

ESTAB. OVER HALF A CENTURY

**Always Young**

Some men seem always young.

The Fancy Cheviots, now so popular, come in very snappy patterns. Boys of from 16 to 60 may be equally well suited here.

$18 to $35.

And there's not one man in a hundred whom we cannot fit perfectly.

At our Cooper Square Store only we have a special Derby of extra good value at $1.45.

**Browning, King & Company**
Broadway at 32d Street
Cooper Square at 5th Street
Fulton Street, Brooklyn

**Quality and Price**
are responsible for the world-wide reputation of the
**Sterling Piano**

A manufacturing and selling experience of over fifty years enables the Sterling Co. to produce an instrument of superior merit at a

**Moderate Price**

The terms of payment are easy and enable any one to own a Piano without inconvenience.

Telephone 2092 Main for all repair, tuning or moving orders.

**Sterling Piano**
Co., 518-520 Fulton St.,
Cor. Hanover Pl., Brooklyn
*Open Saturday Evenings.*

**J. Ehrlich & Sons.**

**Great Danger to Eyesight**

is caused by delay. Many persons endure long suffering because they do not heed the first warnings of eyesight trouble.

***Our Registered Physicians***

examine eyes without charge and correct defective vision.

WE CHARGE FOR GLASSES ONLY
Perfect-Fitting Glasses as Low as $2.50.

**J. Ehrlich & Sons.**
Oculists and Opticians
223 Sixth Av., 15th St. 350 Sixth Av., 22d St.
1274 B'way, 33d St. 101 Nassau—Ann St.
217 Broadway, Astor House Block.

LACKAWANNA
The Road of Anthracite
Best Road to Buffalo

# BAKER AND BUGHER ON MAYOR'S CARPET

## Advised Not to Quarrel and Sent Back to Headquarters to Do the City's Work.

## PLAINCLOTHES LIST IN

### Reduction in Sleuth Forces Now Believed to be Imminent—Mayor's Evening Tour Was Simply for Information.

The police atmosphere, so far as the retention of Commissioner Baker is concerned, was not cleared up to any appreciable extent by Mayor Gaynor yesterday, although both the Commissioner and his first assistant, Frederick Bugher, had a conference in the morning with the Mayor at the City Hall. Adhering to his resolution never again to be interviewed, Commissioner Baker declined to see reporters at Headquarters. The Mayor, after the visit of the police officials, declined to discuss the open quarrel between the Police Commissioner and his First Deputy. It is understood, however, that the Mayor went into the merits of the quarrel with his subordinates, and it was said also that he gave to both some wholesome advice, in which many maxims from classic philosophers figured. It is the general impression that there will be no more displays of hostility between Mr. Baker and Mr. Bugher.

Commissioner Baker went to the Mayor's office about 10 A. M. He took with him the list of the plain clothes men in the department, for which the Mayor asked several weeks ago, together with a statement of the duties which each is supposed to perform. The Mayor will go over the list carefully and will be ready to take action in two or three days. It was surmised yesterday that the Mayor had already made up his mind regarding what he is to do with the plain clothes men and an order, if not abolishing them altogether, at any rate greatly reducing their number, is looked for.

Deputy Bugher arrived shortly after Commissioner Baker left and remained with the Mayor about fifteen minutes. He would not say anything concerning his visit.

When asked about the police situation the Mayor showed plainly that he did not care to discuss it at all, and that the constant questioning to which he has been subjected in regard to it had become monotonous to him. He would not say if he contemplated making any changes at Police Headquarters. He denied that he had ever said he was his own Police Commissioner. His attitude in regard to police matters is that he regards himself as executive head of the city, under the law, and is determined to shirk no personal responsibility.

**Object of the Mayor's Tour.**

It was learned yesterday that the lawyer who was with the Mayor and his executive secretary, William B. Meloney, on his trip Tuesday night through Inspector Daly's district, when he visited several alleged disorderly resorts and questioned policemen who were on duty in front of them, was Louis Speigel of 116 Centre Street. Lawyer Speigel had complained to the Mayor on behalf of a number of his clients who owned the houses that it was difficult for them to rent their property owing to the constant police surveillance. In almost every case, the lawyer said, it was impossible for his clients to obtain tenants for the houses so long as the police remained on guard. The claim was also made that the police had broken into houses and smashed things ruthlessly in making raids.

The Mayor was particularly interested in the charge that many of these raids had taken place before real evidence against the tenants had been obtained. It was recalled yesterday that since taking office he has been pronounced in his attitude regarding police oppression. On one occasion when he received the Chinese Consul General he said that his attention had been called to the breaking into a house in Chinatown and the smashing of furniture when no legal proof of a violation of the law had been forthcoming. It was more to acquaint himself at first hand with evidence of this nature than any desire to spy upon policemen who held easy jobs, it was explained, that led him to make his Tuesday night pilgrimage.

The Mayor's attitude is that more good can be accomplished by an orderly enforcement of the law through the prescribed channels of justice than by illegal raids which often thwart the very purpose which the police are supposed to accomplish. Evidence of wrongdoing, he maintains, must be obtained in a legal manner, whether in regard to the existence of disorderly or gambling houses or the violation of the excise law.

When asked about his Tuesday night trip the Mayor seemed surprised that so much interest had been attached to it. He did not think there was anything noteworthy in his trying to inform himself at first hand in regard to certain conditions. He said he had not spoken to Commissioner Baker about the trip further than to say that he had made it.

**No Hurry About Excise.**

When asked about the excise situation the Mayor made it clear that he was in no hurry to force the issue, but would prefer to wait and let results speak for themselves. The Mayor also made it plain that he did not suggest that no plain clothes men should be used in obtaining evidence of excise violation, but that they must gather evidence as best they could and report to the District Attorney.

The first result of the Mayor's new idea for excise reform along these lines developed yesterday in the Tombs Court. Assistant District Attorney George W. Whiteside, who was designated by District Attorney Whitman to take up the work, appeared in court and obtained from Magistrate Barlow twelve "John Doe" warrants and eight summonses. He presented twenty-nine affidavits against Manhattan and Bronx saloonkeepers and bartenders, which had been submitted by policemen as the result of observations made last Sunday, and said he would ask for more warrants later.

Mr. Whiteside discussed with the Magistrate the possibility of immediately arranging a plan for the disposal of the cases, suggesting that, inasmuch as there were not enough deputies and assistants in his office to prosecute all the cases individually, Magistrate Barlow, who is the President of the Board of Magistrates, should hear all the complaints himself.

"I will certainly assure you of my cooperation and will readily consent to pass on them," said Magistrate Barlow. "You know, however, that the Tombs Court does the heaviest amount of business of all the police courts, and if the Magistrate who sits there attempts to hear all these cases, in addition to his regular work, he will die in his chair. I will call a special meeting of the board to see what can be done to relieve the situation."

The fruits of still another of Mayor Gaynor's police reforms, that of not allowing the police to take photographs for the Rogues' Gallery until a prisoner has been convicted, were visible yesterday when a patrol wagon containing six prisoners, handcuffed and in the custody of Lieut. Cassidy, Sheriff Shea, and Deputy Sheriff Spellman, halted on the way to Blackwell's Island at the Centre Street entrance to Police Headquarters. The prisoners were taken upstairs, where photographs and Bertillon measurements were made. Then they resumed their journey to prison. It did not take more than fifteen minutes for the job. While it was going on a crowd, attracted by the unusual sight of a patrol wagon stopping at Police Headquarters with prisoners handcuffed together, gathered around.

Three of the men in custody, Frederick Steen, Adolph Krieger, and John Thompson, the latter colored, already had their pictures in the Gallery. They received yesterday sentences of a year each for petit larcency. The others, Charles E. Sommers, colored, sentenced for felonious assault; Isidor Abrahams, found guilty of an offense against a woman, and William Bailey, colored, convicted of carying concealed weapons, were photographed and measured for the first time. Inspector Russell and Lieuts. Faurot and Dunn had charge of the making of the records.

"This new plan of the Mayor's works out well," said Lieut. Dunn. "It will greatly simplify the work of the police and enable them to keep correct records. Women convicted for the first time on charges of committing minor crimes will not go to the Rogues' Gallery. Under the new system photographs will be taken at Police Headquarters on Wednesdays, Fridays, and Saturdays. Prisoners on the way to Sing Sing from the Tombs will be brought here on Fridays, and those bound for Elmira will come on Saturdays."

# LOUNSBURY, HEAD SPELLER.

### Elected President of the Simplified Board—Costs Carnegie $25,000 a Year.

Prof. Thomas R. Lounsbury of Yale University was elected President of the Simplified Spelling Board at the board's final session at the Waldorf-Astoria yesterday. Andrew Carnegie, who, through ill-health, has not been able to attend the board's convention this year, was elected one of the board's nine Vice Presidents.

It was stated yesterday that Mr. Carnegie contributed $20,000 a year to further the simplified spelling cause in the United States and $5,000 a year to further it in Canada.

Among other prominent men who were elected yesterday as Mr. Carnegie's fellow Vice Presidents on the board are Prof. Andrew D. White, former President of Cornell; Dr. David Starr Jordan, President of Leland Stanford University; Dr. Alexander H. Mackay, Superintendent of Public Education in Nova Scotia, and President Francis K. March of Lafayette College.

It was stated at yesterday's meeting that Iowa, Illinois, and Wisconsin had introduced into their public schools the 3,300 revised spellings advocated by the Simplified Spelling Board.

# GREAT CATCH OF SEALS.

### St. John's Authorities Believe It the Largest of Recent Years.

ST. JOHN'S, N. F., April 6.—The sealing catch this year is the greatest of modern times, so far as weight goes, and probably also in number of seals, authorities here say.

Great catches were brought in to-day by the steamers Eagle and Bellaventure, the former having 27,000 seals and the latter 35,000. The Neptune, of which nothing hitherto has been heard, was reported as having 6,000 seals.

# GRESSER BESIEGED BY IRATE CITIZENS

## They Went to Queens Borough Hall to Attend a Hearing Only to be Shut Out.

## POLICE RESERVES CALLED

### Secrecy in the Case of an Accused Clerk Results in Threats of Grand Jury and Gaynor Inquiries.

The Borough of Queens has now passed the stage of taking delight in copying the latest Manhattan apartment houses, and has turned to a new desire. It is to set a fashion of her own in graft exposure, and Borough President Gresser is the object of attack.

Somebody used the telephone yesterday morning for the same purpose that Paul Revere once went tearing across the countryside on horseback. He bussed the message far and wide that the Borough President was going to have a hearing in the case of Joseph B. Nelson, Chief Clerk of the Bureau of Sewers, formally accused of graft; that the people had best be on hand or it would be nothing more than a whitewash.

And the people responded. There were committees, delegations from commercial clubs, folk with evidence, and a lawyer with voluminous pages of formal charges ready to submit. There were a few members of the Grand Jury also there to see what evidence they could gather first hand, as the telephone tip had said there was plenty of data for Grand Jury action, but that it was being held up because the District Attorney was "in Gressler's camp."

The folk in the gathering numbered about fifty, and the first thing they wanted to know when they arrived at the private office of their Borough President in Borough Hall, Long Island City, yesterday morning was whether they were welcome to the hearing. That they were not they soon found out, and then they took to telling President Gresser what they thought of him and his sewer department, and his District Attorney, and the ex-Sheriff, who, they said, is the man "higher up" in all affairs of professional politics in Queens.

Among those present were George Beyer of Ridgewood, a retired builder, who had filed formal charges against Clerk Nelson; Dr. William Mathews, a builder who says he has had recent experience in paying for permits for sewer connections; and Charles P. Caldwell of 42 Broadway, an attorney retained to put charges into legal form involving Nelson, Gresser, and the Tammany machine of the county.

On arriving at Borough Hall the delegations went at once to the third floor, where, according to an announcement in a Queens County paper, the hearing was to be held. They found seats and tables in the large reception room, but there was no hearing in sight, and after waiting half an hour Lawyer Caldwell notified Mr. Gresser that he was on hand with fresh charges and additional evidence against Nelson and others.

As the clerk opened the door to Gresser's private office, Caldwell said he saw Nelson, the accused man, with the Borough President, who replied that the hearing would not be public and that none would be admitted.

William F. Roselle then tried to batter his way into the private conference. He called out in a loud tone as he beat upon the door: "I demand to be present at the hearing. I make the demand as a citizen and a taxpayer who helps to pay the salary of the Borough President. We want no more secret whitewashes."

There was no answer, and John Roselle, his brother, mounted a chair and peered down upon those closeted within. That was too much for the besieged, and as one of them opened the door slightly to reconnoitre, the other Roselle put his foot in the opening. Through it the crowd jeered their borough chief.

Gresser in a loud voice ordered the people to disperse. As they failed to do so he telephoned for the Hunter's Point police reserves, and called the policeman on duty on the lower floor. Before the reserves arrived those in the outer corridor departed, making threats of reprisals for their treatment.

Upon dispersing the citizens decided to press the charges against Nelson before the Grand Jury and to file a report on conditions in Queens County with Mayor Gaynor. Nelson is now under suspension pending the outcome of the charges on which he was given the private hearing yesterday.

Dr. Mathews, who is a builder, last evening told what caused him to join in the storming of Borough Hall.

"Gresser was elected as a reformer," he said, "but he immediately went over into the Tammany camp. Inspectorships in the Sewer Department have been handed out to the faithful. One clerk recently resigned because he was not permitted to lock the receipt books up at night when caring for them was part of his duty. He felt that it was time for him to get out. He's out, and he would make a valuable witness at an investigation.

"Gustave Newman of Glendale has much to tell about efforts to get him to sign vouchers for work he never did."

LAMBERT

Our Reputation Is Your Guarantee.

Our Reputation Is Your Guarantee.

½ PRICE SALE
OF
SPRING SUITS & OVERCOATS

An extraordinary opportunity in this sale of high grade Spring Suits and Overcoats. This remarkable event results from our purchase of the entire Spring stock of a foremost manufacturer upon a basis which allows us to offer these superb garments at exactly half price.

Every size in the assortment. Every man can be fitted at every price.

At each price quoted, the assortments are unequalled. All the best Spring colorings and patterns, including light, medium, and dark grays, blues, browns, olives, tans and black in plain colorings, fancy mixtures, handsome striped and checked effects, hair line stripes, broken plaids, etc. The fabrics include unfinished and smooth worsteds, serges, cheviots, tweeds, cassimeres, Scotch and English materials.

| | |
|---|---|
| $20 Spring Suits & Overcoats. Our Price........ | $10.00 |
| $25 Spring Suits & Overcoats. Our Price........ | $12.50 |
| $30 Spring Suits & Overcoats. Our Price........ | $15.00 |
| $35 Spring Suits & Overcoats. Our Price........ | $17.50 |
| $40 Spring Suits & Overcoats. Our Price........ | $20.00 |
| $45 Spring Suits & Overcoats. Our Price........ | $22.50 |

☞ Sale at Our Cortlandt Street Store Only ☜

39-41 Cortlandt Street
Bet. 6th & 9th Ave. "L" Stations

LAMBERT

39-41 Cortlandt Street
Bet. 6th & 9th Ave. "L" Stations

# CASH GRAIN HOUSE SUSPENDS.

### Decline in Corn Prices and Customers' Repudiation of Contracts the Cause.

CHICAGO, April 6.—Suspension of the cash grain house of W. H. Merritt & Co. was announced on the Board of Trade here to-day. Customers were notified to close out their trades.

W. H. Merritt & Co. for many years have been one of the most important firms in the cash grain trade, and their failure caused great surprise. The reasons for the suspension are closely analogous to those which on Monday forced another cash grain house—the Burns-Yantis Grain Company—to suspend, namely, the decline in corn prices recently.

Eastern customers of the Merritt Grain Company, having bought at the high price for later delivery, are said to have repudiated their contracts when the market declined. This forced the brokers to seek other outlets for their grain, and while holding it much of it "went hot," or, in other words, rotted.

A member of the firm declared that creditors would be paid in full.

### Fire in Brooklyn Boys' High School.

The Brooklyn Boys' High School, at Marcy and Putnam Avenues, was damaged to the extent of about $2,000 by a fire which started at 6:30 o'clock last evening in the music room. The firemen were told that the blaze was caused by lightning, but they were unable to find any evidence of this, and were of the belief that it was due to defects in insulation.

ON VIEW
**Whistler's**
Famous Painting
**"The Coast of Brittany"**
at the Galleries of
**C. W. KRAUSHAAR,**
Near 29th St. 260 Fifth Ave.

# AMERICAN LIGHT PAYS MORE.

### Dividend Raised on Common a Half of 1 Per Cent. Quarterly.

The American Light and Traction Company has increased the dividend on its common stock one-half of 1 per cent. quarterly by the declaration yesterday of a 2½ per cent. quarterly dividend.

At the same time the regular quarterly stock dividend of 2½ per cent. was declared, and the regular dividend of 1½ per cent. on the preferred stock. The cash dividends are payable May 1 to stockholders of record April 16. The stock dividend is payable May 16.

**Best & Co.**

*Seasonable Underwear*

Complete assortments in a variety of materials including Cotton, Merino, Cashmere, Lisle, Linen Mesh and Silk, Gauze or Ribbed Knit.

Our Underwear is selected from the world's best manufacturers and represents the highest quality obtainable at each gradation of price.

*Hosiery*

*For Misses and Small Women*
Cotton, Lisle, Silk Lisle and Pure Silk in black and colors, plain and embroidered effects to match shoes and costumes.

*For Children*
Durable, Light or Heavy Weight, Fast Black and Colored Stockings and Three-quarter Hose in all materials, from Cotton to Silk.

*For Boys and Young Men*
Half Hose in Cotton, Lisle and Silk; black, colors and fancy designs.

*Our Hosiery Cannot Be Duplicated Elsewhere at Our Prices*

60-62 West 23d Street

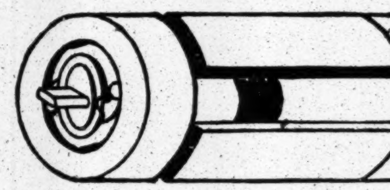

Stewart Hartshorn

It is just as easy to have the best
Improved Self-Acting Shade Roller
by asking for the
HARTSHORN
perfected by over sixty-one years' experience.

See that the label on each Roller bears the script signature of Stewart Hartshorn.

"The Improved" requires no tacks.

FOR SALE EVERYWHERE.

WOOD ROLLERS. TIN ROLLERS.

**W. L. DOUGLAS SHOES**
**$3, $3.50, $4 & $5**
***Boys' Shoes, $2 & $2.50***

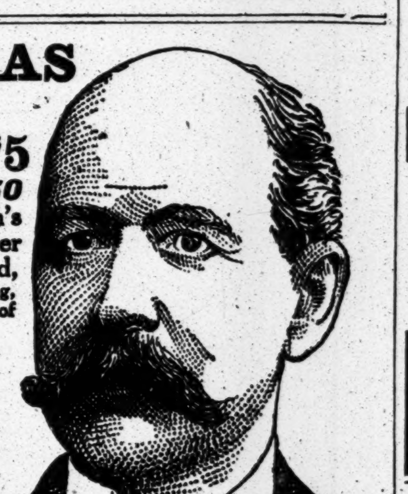

I Make and Sell More Men's Fine Shoes than Any Other Manufacturer in the World, because the excellent styles, easy-fitting, and long-wearing qualities excel those of other makes.

Visit one of my stores and see the immense stock of Spring and Summer shoes; the latest styles as well as the more conservative models.

Whatever your ideal of a shoe, whatever price you desire to pay, $3.00, $3.50, $4.00 or $5.00, you can be fitted and satisfied in a W. L. Douglas shoe store. A trial will convince you.

CAUTION.—When you buy shoes, be sure that W. L. Douglas name and price is stamped on the bottom. Take No Substitute. Mail order Catalog free. W. L. DOUGLAS, Brockton, Mass.
*Union Made. Fast Color Eyelets.*

**W. L. DOUGLAS GREATER NEW YORK STORES:**

NEW YORK CITY
98 Nassau Street, cor. Fulton St.
755 Broadway, cor. 8th Street.
853 Broadway, cor. 14th Street.
1349 Broadway, cor. 36th St.
1487 Broadway, near 41st St.
984 Third Avenue, near 59th St.
1452 Third Avenue, near 82d St.
2202 Third Avenue, cor. 120th.
2779 Third Ave., between 146th and 147th Streets.
256 Sixth Avenue, cor. 22d St.
345 Eighth Avenue.
663 Eighth Avenue, near 42d St.
250 West 125th Street.

BROOKLYN, N.Y.
421 Fulton Street, corner Pearl.
708 Broadway, corner Thornton.
1007 Broadway.
1367 Broadway, cor. Gates Ave.
478 Fifth Avenue, cor. 11th St.
1779 Pitkin Ave., near Stone Av.
NEWARK—785 Broad Street.
JERSEY CITY—18 Newark Ave.

ADVERTISEMENT

*Talks on Teeth*
BY
G. GORDON MARTIN
(INCORPORATED)

**"A Little Journey to a Great Dentist"**

Elbert Hubbard, famous philistine, author, lecturer, and philosopher, comes to the rescue of the dentists who advertise, in an article in the March Philistine.

And what a hornet's nest he has stirred up among the blind followers of the "Ethics!"

One brother craftsman puts the kibosh sign on all of us who use printers' ink, and dubs us "charlatans," whose name is anathema with the "great" and "honest" majority of the profession!

What tommyrot to come from an intelligent man in the 20th century!

This brother, no doubt, belongs to the noble army of "ethical dentists" who frequent lodge rooms, church socials and other places where people gather together, and then and there pass the business cards.

It's a whole lot the cheaper plan of advertising, but, nevertheless, it *is* advertising, and the "ethicals" wink at it and approve.

Now, we leave it to our readers if our plan of advertising is not more dignified and businesslike.

We don't mix business with social duties—and prefer to pay for what we get.

Brother Hubbard says in his article:

"The fact that a man advertises does not prove that man's inability to do work of a high grade, any more than you can assume that because he does not advertise that he is safe and competent." * * *

"Times have changed—*the man who advertises now must produce the goods.*"

And again: "The tendency of the times is all toward patronizing the man who advertises, and that is why the 'ethicals' howl."

"Also, I would say if a man really has something good let him advertise the fact to the world and not affect a modesty that is none of his."

This is right to the point with us—we have made good with the Martinolar method—so good that today we are unquestionably doing the largest Dental business in the world.

Briefly the Martinolar method is this: If you have two or more teeth in either jaw, whether tight or loose, we will supply all that have been lost, and they will be as beautiful and as serviceable as your natural teeth were or should have been at their very best.

They will be firm and tight. We use no surgery, don't bore or cut into the gums, cause you no pain or discomfort while the work is being done.

Call at our office and we will make a thorough examination and diagnosis of your case and explain fully just what we can do for you. For this there will be no charge.

If you cannot call at once, send for our book, "Martinolar Dentistry," which explains the method in detail. It is sent free on request.

G. GORDON MARTIN
(INCORPORATED)
DENTISTS
(Largest Dental Concern in the World)
Suite 705, 320 Fifth Avenue
(Corner 32d St.)
NEW YORK, N. Y.
CHICAGO, ILL., 156 Wabash Ave.
KANSAS CITY, MO., 1120 Grand Ave.
MINNEAPOLIS, MINN., 513 Palace Building.

¶ Not because they are up to date, but because they are so handy. Loose leaf price books at
**40 John Street.**

CORLIES, MACY & CO.
ESTABLISHED 1857
STATIONERS
STORE: . . 40 John Street
FACTORY: . . 441 Pearl Street

A WISE WOMAN
can often secure best results with least expense. This is exemplified by using
ELECTRO
Silver Polish
SILICON
Over 40 years the standard. Its cost is trivial. Produces that genuine Silver lustre so much desired with surprising ease and rapidity. Perfectly harmless. Send address for
FREE SAMPLE
Electro Silicon Co., 32 Cliff St., N. Y.
Sold by Grocers and Druggists Everywhere.

MAGGI MAGGI
ESSENCE

It will work wonders in the domain of the kitchen and pantry. For soups, sauces, Beef Tea instantly made, and as a condiment for Fish, Meats, Fowls, Game, Ragout, Stews, etc., it is incomparable.

Comes in liquid form. Once used, you would as soon go without salt or pepper. IT IS A DAINTY ARTICLE FOR DAINTY PEOPLE. Sold by all first-class grocers and druggists.

WATERPROOF TARPAULINS
For Covering Merchandise.
JOHN SULLIVAN & SON.
Tel. [illegible] Spring. [illegible] Hudson St., N. Y.

"THE FRICTIONAL HAND SOAP"
CRETA CREME
POWDERED
TOILET SOAP
FIFTEEN CENTS THE BOX
Sold by PARK and TILFORD.
ACKER, MERRALL and CONDIT CO.
Dept. Stores and All Dealers in Toilet Articles.

Cammeyer
Stamped on a Shoe means
Standard of Merit
6TH Ave. & 20TH St.

A New Russia Calf and Gun Metal Calf Cammeyer Oxford for Young Men, $4.00.

Will hold its distinct shape and outwear two pair of ordinary shoes.

We carry every style of Men's Shoes at all prices.

*Every customer receives the individual attention of a competent clerk.*

Milkmaid
or
Chorus Girl?
See this Week's
LIFE
ALL NEWS-STANDS

The Best Bitter Liqueur
Underberg
The World's Best
Bitters
A delicious appetizer, stimulant and digestive. As a cordial-tonic it is unequalled.
*Sold Everywhere.*
LUYTIES BROTHERS,
U. S. Agents, New York.

Not in any Milk Trust
The Original and Genuine
HORLICK'S
MALTED MILK
The Food-drink for All Ages.
At restaurants, hotels and fountains.
Delicious, invigorating and sustaining.
Keep it on your sideboard at home.
Don't travel without it.
A quick lunch prepared in a minute.
Take no substitute. Ask for HORLICK'S.
*Others are imitations.*

NOTICE.
CARPET CLEANSING
Mr. Z. B. MEAD, formerly manager of the
American Pneumatic Carpet Cleaning Co.
is now associated with
THE THOS. J. STEWART CO.
having installed the complete system of Compressed Air for carpet cleansing. Call or telephone.
B'way & 46th St., N.Y. Phone 3896 Bryant.
Erie & 5th Sts., Jersey City.

Grape-Nuts
FOR THOSE WHO LIVE BY BRAIN WORK.

Hunyadi János
Natural Laxative Water
Speedy
Sure
Gentle
Drink Half a Glass on Arising
FOR
CONSTIPATION

# EAST MAY GET PLACE IN SUPREME COURT

### Second Vacancy Likely to be Created Soon by the Retirement of a Justice.

### GOV. HUGHES MAY BE NAMED

### Judge Van Deventer, Solicitor General Bowers, and Frank B. Kellogg Also Under Consideration.

*Special to The New York Times.*

WASHINGTON, April 6.—It was reported here this afternoon that President Taft had received an intimation that one of the Supreme Court Justices would announce his retirement from active service in the comparatively near future, thus affording the President occasion to name another new Justice in addition to the one he will select for the vacancy created by the death of Justice Brewer. It was impossible to get any direct information from the President to-day either in confirmation or in denial of this report.

Interest in the selection of the successor to Justice Brewer continues, and there is much talk of different men as likely to secure the place. It is known that the President, all things being equal, would prefer to promote a man who has established a reputation on the circuit bench. When objection was made to his nomination of Justice Lurton on the ground of his age, the President replied that Mr. Lurton had already had fifteen years of experience on the circuit bench, and was qualified to take his place among the Supreme Court Justices at once, and do his full share of work there. The President feels that there is a decided advantage in making such a promotion over selecting a man who has had no judicial experience, however sound a lawyer he may be.

If it turns out that there is to be a retirement before long it may be one of three men. Justice Moody has been ill for about a year, and unable to take any part in the work of the court. There is not much real prospect that he will be able to resume his work there in the near future, if at all. Recently there has been talk of asking Congress to pass a bill enabling him to retire. The law now provides that a Justice, in order to retire, must have served ten years, and reached the age of 70. Justice Moody has met neither of these requirements for retirement, and the only way he can get off the bench is by resignation, which, of course, would cut off his pay. The Administration has taken no step toward securing the passage of a bill to enable Justice Moody to retire, and will not make any such effort, but if friends of the Justice were to undertake it the President probably would not oppose it.

Chief Justice Fuller is now 77 years old, and is evidently not in vigorous health. But so far as known there has been no intimation from him of any intention to retire. On the contrary, it is known that he refused absolutely to consider such a proposition when the appointment of his successor would have fallen to President Roosevelt.

Justice Harlan is also about 77, and has been on the bench thirty years, but he is still in vigorous health, and puts in his spare afternoons tramping sturdily around the golf links with Justices Lurton and McKenna.

In case there is another vacancy soon the President will probably select one man from the West and another from the East. Mr. Taft is inclined to give consideration to the claims of each circuit to be represented, and having selected a Southern man for the place vacated by the death of Justice Peckham, he is likely now to go to New York for his new Justice in case the suggested retirement occurs.

There has been talk that he would be likely to ask Gov. Hughes to take the place vacated by Justice Brewer's death. It is known that the President has the highest regard for the judicial qualifications of the New York Governor, but there are so many matters to be considered in connection with the appointment of Gov. Hughes to the bench that it is likely the President would be inclined to wait at least until next Fall before asking the Governor to take the place.

It will not be surprising to see the appointment for the Brewer seat go to one of the Judges of the Eighth Circuit, and in that event Judge Van Deventer of Wyoming seems to have the preference. The President is much impressed with the qualifications of Solicitor General Bowers for the Supreme bench, and there is little doubt that before his term ends he will offer an appointment to Mr. Bowers. But it now seems unlikely that he will be nominated for the existing vacancy. The President feels that in Attorney General Wickersham and Mr. Bowers he has the best team that has been in the Department of Justice for many years, and he is unwilling to break it up for some time.

Frank B. Kellogg, the special prosecutor of the Standard Oil Company, has been strongly recommended to the President for the existing place on the Supreme bench, and the President has a high regard for him and his judicial ability.

However, it may be set down as certain that the appointment will not be made for some time. It will probably come a few weeks before the adjournment of Congress, to give the Senate time for confirmation before the end of the session. Then the new Justice will be ready to go to work with the court at the opening of the next term in October.

## DEMOCRAT BEARDS CANNON.

### Sharp Clash with Henry of Texas Over Question of Quorum.

WASHINGTON, April 6.—The proceedings of the House to-day were opened with a clash between Speaker Cannon and Mr. Henry of Texas, (Democrat,) who locked horns over a point of order. Mr. Henry insisted that it was mandatory for the Speaker to keep a quorum in the House.

Without ruling Mr. Cannon replied that much of the business of the House was done without a quorum, and that it was the duty of members as well as the Speaker to see that a quorum was maintained.

"The Clerk will proceed," commanded the Speaker.

The Reading Clerk started to read the journal, but Mr. Henry demanded a ruling on his point of order. The Speaker commanded him to take his seat, using his gavel vigorously the while.

"I make the point of order that no quorum is present as the Speaker refuses to do his duty," shouted Mr. Henry.

"The Chair congratulates the gentleman that he has a duty to perform," retorted the Speaker.

"I regret I cannot congratulate the Speaker upon the performance of duty," exclaimed Mr. Henry.

"The Chair does not desire the congratulation of the gentleman," replied Mr. Cannon.

The roll was called and 270 members answering to their names, the business of calendar Wednesday was taken up.

## BROWNSVILLE CASE SETTLED.

### Court of Final Inquiry Says Negroes Were Guilty and Blames Officers.

WASHINGTON, April 6.—The Military Court of Inquiry, which during the last year has been investigating the shooting up of Brownsville, Texas, finds that the evidence clearly sustains the charge that the shooting was done by soldiers of the Twenty-fifth Infantry, colored.

The court is also of opinion that if the officers of the regiment had performed their respective duties immediately prior to the shooting the affray could not have occurred, and that if they had performed their duty immediately after the shooting some of the guilty men would have been discovered. Fourteen men belonging to the Twenty-fifth Infantry are declared to be eligible for re-enlistment.

According to the terms of the act creating the Board of Inquiry its findings are final and cannot be reviewed by any one.

## FIXING BUTTER PRICES.

### President of Elgin Board of Trade Tells Senate Committee How It Is Done.

*Special to The New York Times.*

WASHINGTON, April 6.—John Newman, President of the Elgin (Ill.) Board of Trade, testified to-day before the Senate Select Committee on the cost of living that a committee of his board, consisting of five members, week by week fixed the price for the whole butter output of the butter districts of Illinois, Wisconsin, and Iowa. The Board of Trade, which appears to be a sort of board of directors of the Butter Trust, consists of about 200 members, one-half of whom are butter dealers in Chicago.

The price fixed by the committee of five, said President Newman, is always aimed to be the heaviest the trade will stand, though he denied that his board controlled enough of the butter output of the country to dominate the National market. The committee, he said, studies market conditions carefully throughout the week, and then on Monday fixes its own price for the remainder of the week. In its conference on the subject the Quotations Committee takes into consideration prices at New York, Philadelphia, and other centres.

Previous to Mr. Newman's testimony the impression had been general that the Elgin board consisted largely of farmers. Mr. Newman said the 100 members of the board who sell butter in Chicago do for the greater part own dairies in the neighboring States, and that is in part the secret of the harmony now existing betwen the farmers, the stockmen, and the dealers in town. Through its connections, said President Newman, the price is fixed for all, and any one selling below the price fixed for the week on Monday morning is at once expelled from the organization.

## ATTACK TOTTEN'S LOYALTY.

### Affidavit in Staten Island Row Says One of Them Deserted in Revolution.

WASHINGTON, April 6.—The loyalty of the old Totten family of Staten Island is now attacked in the fight which rages around the changing of the name of the Post Office of Tottenville, S. I., to Bently Manor.

When the change was made on April 1 Mrs. Donald McLean, Honorary President of the Daughters of the American Revolution, entered a protest, and it was alleged that Christopher Billopp, whose name is associated with Bently Manor, was a Tory, who had to flee to Canada during the revolution, while the Tottens were well-known Revolutionary patriots.

To-day the First Assistant Postmaster General received a huge petition from the Philemon Literary and Historical Society of Bently Manor, to which is attached an affidavit by Ernest Frerichs, who says he is a student of history at Columbia University, setting out that Clute's history of Staten Island and Fernon's history of New York in the Revolution give proof that the only member of the Totten family who served in the revolution was Gilbert Totten, and that he deserted to the enemy.

## KNOX DISCUSSES LIBERIA.

### Sort of International Protectorate Proposed for Negro Republic.

WASHINGTON, April 6.—Secretary of State Knox appeared before the Senate Committee on Foreign Relations to-day and continued a conference regarding Liberia which was begun several nights ago at a dinner at his home.

The general opinion in the committee seems to be that a treaty may be entered into between the United States, Great Britain, France, and Germany under which the first three would undertake to see that the Liberian boundaries are respected, and the Liberians protected against aggressions by wild tribes. It has been suggested also that the United States might superintend the fiscal affairs of Liberia.

The State Department will sound other Governments concerning the situation, and some concrete plan will be presented to the committee as soon as possible.

## BREWER'S WILL IS FILED.

### Late Justice's Wife and Daughters Get Estate—Value Not Given.

WASHINGTON, April 6.—No estimate of the value of the estate of the late Justice Brewer of the United States Supreme Court is given in his will, with a codicil, which was filed for probate today.

His home in this city, with most of his personal property, is bequeathed to his widow. His cottage at Thompson's Point, with its contents, and also $30,000 life insurance are left to his three daughters.

His watch he left to one of his grandsons, and his ring to another. Each of his grandchildren is to select some keepsake from his personal property.

James L. Karrick, his son-in-law, and the widow are named as his executors.

# GOVERNMENT BARS BOYCOTTS, SAYS TAFT

### Tells Bethlehem Delegation Contracts Will Not Be Withheld Because of Strikes.

### TEST IS QUALITY OF WORK

### Gompers Retorts That This Means the Government Does Not Care How Brutally Workers Are Treated.

*Special to The New York Times.*

WASHINGTON, April 6.—President Taft again made clear his feeling on the subject of boycotts to-day, when a delegation from Bethlehem, Penn., called on him at the White House to protest against any cancellation by the Government of contracts with the Bethlehem Steel Works. Their anxiety was caused by reports circulated in Bethlehem and elsewhere to the effect that the strikes in the steel works there had resulted in a deterioration in the output of the works. The delegation was afraid there might be something in what it had heard that the Government on this account was likely to cancel some of its contracts.

H. J. Meyers, the spokesman of the delegation, told the President that some of the labor leaders concerned in the strikes were instrumental in circulating the report that not only this Government, but some other Governments which have contracts with the Bethlehem works, would boycott the Bethlehem Steel concerns on the ground that incompetent men had been employed to fill the places of the strikers. The delegation assured the President that this charge was not justified by the facts, and that most, if not all, of the men engaged on work for the Government were experienced workmen, who had been employed at those mills for years, and took a patriotic interest in Government work. The delegation also had a bundle of resolutions adopted by different organizations in Bethlehem, which were left with the President.

In replying to what Mr. Meyers and others of the delegation had said, the President declared again with emphasis his opposition to the boycott, and asserted that so far as he had any influence or control over the Administration, it would not be a party to such a proceeding.

"I haven't followed closely what has happened at Bethlehem," said he. "I don't know what Government contracts there are that would naturally go to Bethlehem, or in which Bethlehem would have an opportunity to bid. I can only say this, that I am utterly opposed to the principle of a boycott. Every issue ought to be settled on its own merits. If the Bethlehem work isn't up to contract, then the Government ought not to give the contracts to the companies. If it is, then the contracts ought to go to them without regard to controversies that Bethlehem may have with third persons, whether the third persons be customers or employes.

"The controversy between Bethlehem and its employes, insofar as the public is concerned, will be settled on the merits of that controversy and the mutual relations, or lack of relations between the Bethlehem companies and their employes. There is no relation between the one controversy and the other, because—I say that with emphasis—because to hold otherwise is to introduce into Government methods the system upon which the boycott rests, to wit, that third persons are to be involved against their will in a controversy with respect to which they have no natural relation.

"Therefore, without knowing anything about the facts, I say to you that if Bethlehem doesn't do good work it is for the Government to find out and to act on it, and to refuse its contracts on that ground, and not because it is concerned in a fight or in a controversy with its employes.

"In so far as the public or the Government or a part of the public is interested in the controversy between the employes and the companies, that is determined on the merits of that controversy, and not with respect to the Government business. That is the position I occupy. It is the position that my administration as far as I can control it will occupy."

When the speech of President Taft to the business men of South Bethlehem was called to the attention of President Gompers of the Amerisan Federation of Labor he said:

"The President's utterance to the delegation of business men of Bethlehem, who were coerced by the Bethlehem Steel Company, is but confirmatory as well as disappointing. Disappointing that he would carry his former attitude toward labor to the logical conclusion, regardless of underlying causes, confirmatory of his utterances and actions in every material issue in which the real interests of labor are involved.

"According to the President's position it is not the Government's concern how brutally and inhumanly the workers of a concern are treated; it matters not whether American workers are displaced by the worst element of foreign labor, coolie, Jap, or Slav, whether Americanism may be possible of development among a company's employes; it is simply a question of product. So long as the product is acceptable the producers may be damned for all time in the production.

"The President stands pat on the tariff in products from foreign countries, and stands equally pat in the free trade in labor from all climes and under any conditions."

The committee representing the business men also called upon the Secretaries of War and the Navy, practically repeating what they had said to the President.

A committee representing the striking employes of the steel plant also arrived in Washington. They will go to the White House to-morrow.

John T. Keresey & Co.
Fifth Ave., cor. 28th St.
On Exhibition
The Most Extraordinary Collection of
Old Chinese Rugs
Ever Seen in this Country

For Work and Play

AT the Manager's desk, making big deals, bodily discomfort must not mar clearness of mind. Discard the slipping and sliding separate shirt and drawers—change to

Munsing
ONE-PIECE UNDERWEAR.

A single sensible garment, cool and body-conforming. All styles, for work and for play, $1, $1.50, $2.50.

PLAY hard and you can work hard. Play tennis, golf, or walk to work,—HOLEPROOF Sox stand the pace. SOFT on the feet, HARD only to wear out. Insist upon genuine

Holeproof
GUARANTEED HOSE.

If a pair shows holes within six months you get new ones free. Six pairs for men, $1.50. For women and children, $2.

Sole Agents for New York City.
279 Broadway.
47 Cortlandt St.
Brill Brothers
CLOTHIERS 4 CONVENIENT STORES
Union Sq., 14th St.
125th St. & 3d Av.

YOUR WATCH IS YOUR TIME TABLE
BETWEEN NEW YORK and PHILADELPHIA
VIA
NEW JERSEY CENTRAL

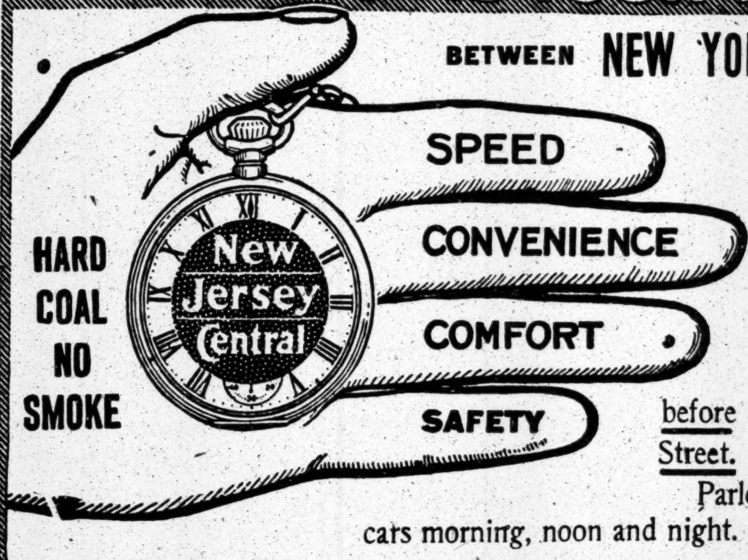

A two hour train every hour on the hour, from 7 A. M. to 6 P. M. from Liberty St., in addition to other trains. Ten minutes before the hour from West 23d Street.

Parlor cars on all trains. Dining cars morning, noon and night. Sleepers on midnight train.

TWO HOUR TRAIN EVERY HOUR ON THE HOUR

WALTHAM WATCHES
COLONIAL SERIES

These watches are a noteworthy addition to the Waltham line. They are exceptionally thin and may be had with Enamel dials and Silver and Gilded Finished Metal dials of artistic design. Colonial Series watches appeal to the most critical buyers. Sold by all jewelers. Guaranteed by the makers.

WALTHAM WATCH COMPANY
WALTHAM, MASS.

Suits of Extreme Style for Younger Men Specially Priced at $16.50

HUNDREDS of men have profited by buying these $16.50 suits. They have convinced the man who formerly paid custom tailors fancy prices that it is no longer necessary to be extravagant in order to dress in correct style—and demonstrated to the man who formerly had to be satisfied with the commonplace type of clothes that there is no need to pay an additional tariff in order to dress well.

These $16.50 suits are masterpieces of style—graceful in every line—natural shoulders, broad chest, slim waist, deep lapels and narrow sleeves. The fabrics are beautiful—lively gray, olive, brown and tan effects and the dressy blue and black.

VOGEL BROTHERS
42 St. at 8 Ave.

The Shoes a Child Wears NOW Have Much To Do With Its FUTURE Foot Comfort.

One pair of incorrectly shaped shoes
May entail years of discomfort in later life.

For this reason we take great care in fitting children's feet, and are always particular to put the RIGHT Coward Shoe on the child's foot.

A NATURAL-fitting shoe is assured, because Coward Shoes for Children are made on "foot-form" lasts, in several different models which enable us to provide a shoe properly shaped for every foot.

There is another element to be considered in fitting children's feet—the remedial possibilities.

Just as faulty shoes will deform the feet—
Coward Remedial Shoes will overcome
Many foot ailments common to childhood.

There are Coward Shoes to remedy ankles that turn in, weak ankles, and broken down arches—several different models for each of these troubles. Our Orthopedic specialist will prescribe the right one.

You may rest assured that your child's feet
Can develop as nature intended
When fitted in Coward Shoes.

J. S. Coward

264-274 Greenwich St., Near Warren St., New York

EAGLE BRAND
GRANULATED SUGAR
IN
2 lb
3½ lb
AND
5 lb
SEALED BOXES!

5 POUNDS NET.
3½ POUNDS NET.
2 POUNDS NET.
HAVEMEYERS & ELDER
H&E
GRANULATED SUGAR

WEIGHT AND PURITY GUARANTEED!
NO WASTE! NO DIRT!
This sealed package insures "SANITARY CLEANLINESS."
Not a hand touches its contents from the time it leaves the refineries until it is opened in your kitchen.
ASK YOUR GROCER FOR IT!

Manufacturers
Wholesalers

Let the railroads deliver at your door; let them call there for shipments. Let the Insurance Companies quote you a 20-cent rate per hundred. They want to.

Send us a postal and save $10,000 to $20,000

Bush Terminal Co.
100 Broad St.

F. CHAUVENET'S
Red Cap
THE RED
SPARKLING BURGUNDY
OF FRANCE
Invigorates Permanently
H. P. Finlay & Co., Ltd., New York.

THE
NIGHT & DAY
BANK
FIFTH AVENUE & 44TH ST.

Merchants or others contemplating additional bank facilities are invited to consider the advantages offered by this institution for part of their accounts.

OFFICERS
SAMUEL S. CAMPBELL President
FREDERICK PHILLIPS V. Pres.
THOMAS B. CLARKE, JR. V. Pres.
JOHN A. NOBLE Cashier

CROSS GLOVES
$1.50
They Age Respectably
Made in our English workshops—soft—hand sewn—cut with fashionable fullness—worn with comfort like a well-cut garment.
MARK CROSS LONDON
89 Regent St.
MARK CROSS
World's Greatest Leather Stores
210 Fifth Avenue 253 Broadway
Boston—145 Tremont Street

Crown
Lavender
Salts
Rests and invigorates.
Purifies the air.
A breath of energy and happiness.
Sold everywhere.
Crown Perfumery Co., of London,
30 East 20th Street, NEW YORK.
CROWN BATHODORA
LUNE DE MIEL.
Send 4c (stamps) to Dept C for sample of Bathodora and "Fashion Book of Perfumes."

Frederic's
PEARLS
No jewel case is complete without them.
479 FIFTH AVE., at 41st St.;
905 BROADWAY, at 20th St.

OLD CROW RYE
"Reg. U. S. Pat. Off."
GUARANTEED TO BE
PURE RYE WHISKEY
UNBLENDED, UNADULTERATED.
SOLD EVERYWHERE

HAVE YOU TELEPHONES ENOUGH!
ORDERS LOST WHEN YOUR LINE IS "BUSY" WOULD MORE THAN PAY FOR THE COST OF ANOTHER LINE OR TWO.
New York Telephone Co.,
15 Dey St.

RIKER DRUG STORES
You are safe when you buy at Riker's

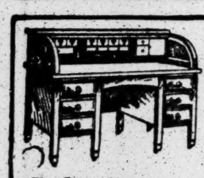

Largest Stock of
Desks
in the city. Also Sanitary Filing Cabinets to match desks.
The Globe-Wernicke Co. 380-382 Broadway

EXHIBITION OF WATER COLORS
By Henry Plympton Spaulding
THE KLACKNER GALLERY
7 West 28th Street, near 5th Ave.,
From April 7th to 21st, 1910.

## Noon To-morrow.

Advertisements for insertion in Sunday's New York Times should be in The Times Building not later than NOON TO-MORROW.

The Spring Book Number of The New York Times next Sunday will contain descriptions of new books and articles on the latest movements in art and literary circles throughout the world. The new "Pickwick," Romance of the American Navy, new French books.

Last Sunday's Times contained 152 columns of superior grade advertising to the exclusion of objectionable and suspicious announcements.

**The New York Times.**
"All the News That's Fit to Print."

# POST OFFICE ROBBERS CHAT ABOUT THE JOB

### Fay and Harris Grow Chummy with Inspector After Their Arrest for Richmond Burglary.

## SPEAK OF THEIR MISTAKES

### And Say Also That Watchman Should Be Discharged for Not Catching Them at Work.

It was a very much subdued pair of Post Office robbers who were brought before Commissioner Shields in the Federal Building yesterday afternoon when the time arrived for a hearing upon the extraditions of Eddie Fay and "Little Dick" Harris of Richmond, Va., for trial. When they were arrested on the evening of March 29, at the Grand Central Station, they gave six or eight Post Office Inspectors and plain clothes policemen the liveliest kind of a fight. They were then under suspicion of having cracked the vault in the Richmond Post Office on the evening of March 27, and are now likely to be held, after a long career of safe breaking. The police and the Post Office authorities say that Fay and Harris are among the most notorious criminals in their class in the country.

No one would suspect it to look at the men. Fay, the leader, is a tall, slender, sandy-haired individual, who might be a well-to-do coachman. "Little Dick" Harris is small, sallow, and looks anaemic, although the police and Post Office Inspectors found that he was anything but puny when they arrested him.

Harris and Fay are arraigned under the names of Fred Cunningham and Frank Chester, which they gave in court yesterday. They were rearrested before Commissioner Shields on a new warrant, based upon an indictment that has just been drawn in Richmond, since virtual confessions of the Post Office job there were obtained from the two men by the Inspectors.

Proceedings were of a formal character yesterday, for it was only necessary to place a copy of the new indictment in evidence and have the two men identified in order to complete the Government's case. But a considerable company, including United States Attorney Henry A. Wise and United States Attorney L. L. Lewis of Richmond, besides many Central Office men and Post Office authorities, gathered to await developments. They were rewarded by hearing Post Office Inspector Koons relate some remarkable conversations with the prisoners.

Bad though their reputations were, Harris and Fay appeared to have become quiet as lambs after their arrest for the $65,000 Richmond job. They talked in the freest manner with the Inspectors, and Eddie Fay even remarked to Inspector Koons that the watchman in the Richmond Post Office ought to be discharged for not having detected them while they were cracking the safe.

"He was about the only person in Richmond who didn't see us," Fay remarked to Koons.

"Little Dick" Harris, who posed as "Chester" yesterday, was even more chummy with the Post Office Inspectors. In fact, he told Inspector Robinson, who went on the stand to identify him:

"Boys, you've got us, and I take off my hat to you. You did a grand job."

The defense will have opportunity at 2 o'clock to-day to put in its case on the extradition proceedings.

## CLAY'S RELICS YIELD $3,013.

### A Variety of Historic Letters and Documents Sell for Modest Prices.

The sale of Americana from the library of Henry Clay, concluded at Merwin-Clayton's yesterday, realized $3,013.

A letter to Gen. Charles Scott from Gen. George Washington, headquarters, West Point, Oct. 19, 1779, though damaged and signed, but not in the handwriting of the latter, brought $100; a fine four-page letter of Washington Irving, Madrid, Dec. 7, 1844, expressing regret at the defeat for the Presidency of Henry Clay, sold for $29; a copy of the earliest of the surviving examples of printing in the colony of Virginia, "A Collection of All the Acts of Assembly," &c., Williamsburg, 1733, fetched $90, and an important historical letter of Daniel Webster to Edward Curtis, Astor House, Sept. 1, 1844, deploring Henry Clay's famous Alabama letter in regard to the admission of Texas into the Union, realized $20.

The first publication of Washington's will, 16mo, Alexandria, 1800, brought $10; a two-page letter of John Trumbull, New York, Oct. 25, 1825, referring to his paintings in the Capitol at Washington, $11; Benjamin F. Thompson's "History of Long Island," presentation copy to Henry Clay, $21; a small collection of documents and letters relating to the Republic of Texas, $71.50; two original manuscript records of cases in the Supreme Court of the Colony of New Jersey, 1763-1770, $100; two legal documents, signed by Abraham Lincoln, 1843-54, $33.75 and $25.50, respectively; a cordial letter of Lafayette, Jan. 10, 1829, to Henry Clay, $15; a copy of the rare first collection of Kentucky laws, Lexington, Ky., 1799, $25.50, and two fine letters of Thomas Jefferson, June 12, 1815, and Jan. 20, 1816, brought, respectively, $18.50 and $16.

## P. O. CLERK ROBS THE MAIL.

### Broadway, Who Once Pleaded Guilty, Is Again Arrested.

When Train 34 arrived at the Grand Central Station at 3:45 o'clock yesterday morning, a squad of Post Office Inspectors pounced upon George B. Bradway, a railway mail clerk on the run between Syracuse and this city, placed him under arrest, and searched him for money and valuables that were taken from the mails. Both marked money and silverware that had been mailed in decoy packages, the Post Office Inspectors said, were found upon him. Six hours later Bradway was taken back to Syracuse to be arraigned on a charge of robbing the mails.

Bradway was due yesterday to appear before Judge Ray, in the United States Circuit Court, at Syracuse, to give account of his conduct under a suspended sentence for a similar offense. In November, 1908, Bradway was arrested for stealing magazines from the mail and mailing them to his sweetheart. He pleaded guilty in Binghamton, and Judge Ray suspended sentence.

After he was reinstated in the railway service, complaints of missing letters began to arrive, so Chief Inspector Walter S. Mayer set a trap into which, it is said, he fell.

## ONLY SIX NEW SCHOOLS.

### Expected Appropriation of $5,000,000 Not Enough for More, Says Winthrop.

After a conference with several of the committee Chairmen of the Board of Education, President Winthrop of the board has written Controller Prendergast and several members of the Board of Estimate that it will be possible to erect only six elementary school buildings with the $5,000,000 which the Board of Estimate is expected to appropriate, after other necessary expenditures are made.

President Winthrop suggests this disposition of the projected fund: Reauthorizations, $2,024,502.67; equipment of buildings in course of construction, $976,235; equipment of High Schools in course of construction, $294,460; construction of six elementary schools, $2,094,815; wages of draughtsmen and Inspectors, $150,000; total, $5,340,012.87.

School authorities say the six new buildings, the first to be provided for in two years, with one exception, will not do much to meet the rapidly increasing demands of the school population. It will be a year before the new buildings will be ready for occupancy.

President Winthrop states to the Controller that, while no provision has been made for High Schools, one at least should be erected in the Bay Ridge district as soon as possible. To do this, he writes, will mean an additional appropriation of only $405,000.

## TAFT PRAISES THE JEWS.

### Although Entitled to be World's Aristocrats, They Make Best Republicans.

WASHINGTON, April 6.—Representative Jews of America, delegates to the convention of the B'nai B'rith, cheered President Taft to-night to the echo when he concluded an address before them at their annual banquet with these words:

"There is no people so much entitled as you to become the aristocrats of the world and yet who make the best Republicans.

"I have profound admiration for the Jewish people," Mr. Taft said, "because they are essentially artistic, because they make excellent citizens, and are in favor of law and order. I am glad to have them come to this country. They have the profoundest appreciation of our institutions of liberty and education.

"I am a Unitarian, but the church where my father had a pew stood next to the Jewish synagogue in Cincinnati presided over by that distinguished Jew, that learned man, that patriot and citizen, Rabbi Wise, and the churches were so close together that often pulpits were exchanged. So, on the main question, I am orthodox."

As the President was speaking, Speaker Cannon entered. President Taft, abruptly pausing, turned to the Speaker and said:

"And now, ladies and gentlemen, here comes the worthy gentleman who controls the appropriations of the United States."

With one hand on President Taft's shoulder, the Speaker said:

"Under the rules of the House I am not half as much to be honored as the worthy gentleman who spends the appropriations of the United States."

Following President Taft, Ambassador Bryce of England spoke, paying tribute to the Jewish people, and surprising his hearers at the conclusion of his talk by addressing them in German. This is what the Ambassador said in German:

"I have always favored those who are working in friendly relations with Germany, England, and the United States. I am constantly looking out for your welfare, and trust that friendly relations among these three great nations will continue."

The Rev. Dr. Abraham Simon acted as toastmaster, introducing the President and other speakers. Adolf Kraus of Chicago, President of B'nai B'rith, followed Ambassador Bryce. He referred to a letter written by George Washington to the Hebrew Society of Newport, R. I., expressing appreciation for its approval of his Administration and welcoming them to America.

## SAFER CARS ON LONG ISLAND.

### Railroad Director to Install Various Conveniences Used Elsewhere.

The Public Service Commission served an order on the Long Island Railroad yesterday directing that company to equip all cars on trains operated by electricity either with platform gates or with vestibule doors. In all cases it is ordered that cars shall be provided with traps on the platform so as to cover the steps and leave no opening at the sides.

The order also directed the Long Island Railroad to raise all low station platforms to a height which will make them even with the car platforms, and to man each train with a sufficient force of men to provide one guard for each train opening. It is further required that car gates and doors must be kept closed and trap doors lowered while trains are in motion.

## HARTRIDGE DIDN'T PLAY FARO.

### Did Play Roulette While Working for Thaw, and Wants This Understood.

Clifford W. Hartridge took the stand for redirect examination yesterday in his suit against Mrs. Mary Copley Thaw for $93,000 counsel fee which he says is due him for services and disbursements in connection with the first trial of Harry K. Thaw for the murder of Stanford White. The case is on trial before Judge Holt and a jury in the United States Circuit Court.

On Tuesday Mr. Hartridge, under cross-examination by L. Laflin Kellogg, counsel for Mrs. Thaw, admitted that while he was looking up evidence for Harry Thaw he visited various disreputable resorts in the Tenderloin and gambling houses, in some of which he played. Mr. Hartridge wanted to correct the impression yesterday, which he thought had gone out from his testimony.

"I never played faro," said he hotly. "I never testified that I played faro, I said I played roulette once or twice. The statement that I played faro is not true."

The case will continue to-day.

## BROKER INHERITS BARONETCY.

### Arthur Elliott of a Stock Exchange Firm Becomes Sir Arthur, Bart.

Arthur Elliott, a member of the Stock Exchange firm of Isaac Starr, Jr., & Co. of 40 Wall Street, has become a Baronet, being the heir to the title and estates of his uncle Sir William Elliott, Bart., of Stobs Castle, Roxboroughshire, Scotland, of whose death he received news from England yesterday.

Sir Arthur Elliott is about 40 years old and is a well-known figure in the financial district. He came to this country about ten years ago, and engaged in business. His first connection was with Taylor, Smith & Evans. Later he worked for Atwood Violett & Co., and since Jan. 1 has been a member of the firm of Isaac Starr, Jr., & Co.

Sir Arthur comes from an old English family and is a descendant of Robert Bruce. He lives at Riverside, Conn.

## HEIN'S CONFESSION PUT IN.

### But It Doesn't Count, Says His Lawyer, as Wife Forgave Him.

The suit of Mrs. Edna Valentine Hein against her husband Isa Willard Hein for divorce, and his counter suit attracted a capacity crowd yesterday to the courtroom, where the case is on trial before Justice Bischoff and a jury.

The afternoon session was enlivened by the appearance on the stand of one of the six women named as co-respondents by Mrs. Hein, and the introduction into evidence of an alleged confession by Hein. Ex-Judge Olcott, who represents Hein, served notice that he would show that this alleged confession could not be considered by the jury because Mrs. Hein had forgiven her husband later.

The trial will be continued to-day.

### Benefit Lecture for Sick Babies.

A lecture entitled "Children of the Woods," illustrated with stereopticon views, in aid of the Cribside Committee of the Babies' Hospital, will be delivered by Prof. William Lyman Underwood of the Massachusetts Institute of Technology to-morrow afternoon at the Berkeley Lyceum, in West Forty-fourth Street. Tickets may be obtained from Miss Sadie Williams, 300 Lexington Avenue, or at the box office.

# STUDENT SLAYER GETS HIS FREEDOM

### Stabile May Not Be Tried Again for Murder of McGrath, Court Says.

## HABEAS CORPUS UPHELD

### Justice Crain Erred in Discharging Jury, Newburger Declares—District Attorney Will Appeal.

Supreme Court Justice Newburger upheld yesterday a writ of habeas corpus, obtained for Vincent J. Stabile, the City College student, who was indicted for murder after shooting John McGrath, one of a party of youths who attacked him. Justice Newburger held that Judge Crain, in General Sessions, unlawfully discharged the jury which tried Stabile, and that the young man cannot lawfully be tried again. The District Attorney's office will appeal.

The jury had been out five hours, and, it is said, stood ten for acquittal and two for conviction of manslaughter, when it was dismissed. It had not reported that it was unable to agree. Justice Newburger holds that there was no reason for Judge Crain to have interfered. On this point he said:

> Section 428 of the Code of Criminal Procedure provides as follows: "After the jury have retired to consider their verdict they can be discharged before they shall have agreed thereon only in the following cases: (1) Upon the occurrence of some injury or casualty, affecting the defendant, the jury, or some one of them, or the court, rendering it inexpedient to keep them longer together, or
>
> (2) When, after the lapse of such time as shall seem reasonable to the court, they shall declare themselves unable to agree upon a verdict, or
>
> (3) When, with the leave of the court, the public prosecutor, and the counsel for the defendant consent to such discharge."
>
> It is conceded that there was no injury or casualty affecting the defendant, the jury, or the court, and it is furthermore admitted that at no time did the jury state or declare themselves unable to agree upon a verdict.
>
> It has been repeatedly held that unless the jury have declared they were unable to agree, the court had no right or power to discharge them. Even prior to the enactment of Section 428 of the code, the courts of the State uniformly held that a jury in a criminal case could not be discharged without the consent of the defendant and without disagreeing, and that when the jury was unwarrantedly discharged it was equivalent to an acquittal and as a bar to a subsequent trial of the defendant on the same indictment.

The court quoted a case in which the United States Court held that where the jury had been discharged without the prisoner's consent the discharge is equivalent to an acquittal. He adds:

"For the reason stated the writ must be sustained and the relator discharged."

The writ of habeas corpus was prepared for Stabile by Moses H. Grossman, former District Attorney Jerome, and ex-Judge Josephs. District Attorney Whitman argued against the writ and Moses H. Grossman for it. Mr. Jerome withdrew from the case before argument, because he had been in office at the time Stabile was arrested.

## MAYOR WOULD TAX CHURCHES

### No Reason Why They Should Be Exempt, He Tells Sinking Fund Board.

The Sinking Fund Commission voted yesterday to hold a public hearing on the application of various churches for exemption from paying assessments on their property, and the Mayor indicated that the city will not be as liberal in this respect in the future as it has been in the past.

"Why should they be exempt?" asked the Mayor. "It has been the policy of the State to exempt churches and charitable institutions from taxation, but they seem to be doing all they can to escape paying anything into the city treasury."

The commission also unearthed two instances of underassessment yesterday which the Mayor directed reported to the Tax Board. The first was in connection with the proposal to acquire property at Rockaway Park for a new fire-house. The site selected is assessed on the tax books at $2,200, but the Real Estate Bureau of the Department of Finance reported it worth $7,500.

"Has this been reported to the Tax Board?" asked the Mayor.

"We do not usually do so," replied Deputy Controller Mathewson who occupied the Controller's seat at the meeting.

"Well, it's a good thing to shake them up," continued the Mayor. "Here is a piece of property apparently underassessed by two-thirds and yet we are told that we have not money enough to build subways."

The question of renewing the lease of the premises at 18 Burling Slip for the Street Cleaning Department also developed that the property is valued at $18,000 and assessed at $12,000.

The commission authorized the Public Service Commission to sell property in Centre, Canal, Worth, Broome, and Walker Streets acquired for the construction of the bridge subway loop. Commissioner Bassett of the Public Service Commission estimated that the city may realize $750,000 out of the sale.

## THE MAYOR'S FIRST MARRIAGE.

### Couple Made One in City Hall, but Bride Was Unkissed.

Mayor Gaynor performed his first marriage ceremony since he took office yesterday, when he married Miss Louise Sauerbein of 854 Eighth Avenue and Roy I. Guthman, a lawyer, formerly of Youngstown, Ohio, and now living at the Hotel Cumberland, Broadway and Fifty-fourth Street.

The couple were accompanied to the City Hall by the parents of the bride and George Washington Plunkitt of "honest graft" fame. Plunkitt and Robert Adamson, the Mayor's Secretary, signed the marriage certificate as witnesses. The Mayor did not kiss the bride.

Mr. Sauerbein said that he and his wife were married by Mayor Hewitt.

### Orders the Mott Memorial Sold.

Donald McLean, as referee, filed yesterday with the County Clerk a report which, if confirmed, will destroy the separate identity of the Dr. Valentine Mott Memorial at 64 Madison Avenue. The memorial has ceased to be self-supporting, and Referee McLean orders that the property be sold and the proceeds divided among the heirs of his widow. The American Academy of Medicine will give shelter to the valuable books and papers contained in the memorial library.

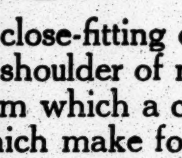

Important Things Men's Overcoats Depend on for Fit and Style

A close-fitting collar—
A shoulder of natural conformation
from which a coat is balanced—are the two factors which make for accuracy of fit, and these two very important features have been standardized in Wm. Vogel & Son overcoats for years.

From $15 to $45—overcoats accurate in fit and style, of London tweeds, blacks and oxfords, in models that describe all the newest styles.

Not all gone yet, those $1.50 Shirts on sale at 95c.

WM. VOGEL & SON
Two Broadway Stores { At 44th Street / At Houston Street

## AND MR. LITTLE BISON SPOKE.

### Many Notables at League of Political Education's Luncheon.

The League of Political Education gave its second annual luncheon at the Hotel Astor yesterday to a large number of guests. Dr. E. R. L. Gould presided and Robert E. Ely introduced the speakers. Miss Edith Wynne Matthison was one of the guests of honor, but was obliged to leave early, as was Winthrop Ames of The New Theatre.

Mr. Ames said before going that he believed in the play "The Piper," by Josephine Preston Peabody, another of the guests, but he thought that for the present it was written above the heads of New Yorkers. Leslie Willis Sprague introduced the ever-present woman suffrage question, and Mrs. R. E. Ely made some remarks about grandmothers.

"They are all talking of what the grandmothers—yours, not mine—did," she said, "but look at the dyspeptics of to-day."

Charles Rann Kennedy, the playwright, told the league that the home of Shakespeare is pronounced with the long sound of the A, but is not "Arvon."

Miss Peabody made a long address, and Dr. Robert Underwood Johnson read several of her poems. Little Bison, son of Chief Big Foot of the Sioux Indians, who was killed in the battle of Little Big Horn, was one of the speakers.

Little Bison, as he was introduced, made a speech that was received with great applause. He took the white people to task for not giving the Indians a practical education, by means of which they could earn a living.

"The Indian has no capital," he said, "and little land, and what there is of that is arid. You have taken from the Indian the buffalo and the deer, by which he was able to live."

Little Bison said he had been educated at the University of Texas, and had been working for his people twenty years. Now he has 16,000 acres of land in South America, and he only wants money to get his people there, where they can take care of themselves.

## IDENTIFIES WOLTER'S BRUSH.

### Girl Says the One He Used Is the Kind She Sold.

Albert W. Wolter, accused of the murder of Ruth Wheeler, was taken before Judge Foster, in General Sessions yesterday afternoon, when Jennie Fisher, a clerk in the store at 125th Street and Third Avenue, testified that she had sold him a can of paint and a brush on March 24. She remembered the brush, as it was the last she had in stock. Her testimony was taken yesterday because she is about to leave the State.

Lawyer Scott, for the defense, declined to cross-examine, adding that his only purpose in being present was to protest against the whole proceeding as illegal and in violation of the defendant's constitutional privilege of a jury trial.

Miss Fisher identified the paint brush found in Walter's flat as the kind she had sold him the afternoon of the day Ruth Wheeler was killed. It was used, it is believed to blot out the bloodstains about the room.

Mrs. Joseph Balvin, lessee of the Wolter flat, 224 East Seventy-fifth Street, told the police yesterday that she had seen him in his rooms on the afternoon of March 24, and that the floor at that time was littered with newspapers. This testimony will help to destroy an alibi.

The charred remains of the girl were found wrapped in newspapers.

Mrs. Ada Flanagan, who keeps a candy store in the neighborhood, went to the Tombs yesterday and identified Wolter as the man she had seen sitting on the doorstep of his house on the afternoon of March 24.

## SUICIDE A COCAINE VICTIM.

### Mrs. Sternburg, Who Died of Chloroform in the Aldine, Was a Masseuse.

Mrs. Victor H. Sternburg of 100 East Sixty-second Street, who while registered at the Hotel Aldine as Mrs. V. H. Young, Tuxedo Park, killed herself with chloroform on Tuesday evening, was the wife of a masseur and herself a masseuse. They had well-to-do clients in this city and at Tuxedo, where the husband was at one time employed by the club. They came to this country about fourteen years ago.

The husband said yesterday that his wife was troubled with insomnia some years ago. She began taking cocaine, and the habit grew upon her. He found her so greatly under the influence of the drug last Sunday that he made arrangements over the telephone to have her sent to a sanitarium. She heard the telephone conversation and escaped from the house. Apparently she went directly to the Aldine. After spending twenty-four hours quietly in the hotel she went out and bought some chloroform, went up to her room, and killed herself.

## GUGGENHEIM PEARL SUIT ENDS

### Government Loses After Eight Years' Litigation—In at Low Duty.

After almost eight years' litigation the United States Circuit Court of Appeals decided yesterday the Guggenheim pearl case in favor of the importers. The question involved was the classification under the tariff of fifty-nine pearls purchased by Morris Guggenheim at a cost of about $25,000, at the Paris store of Tiffany & Co., but delivered to Mr. Guggenheim from the firm's headquarters in this city. They were intended as a necklace for Mrs. Guggenheim.

The decision holds that the pearls are dutiable at 10 per cent. under the tariff provision for "pearls in their natural state, not strung or set," as contended by the importers, and overrules the contention of the Government that the pearls constituted a necklace and fell within the jewelry provision of the tariff, and were, therefore, dutiable at 60 per cent.

### Convicts Dr. Thomas Under Food Law.

Dr. Julian P. Thomas, once well known as an automobilist and balloonist, was found guilty yesterday before Judge Hand in the United States Circuit Court on an indictment charging violation of the pure food law. The Government contended that the label describing the uncooked wheat bread he sells as a cure-all for stomach trouble was a misrepresentation of the actual properties of the article, and produced experts to sustain its side of the case. Dr. Thomas moved for an arrest of judgment pending appeal, and this was granted indefinitely. The penalty is $250 fine.

Americas' Greatest Cash and Credit House!
Ludwig Baumann & Comp'y
Block 8th Ave., 35th to 36th St.
EASY TERMS
LIBERAL CREDIT
SMALL DEPOSITS
Effective Novelties For the Country House!
See our display of new "Balkan Mission Furniture"
Quaintly picturesque in style and daring in artistic color schemes these LATEST SUMMER FURNISHINGS are unusually attractive and decidedly striking! Our low prices make them doubly desirable!
Leaf Green Villa Suit, $14.75
Three artistic pieces, with oak frames, in the popular LEAF GREEN finish; slat back; spring seats, upholstered in Japanese matting. Actual $20.00 values.
Balcony Rocker, 1.79
Natural or green finish frame; double woven reed seat and back.
Balcony Rockers
3.79
Extra large; with very strong frame of genuine oak; natural or leaf green finish. Value $6.00
Seat and back firmly interwoven of double cane, shellac finished practically indestructible.
Balcony Rocker, 1.89
Natural finish frame, woven reed seat and back.
Freight Paid Within 100 Miles
Double Stamps with Morning Purchases "S.&H." Stamps Single Stamps After 12 o'Clock
R. R. Fare Allowed Out of Town Purchasers

THE ETERNAL FIRES
A new and striking novel by this popular author
All bookshops today
BY VICTORIA CROSS

HATS BALCH PRICE & CO. FURS
FULTON & SMITH STS., BROOKLYN, N.Y.
TELEPHONE TODAY!
5900 Main
Wagon will call at residence
We Take Furs for Storage
at lowest rate in Greater New York
and Give Best Service
Established 1832

Library Bureau
Card and filing systems
316 Broadway

John Jameson
THREE ★★★ STAR
Whiskey

A WOMAN'S ANSWER
Every Day—The Grocers Say.
WASHBURN-CROSBY CO.
WASHBURN-CROSBY CO.
TRADE MARK
Gold MEDAL
FLOUR
WASHBURN-CROSBY CO.
GOLD MEDAL FLOUR

# MILLIONS TO RUSH NEW CITY SUBWAYS

### Estimate Board Ready to Spend $60,000,000 in Next Three Years—$13,000,000 at Once.

### B. R. T. WANTS A CHANCE

### Will Give a 5-Cent Fare Over New Bridge If It Can Use the Canal Street Underground.

Developments are coming thick and fast these days in the progress of the rapid-transit situation. The Board of Estimate, headed by Mayor Gaynor, and the Public Service Commission are working in perfect accord, and indications point to definite action in the near future toward obtaining additional subways.

It was learned yesterday that the Board of Estimate will set aside $60,000,000 for rapid-transit improvements in the next three years, to be expended in divisions of $20,000,000 a year. President Mitchel of the Aldermen will ask the Board of Estimate at its meeting this week to set aside for subways $13,000,000 to be available on July 1.

The Mayor and Mr. Mitchel held another conference yesterday with the Public Service Commission on subway matters generally and discussed the form of contracts for the Broadway-Lexington Avenue, Broadway-Lafayette Avenue, and Canal Street routes and the extensions of the Fourth Avenue Subway to Fort Hamilton and Coney Island, the hearings on which the commission will advertise in a few days.

The Brooklyn Rapid Transit Company presented to the commission and the board yesterday an application for the rental of trackage in the Canal Street Subway, offering to run trolley cars in it from all points in Brooklyn across the Manhattan Bridge to the North River, Manhattan, at a five-cent fare.

**B. R. T.'s Three Cent Rival.**

This move of the Brooklyn Rapid Transit was taken yesterday to be its final coup in the fight which it and its principal subsidiary companies have been making against the application of the Manhattan Bridge Three Cent Fare Line for a franchise to run cars across the new bridge from the Long Island Railroad terminal at Flatbush and Atlantic Avenues, Brooklyn, to Canal Street and the North River, Manhattan, on the surface at a three-cent fare. The big corporation has been fighting this request tooth and nail, and has raised the objection that the new company would be simply a transverse road in Brooklyn and unnecessarily congest the streets there in its approach to the bridge.

The Canal Street Subway was originally intended for trains alone, but it is planned for four tracks, and it is possible that two of them may be set aside for trolley cars. The route was originally designed as the principal crosstown link in the Broadway-Lexington Avenue Subway, and the objection may be raised that the diversion of space in it to trolley traffic would interfere with the successful operation of the main route and the bridge loop line which will also connect with it.

President Mitchel's resolution for the immediate setting aside of $13,000,000 for subways is in line with the announcement made by him at the last meeting of the Board of Estimate that he would not vote for any further authorizations of corporate stock for miscellaneous purposes until certain amounts had been reserved for schools and rapid transit improvements.

**To Put Appropriation Through.**

The matter was referred to the Transit Committee of the board, which is composed of the Mayor, Mr. Mitchel, and the Controller. They have held several conferences on the subject, at which it was determined to vote $5,000,000 for schools in the near future, and the subway resolution also is expected to be approved.

The remaining $47,000,000, to be distributed over three years, will be obtained from the $100,000,000 which will be added to the borrowing capacity of the city by the passage of the enabling act now before the Legislature under the Constitutional amendment approved by the voters last Fall exempting self-sustaining Subway and dock bonds from computation of the debt limit.

Those present at the transit conference, which was held in the offices of the commission in the Tribune Building, were the Mayor, President Mitchel, and Commissioners Willcox, Bassett, and Eustis. The forms of contract considered were the one for the construction, equipment, and operation by private capital under the indeterminate franchise, the city being allowed to take possession after ten years, and the old form of construction in sections by the city under which the present Subway was built and the Fourth Avenue route is now being constructed. No definite conclusions were arrived at. Another conference will be held on Monday, at which it is expected both forms will be ready for consideration in detail.

**What the B. R. T. Will Do.**

A statement was issued at the offices of the Brooklyn Rapid Transit late in the afternoon in explanation of its offer to use the new Canal Street Subway in Manhattan from the terminus of the Manhattan Bridge to the North River. The statement said the different Brooklyn companies propose to operate their different lines of trolley cars from all parts of Brooklyn and many parts of Queens through direct to West Street, Manhattan, with but a single five-cent fare to be charged.

"It is the first definite proposal," continued the statement, "that has come to the Board of Estimate and the Public Service Commission for through operation of cars from all parts of Brooklyn through to the North River.

"Together with this request comes a further request that the board grant the request of the Brooklyn Heights Railroad Company and the Coney Island & Brooklyn Railroad Company to build to the Brooklyn end of the new bridge and to operate two of the surface tracks upon it.

"The applications of the Brooklyn trolley roads filed to-day state that they have made offers to get permission to operate over the existing tracks in Canal Street to the North River, but they have found the Manhattan railroads owning these tracks unwilling to enter into such a concurrent operation. Therefore they make application for the use of a trolley car subway. Such subways are no novelty in Philadelphia or Boston.

"This proposed agreement will furnish cheaper transportation considering the distance over which the passenger is privileged to ride than has been offered by any other railroad company, and will obviate the necessity of a change of cars and an 8-cent fare such as will be the result of granting the application of the Manhattan 3-cent line now pending.

"The two roads also offer to operate a 3-cent service upon the Manhattan Bridge similar to the arrangements now in effect upon the Brooklyn and Williamsburg bridges.

## POINTING THE PASTOR'S WAY.

### His Duty to the State as Dr. Wilson of Princeton Sees It.

Woodrow Wilson, President of Princeton University, spoke to the students of the General Theological Seminary last night on the relation of the clergyman to the State.

"The besetting temptation of the Church," he said, "is always not to be democratic in its organization, is sympathies, its judgments. So long as churches retain those connections they will not only serve themselves, but society, as no other thing can. But they must keep to that standard in which there is no difference between man and man. We don't arrange our pews or our worship in our churches on this basis, and we lose the masses of people inasmuch as we don't.

"The Church has an opportunity to supply what society is looking for—standards of revolution. This must be done first through the ministers. They must devote themselves to tohes ideals which have no compromise with any person, but take the naked soul of each individual and weigh it. I have not seen that ministers in our churches follow Christ's rule in this example. The singularity of the minister is that in every other profession a man knows or does something; a minister must be somehing.

"The Church can in its teaching contribute to our bewildered social condition. It can expound the difference between individual and corporate responsibility. The great temptation to every man of business to-day is that he can easily run to cover. Also in our political life, you cannot easily put your finger on the man who is guilty. The Church ought to assist society to pick out the guilty individual and ought not for one moment to shelter such a one within its life. As long as the Church offers such a man an asylum it cannot advise society."

### Bigamist's Three Wives Meet in Court.

In the Supreme Court before Justice O'Gorman yesterday three women met who had been married to John Cotton Smith, defendant in a suit for separation. The three wives were Elise F. Smith, the latest, and the plaintiff in the suit; Lillian Marie Brown Smith, holder of a Philadelphia divorce, and Anna Roslyn Fredericks, holder of a Brooklyn divorce. They greeted each other pleasantly. Justice O'Gorman reserved decision on the suit.

### Dance to Aid McGlynn Monument.

A barn dance in aid of the Dr. McGlynn Monument Fund will be given on Tuesday evening, April 19, at the Plaza Assembly Rooms, 112 East Fifty-ninth Street. The committee in charge is to award prizes for the most original costume.

# MODEL SERVANT WHO ROBS AND DEPARTS

### Police Think a Talented Thief from the West Has Begun Operations Here.

### WANTED IN EIGHT CITIES

### Has Obtained Loot Worth $100,000—Her Method Is to Use References and History of Good Girls to Get a Job.

Mrs. E. O. Jacobson of 304 West Seventy-first Street discovered yesterday that she has been the victim of a robbery by a servant to the extent of $2,000. The police are wondering whether this theft is not the first in this city done by a woman who has managed in the past year to obtain $100,000 worth of valuables from families for whom she has worked in the Middle West. Her last exploit was in Baltimore on March 28, and some anxiety has been felt as to where she would turn up next.

Mrs. Jacobson advertised for a servant. On Monday she engaged a girl who said she had come from Chicago three weeks ago, and gave a reference from a good neighborhood in that city. She had a good appearance, and Mrs. Jacobson had no hesitation in engaging her. On Tuesday afternoon the maid suddenly disappeared. She seems to have gone, leaving everything she possessed behind her, even her outdoor clothing. Yesterday afternoon Mrs. Jacobson had occasion to go to her bureau, and discovered two rings, a gold purse, several other articles of value, and some money missing.

The method of the robbery is similar to some which have been puzzling the police of Cincinnati, Detroit, St. Louis, Louisville, Buffalo, Toledo, and Baltimore. The perpetrator of these evolved a simple but original method of getting references, by which she could obtain a footing as a servant in families which were worth robbing. In every case she first posed as anxious to engage a servant herself. Thus she obtained the name of a real servant and information as to places where they had been engaged.

On April 4 last year she placed this advertisement in the Cincinnati Enquirer:

> WANTED—Competent upstairs girl; no wasing or ironing; $7 a week to reliable girl; give city references when answering. F 5 Enquirer.

The wages named were about a third above the market rate, and the stipulations against washing and ironing made the offer still more attractive. Consequently the woman obtained first-class answers. She selected the name and references of Josephine Weiler and proceeded to answer other advertisements in that name, giving the references which Josephine Weiler had given to her.

On Thursday, April 29, she applied for a place, and as her references were satisfactory she was engaged the next day. She stayed just three days, and on Monday, May 3, when she departed, $1,500 worth of jewelry went with her.

From Cincinnati she seems to have gone to Detroit, and when that place became too hot for her she hastened to St. Louis. There, in three jobs, she cleaned up from $8,000 to $10,000 worth of jewelry, and the police became so nervous about her that they resorted to unusual measures to put householders on their guard. They sent out a circular describing her and her methods of procedure to the police on patrol, with instructions to deliver one personally to the women in every house on their beats.

Louisville, Ky., heard of her last June, and the police of that city gave her a preferred position in their Daily Bulletin on June 7. There she is described as particularly attractive and well educated. She is sketched thus:

"Age, 28 years; height, 5 feet 8 inches; weight, about 140 pounds. Medium build, very erect and stately. Complexion fair. Eyes very large and of a staring appearance; color brown or hazel. Has a rather large nose, straight hair, and lips rather heavy. Teeth are perfect, but ill-kept. Hair black and wears two wigs, which she works in with her own hair to make her appear to have a heavy head of hair. Her own hair is short and comes about to her shoulders. Hands and feet are very small. She is small boned. Has an air of refinement and wears no jewelry of any kind. The woman has a slight accent, as though either Eastern or English. She has a tendency, when walking, to walk on her tiptoes, and talks in very modulated tones."

This description of her was furnished by a cook who occupied the same room as the woman for two nights; but, in spite of its particularity, when she next began operations in Buffalo she looted four places with complete success. She got about $11,000. Then she ventured back to Detroit, and some of her plunder was found in a pawn shop there. The police set a watch on the other pawn shops, and while they were thus engaged she committed two more robberies and got away.

On March 10 she was heard from again. This time with two robberies in Toledo to her credit. On March 28 she took a place in Baltimore, vanishing the next day with $3,000 worth of loot. Since then she has not been defnitely traced, but the police all over the country have been warned to expect a visit from her at any minute, and it is possible that Mrs. Jacobson's loss is the proof of her metropolitan début.

Her movements have been the more difficult to follow because the police have no idea of her real name or nationality and because she seems to conduct herself with extreme outward respectability. She never flaunts jewelry and never goes out for a "good time." She pawns her loot in a different city from that in which it was stolen, and seems to be quietly laying away a competency for her old age.

## TELLS OF HUNTINGTON STOCK.

### Mr. Tweed Says Mrs. Huntington Negotiated Sale to Harriman.

Charles S. Tweed, former Vice President of the Southern Pacific Railroad Company and one of the executors for the estate of the late Collis P. Huntington, was a witness yesterday before Special Examiner Sylvester G. Williams in the Government's suit to dissolve the Union Pacific merger. Mr. Tweed, who was also general counsel for the Southern Pacific at one time, said that he and Edward H. Harriman were on terms of intimacy during the years preceding the acquisition of the Southern Pacific by Mr. Harriman.

"Did Mr. Harriman offer to purchase the Central Pacific Line to your knowledge?" asked C. A. Severance, counsel for the Government.

"Not that I know of," replied Mr. Tweed. The witness identified a copy of Mr. Huntington's will, and said that one of its subdivisions provided for the division of the Southern Pacific stock after Mr. Huntington's death. He said that the stock was sold in February, 1900, by the beneficiaries under the will. The sale was negotiated by Mrs. Huntington and H. E. Huntington, Mr. Tweed said.

Frank E. Murphy was recalled to testify about the building of a branch by the Phoneix & Eastern Railroad, the Southern Pacific having built a branch in opposition.

The hearing was adjourned until to-morrow morning.

## BRITTMAN CAUGHT IN WEST.

### Held in San Francisco on Charge of Passing Forged Checks Here.

The New York police last night received a telegram from J. B. Martin, Chief of Police of San Francisco, that Leo Bittman of New York had been arrested in that city, and was being held for the New York police. The police say that Bittman is wanted in Manhattan on the charge of grand larceny and forgery. The complaint against him was made by Frank M. Walter of the Union Square Branch of the Corn Exchange Bank.

It is said by the bank officials that he passed eleven worthless checks on the Corn Exchange Bank between Feb. 10 and March 12, obtaining $600. All of the checks, it is said, were passed through the Union Square Branch of the bank. The signature of Herman Malz, a decorator, of 19 East Fourteenth Street, is alleged to have been forged to all of the checks.

Detective Edward Leonard of the Central Office was sent to San Francisco last night to bring Bittman to New York

## LATE DEPOSITS RELEASED.

### About $15,000 Going Into Union Bank After Closing to be Returned.

State Superintendent of Banks O. H. Cheney was authorized by Supreme Court Justice Maddox of Brooklyn yesterday to return to the depositors all deposits made after 3 o'clock on Monday afternoon in the Union Bank of that borough, which announced its suspension on Tuesday morning. Cash, checks, and drafts amounting to about $15,000 were received by the bank after the hour named. Mr. Cheney was of the opinion that as this sum did not go into the general funds of the suspended bank the deposits should be returned in the forms in which they were received. M. W. Hutchins, Chief Examiner of the Banking Department, supported the petition of Supt. Cheney, and Paul Grout filed a consent on behalf of the Directors of the bank to the order of the court.

All depositors were requested by Mr. Cheney to submit proofs of their claims. Until the legal limit of three months expires no payments to the creditors will be made. Mr. Cheney says that there is no need of the depositors going to the expense of employing counsel, as the Banking Department is in a better position to look after their interests.

The suspension has proved a keen disappointment to Edward M. Grout, the President of the bank, who had worked hard for the reorganized institution. Opinion in Brooklyn is that he did all that was possible to keep the bank going in a losing fight. President Grout and the other officials of the institution express confidence that every depositor will be paid in full, saying that the assets are more than enough to meet all obligations. It was stated yesterday that Mr. Grout would now return to the active practice of law.

## FIVE HURT IN HEAD-ON CRASH.

### Susquehanna Passenger and Freight Trains Collide in Passaic County.

Five persons were slightly injured in a head-on collision between a passenger and a freight train on the New York, Susquehanna & Western Railroad, near Oak Ridge, Passaic County, yesterday morning. The freight train was standing on a siding, and the passenger train was running slow on account of a dense fog. If it had not been for this fact the accident would have been serious, as the passenger train had the right of way over the main line, and left it at an open switch, which ordinarily it would have passed at full speed.

Those whose injuries received medical attention were:

Depew, Elijah, conductor on the passenger train; arm lacerated.

Grace, John F., Oak Ridge; cuts and contusions.

Hull, George, Greenwich, Conn.; lacerated right arm.

Jacobs, Mrs. A. M., Sparta; hysteria and general shaking.

Pendershot, Edward, Butler; bruises on arms and body.

Shenis, May, Stockholm; cut by flying glass.

The pony trucks of the passenger locomotive were derailed, and both locomotives badly damaged. All the passengers were jostled out of their seats. After half an hour's delay the passenger train was doubled up with a local for the balance of the trip to New York, Conductor Depew remaining in charge in spite of rather serious injuries to his right arm.

## THE IMPORTANCE OF HOLLAND

### Next to Palestine and Greece Says Speaker at the Astor.

At the Holland Society meeting in the Hotel Astor last night, Dr. T. De Vries of The Hague, gave an illustrated lecture on Holland, which he described as one of the three little countries which had been of great importance to the world.

Palestine, he said, had been important from the religious point of view, Greece from that of civilization, but Holland had done much for both the religion and the culture of humanity.

Before the lecture the society elected officers. They were: President, Alphonse T. Clearwater; Vice Presidents, Samuel Ver Planck Hoffman, Edward J. Bergen, William F. Wyckoff, John B. Kouwenhoven, De Witt Roosa, William B. Elmendorf, William M. Swartwout, Charles C. Duryer, William H. Blauvelt, Calvin D. Van Name, Jacob R. Wortendyke, Walter Bogert, Frank Van Cleve, Theron Y. Sutphen, William Van Dorn, Harry Vandevere De Hart, Col. Charles K. Winne; Chaplain, Roswell R. Hoes; Treasurer, Arthur H. Van Brunt; Secretary, Henry L. Bogert; Trustees, William L. Brower, Frank Hasbrouck, Garret J. Garretson, Augusutus Van Wyck, and John W. Vrooman.

ISRAEL ZANGWILL ON "ITALY"

A delightful series of articles by this noted writer will begin in next SUNDAY'S TIMES. They are "Italian Fantasies," and the first of them deals with the famous Carnival of Venice.

INSIDE STORY OF THE ORIGIN OF THE RUSSO-JAPANESE WAR

The Sherlock Holmes of the Czar's realm tells heretofore unpublished facts about the great struggle.

THE TIMES'S SPRING BOOK NUMBER

will be issued next Sunday. The season's latest books will be classified and alphabetically arranged, with concise descriptions of each. The special features will include:

*A Symposium on "Life After Death," by John Bigelow, Elizabeth Stuart Phelps, Julia Ward Howe, William Dean Howells, Henry James, and others.*
*New Edition of "Pickwick Papers," with early portrait of Charles Dickens.*
*Story of Charles Edward Stuart, the Young Pretender.*
*Manet and the French Impressionist School of Painting.*
*Life in Modern Turkey and Ottoman Parliamentary Development.*
*Women as Letter Writers. Specimens by Jane Welsh, (the wife of Thomas Carlyle,) Fanny Burney, Fanny Kemble, Lady Mary Whortley Montagu, and others.*
*Africa, Syria and the Pacific Coast, described in interesting volumes.*

BOOKS FOR AND ABOUT CHILDREN:

*Gardening and Floriculture illustrated.*
*Memoirs and Biographies of importance.*
*Poetry, Music, and Art.*
*Dr. Henry Van Dyke on "The Spirit of America."*
*Latest American and English Fiction.*
*Romance of the American Navy.*
*Pirates and Buccaneers of America.*
*New Books of London and Paris.*

GREAT MASTERPIECES OF THE WORLD

reproduced in fine half-tone in the PICTORIAL SECTION. The pictures in all cost $2,000,000, and include the famous Kahn purchase of the Frans Hals family portrait, costing $500,000.

*ORDER YOUR COPY IN ADVANCE TO BE SURE OF SECURING*

NEXT SUNDAY'S NEW YORK TIMES

*"All the News That's Fit to Print."*

Suits for Young Men
$15, $16, $18, $20

Though they be infinitely varied in fabric and style, you will find our suits for young men wholly without stunts and distortions.

And quite as important is this: The prices are very modest.

4,000 Pairs of
Imported Half Hose
Regularly 35c & 50c
Special 4 Pairs, $1.

Fashioned of lightweight lisle thread in tans, blues, greens, garnets, grays, purples, heliotrope and black.

The colors are guaranteed to be permanent; double heels and toes.

Hackett Carhart & Co
841 Broadway, at 13th St.
265 Broadway, near Chambers St.

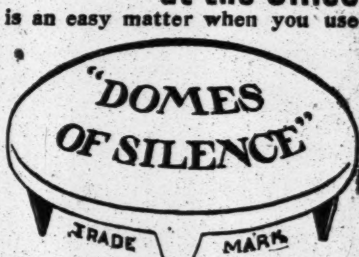

Moving Your Desk at the Office
is an easy matter when you use

The Invisible Castor Without Wheels

THEY give instant, gliding movement to massive business furniture, requiring little strength-effort. There is no excuse for dirt accumulation behind your desk when you use "Domes of Silence"—the office boy can move it every morning when dusting.

These little nickel steel castors—guaranteed unbreakable—are highly polished—so hard you can't nick or scratch them with a knife.

Cannot get out of order—are absolutely noiseless. A few light hammer taps adjust permanently—no nails or screws are needed.

Will not mark or mar hardwood or stone floors—won't track or rip carpets—slide easily over the edge of a rug. Fit over old castor holes on any furniture. Four sizes.

Sold at Hardware, Housefurnishing, Furniture and Department Stores. If no nearby dealer has "Domes of Silence"

Send 15 Cents for Sample Set of 4

Use them on your favorite arm-chair and you'll want them on everything. Just the thing for store fixtures.

Matthews, Richardson & Co.
97 Water St., New York
Dealers Write for Samples and Trade Prices.

Ask the agent: "How heated?"

People are fast learning the difference between a house equipped with old fashioned heating methods or inferior apparatus and the home-making qualities of a house fitted with ideal heating. They shun one and seek the other. The living, renting, and sales value of any building, large or small, is vastly increased by

Look into the Heating Question before you rent or buy.

AMERICAN & IDEAL
RADIATORS BOILERS

The several hundred thousands of these outfits installed all over America and Europe are so comfortably, economically, cleanly, and healthfully warming the occupants of all classes of buildings that buyers and renters are now insistently demanding them. These outfits of IDEAL Boilers and AMERICAN Radiators save so much in coal and cleaning, in time and temper, in health and happiness, and without rusting or repairs, that they quickly repay their cost. In all the world they have no equal—hence the wide use by and high endorsement of all eminent engineers and architects in every civilized country where heating is needed.

ADVANTAGE 16:—The phenomenal success of IDEAL Boilers is also largely due to the fact that they are made in sections so that even their largest parts can be carried through an ordinary size doorway. For this reason they can be quickly put in old buildings without disturbing the occupants. In fact, in unmodernized or old types of houses they can be erected, including the necessary piping and radiators, without the necessity of removing the stoves or hot-air furnace until the new heating outfit is ready to fire up. They can be quickly erected in wintery weather when the old, crude heaters get badly worn or collapse. Ask for catalog "Ideal Heating" which tells *all the advantages.*

A No. 22 IDEAL Boiler and 240 ft. of 38-in. AMERICAN Radiators, costing the owner $115, were used to Hot-Water heat this cottage.

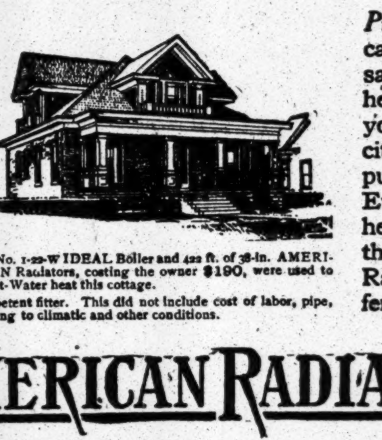

A No. 1-22-W IDEAL Boiler and 422 ft. of 38-in. AMERICAN Radiators, costing the owner $190, were used to Hot-Water heat this cottage.

At these prices the goods can be bought of any reputable, competent fitter. This did not include cost of labor, pipe, valves, freight, etc., which installation is extra and varies according to climatic and other conditions.

*Prices are now so attractive* that no one can longer afford to put up with the nuisance or run the risks of old-fashioned heating methods. Tell us kind of building you wish to heat—*old* or new—*farm* or city—inquiries cordially welcomed—and put you under no obligation to buy. Every prominent architect and every heating engineer recommend exclusively the IDEAL Boiler and AMERICAN Radiator. They cost no more than inferior apparatus. Accept no substitute.

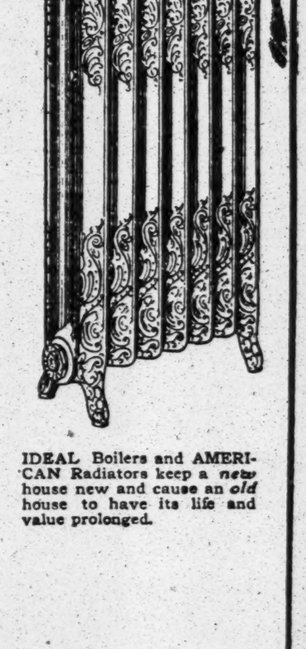

IDEAL Boilers and AMERICAN Radiators keep a *new* house new and cause an *old* house to have its life and value prolonged.

AMERICAN RADIATOR COMPANY

Write to Dept. N-49
104-108 West 42nd Street, New York

Public Showrooms and Warehouses located at Chicago, New York, Boston, Philadelphia, Washington, Buffalo, Pittsburg, Cleveland, Cincinnati, Atlanta, Indianapolis, Milwaukee, Omaha, Minneapolis, St. Louis, Kansas City, Denver, Seattle, San Francisco, Brantford (Ontario), London, Paris, Berlin, Milan.

The New York Times
"All the News That's Fit to Print."
PUBLISHED EVERY DAY IN THE YEAR
BY THE NEW YORK TIMES COMPANY.
Adolph S. Ochs, Pres't & Tr. B. C. Franck, Sec'y.
Address all communications
THE NEW YORK TIMES.
Publication Office..............Times Square
Downtown..............15 Beekman Street
Wall Street..................80 Broadway
WASHINGTON......Washington Post Building
PHILADELPHIA........Public Ledger Building
CHICAGO..........................382 Wabash Ave.
LONDON.......................67 Fleet St., E. C.
PARIS...........................36 Rue du Sentier
BERLIN.........................60 Friedrichstrasse

ONE CENT Greater New York, Jersey City, Newark. Elsewhere, Two Cents. Five Cents Sunday.

Subscription Rates—By Mail, Postage Paid.
DAILY AND SUNDAY, per Week........$0.17
DAILY AND SUNDAY, per Month........0.75
DAILY AND SUNDAY, per Year........8.50
DAILY, per Week........0.12
DAILY, per Month........0.50
DAILY, per Year........6.00
SUNDAY, with Pictorial Section, per Year. 2.50
THE NEW YORK TIMES SATURDAY REVIEW, per Year (to Canada $1.50).. 1.00
TIMES WEEKLY FINANCIAL REVIEW, per Year (to Canada $1.50)........ 1.00
Add $1.20 per month for postage foreign countries daily and Sunday. 85 cents daily only.

Entered as second-class mail matter.

NEW YORK, THURSDAY, APRIL 7, 1910.

## DIAMONDS AND GOLD.

We are exporting gold and importing diamonds on a large scale. Before the operation is over we are likely to lose more gold than we import of gems. It would be an unequal exchange even if the values involved were nominally equal, but they have a relation closer than the exchange of one for the other. We are taking diamonds because we place a fictitious value upon them, making them worth more here than in any other country. And we are losing gold because we artificially undervalue it, providing a substitute. Other nations value gold as the basis of banking credit, and they are able to draw it from us because we have partially deprived it of value for that use. Our lawmakers think it to our advantage to make a market for our bonds by requiring them to be used as the basis of banknotes, and accordingly we are at a disadvantage with other nations who place a higher value upon gold for what some consider the most civilized of uses.

England frankly bids a premium for gold and gets it from us because we prefer to put the premium on Government bonds and banknotes. Consequently our gold circulation last month decreased $14,000,000 and our National banknote circulation increased $16,000,000. Why should we regret this? England has to bid up for the gold she wants, and it is coming high to her. We know a trick worth two of that. We are building the Panama Canal at a cost of several hundred millions of dollars, and until that is finished we can never run short of money. The more it costs to build the canal the more bonds we must issue, with the incidental advantage that we shall provide ourselves with the capacity of enlarging our money supply in proportion to the cost of the canal. Is it not obvious that the more the canal costs the better off we shall be in money supply?

The Secretary of the Treasury is especially urgent that we shall not deprive ourselves of this boon, which is more beneficent and more appreciated as we lose gold. Cheap goods are an abhorrence in a country where there are no cheap men, but cheap dollars can never be in excessive supply. The larger the National debt the larger the supply of banknotes and the greater the supply of cheap money. Why regret losing gold for which others are willing to bid a premium when we can supply the loss of it by making the Panama Canal expensive and issuing bonds accordingly? There should not be the least jealousy of foreigners placing a pitiful premium on gold. We prefer to place a premium on bonds, and our 2 per cents are now at a premium of say 20 per cent., selling above par instead of at the discount on consols or rentes. When our Secretary of the Treasury is confronted with the alternative of seeing our National bonds sell down to the yield of the money market, or of seeing the sustaining power which saves them from a discount like that upon other National securities extended to some hundreds of millions of more bonds, he does not hesitate. And he is not alone in his benevolence in "making a price" for our bonds, whose premium is our National pride. The postal savings bank scheme is supported by the most august authority upon the ground that it would make a market for our 2 per cents and relieve the National banks of them at the expense of the depositors in the Government savings bank. The National banks, being relieved of the hundreds of millions of 2 per cents which they hold at a loss of some score or more millions of premiums, would have their books cleared to replace them with other millions to be expended on the Panama Canal, of course with an adjustment of the circulation tax. This may seem a trifle artificial and involved to those who are taking away our gold at a premium. Our bond premium is much larger than the foreign premium on gold. There are points of view from which a premium looks like a discount, but those who do not like that point of view do not have to take it.

We would call the attention of our foreign friends to the fact that we make a virtue of necessity, and look pleasant when we part with our gold, or at least as pleasant as we can. When we take their gold they send it to us with a lecture as to what use we shall make of it. We just send it along with no lectures upon the use we hope they will make of it. We say nothing about our moral disapproval of the British rubber gamble, nor make any objections to the fact that England and France have agreed that this is the best market in which to seek gold, and that Paris prefers that New York should finance London. Hence the Bank of France suspends shipments to London. Whatever we may think, we suppress our thoughts about the shocking state of disorder to which British partisanship has allowed politicians to reduce the national finances. We reserve for our own consideration the consoling thought that if our friends take gold enough, cotton and foodstuffs are likely to be cheapened enough to be sent to them instead of gold, or perhaps even to be eaten and worn by ourselves.

## CONCERNING STATE OFFICIALS.

Senator BURTON went to jail for practicing, contrary to law, before the departments at Washington. Ex-Senator ALLDS, after accepting a retainer of $8,000 in 1909 from claimants against the State, goes scot free. There was no difference in the acts of the State Senator and the United States Senator. Identical reasons exist why State and Federal legislators and other officials should have no private interest, present or future, in the public business. But in this State there is no law against it.

Assemblyman FOLEY's bill, No. 1,624, if enacted, would convict of a misdemeanor and forever disqualify from holding office any State legislator or other officer who accepts a retainer in matters pending before the Legislature, or before any State department, bureau, or commission. Mr. FOLEY's bill, No. 1,623, would prevent the payment of counsel fees to legislators by the State. Since legislators must vote the appropriation for such fees, they cannot properly vote them into their own pockets.

Mr. FOLEY introduced these bills in the Legislature of 1907. That was before the Allds investigation, when public sentiment was not roused sufficiently to force them through. There is plenty of sentiment in their favor now.

## ALDRIDGE.

What do the legal voters of the Thirty-second Congressional District suppose that GEORGE W. ALDRIDGE did with the $1,000 paid to him by KENNEDY? There is no question that he received the money. That has been proved. The check is in existence, and fac similes of it have been widely published. It bears the indorsement of GEORGE W. ALDRIDGE. Mr. ALDRIDGE says that he received the money as a campaign contribution, and that he turned it over to the Republican Committee of Monroe County. Mr. KENNEDY declares that he had no understanding that the money was to go for campaign uses. There was no intimation to that effect from ALDRIDGE. KENNEDY regarded it as a purely personal transaction. He had disbursed several thousand dollars in connection with fire insurance legislation at Albany, and among the payments made by him was this one of $1,000 to ALDRIDGE.

As the testimony of the receiver is in conflict with that of the giver, it is incumbent upon the voters of that District to make up their minds as to which is telling the truth. We do not suppose they would care to elect Mr. ALDRIDGE to Congress if they believed that he had accepted a bribe of $1,000 from the fire insurance men. In forming a conclusion they have as their guides reason and probability. First, there is the check with ALDRIDGE's indorsement. He received the money. That is prima facie evidence that Mr. KENNEDY told the truth when he said that the payment was personal. In support of Mr. ALDRIDGE's statement that he paid the money over to the Campaign Committee, no evidence whatever has thus far been produced. On the known facts of the case, therefore, the balance of the evidence appears to be against ALDRIDGE. What are the probabilities as they would present themselves to the mind of a candid and reasonable man? Has GEORGE W. ALDRIDGE's public career been such as altogether to exclude the belief that he would accept money from a lobbyist? Is he so distinguished for his stern and austere morality that the thing seems incredible and preposterous? Has he all these years professed standards of public conduct quite incompatible with the theory that, in this instance, he fell before temptation? Has his success in politics been based upon a high-minded regard for the public interest, upon a zealous championship of purity in elections, in legislation and administration?

Inasmuch as Mr. ALDRIDGE comes before the voters of Monroe County asking them to express their confidence in him, to confer a great honor upon him, it would seem to be necessary, in order that his name may be cleared of scandal, that there should be some probability of this kind in his favor, some quality of public reputation and conduct that would offset the preponderance of evidence against him and destroy the damaging testimony of Mr. KENNEDY. Right-thinking men cannot very well vote for him unless they believe him to be innocent. We suppose the Thirty-second District has some pride about its own reputation. Mr. ALDRIDGE's great popularity might incline his neighbors to take a good-natured view of the Kennedy matter, but the rest of the State and the country will be coldly judicial. A former Senator from Mr. ALLDS's District got into trouble a good many years ago. He was detected taking money from both sides in a somewhat celebrated railroad controversy involving legislation. He was put out of the Senate, and his District "vindicated" him by re-electing him. That easy-going morality has its fitting rebuke in the Allds scandal. There was once a District Attorney in Queens County whom Gov. CLEVELAND removed on charges. Queens "vindicated" him by electing him to the State Senate. CASSIDY and others like him have been the penalty visited upon Queens for condoning the malfeasance of its District Attorney. To this day the political morality of Queens Borough is graded somewhat lower than that of any other borough in the city. Is the Thirty-second Congressional District really eager to acquire that kind of reputation?

## SMOKING AUTOMOBILES.

Everybody, including their reasonable owners, agrees that automobiles are an intolerable nuisance when allowed to emit volumes of smoke. It is never necessary, it can always be avoided. Therefore we are glad that the Nuisance Committee of the National Protective Highways Society has taken up this matter with Health Commissioner LEDERLE. After due consideration of the interests of automobilists and the public, and after giving the owners and chauffeurs due warning, they propose to enforce an effective ordinance against the nuisance, which is to be passed immediately by the Board of Aldermen.

That is the right method. First see that the ordinance is just and fair. Then enforce it sharply.

## THE HOUSE OF GOVERNORS.

The budget for the next Conference of State Governors, as apportioned among the forty-eight States and Territories, will shortly be announced by Gov. WILLSON of Kentucky. A small appropriation, say $40,000, should suffice for the prosecution of a most important work. Gov. HUGHES justified this work last Winter, when he said in his speech to the Governors:

> If it can be deemed to be of advantage that we should secure greater uniformity of State action and better State Government—and who shall deny this—it would be difficult if not impossible to suggest any better means for generating the necessary motive power than may be supplied through conferences of Governors.

Senator ROOT had expressed the belief that the Governors' meetings were "merely evolutionary," and would be superseded by meetings of State Commissions. Gov. HUGHES expressed a contrary belief. "A Conference of Governors can be expected to accomplish much more than conferences of legislative committees or of appointed Commissioners," he said. Accord between Executives upon questions which they have carefully considered together "cannot fail to be of enormous influence"—for the following reasons:

> We are but few in number and represent the entire people of our respective States. We come to these meetings equipped with official experience and we have emerged from contests in which the people have dealt with questions of State policy with respect to legislation as well as administration.

Then follows the exposition of what may be fairly called the Hughes Doctrine with respect to the power of State Governors:

> Executive recommendations grow in effectiveness because the Chief Executive represents the people at large and not a particular community or district, and there is an increasing tendency to regard him, and to hold him accountable, as the spokesman of the prevailing sentiment. No legislative leader represents such a constituency, and even a legislative majority rarely rests upon so broad a base of public opinion. Against the scattered exponents of local interests, the State Executive represents in the public mind not simply administrative power, but legislative initiative, and in a peculiar degree, although confined to prescribed functions he becomes the exponent of State policy.

As the exponents of State policy, therefore, the Governors will meet at some State Capital in December. The Governors-elect will be present. A Secretary will have been appointed, "whose office by force of tradition might easily become permanent, and thus preserve desirable continuity," and the Governors will begin to have the benefit of "an accumulation of material of inestimable value to the States."

Such, in brief, is the outline of the scope and purpose of the Governors' conferences, formally ratified by the Governors in session on Jan. 20 last. A budget appropriation of $40,000 would not be too large for the maintenance of permanent offices, for the salaries of the Secretary and his staff, for "neighborhood meetings" of the Governors, and for the annual conferences of all the Governors. Apportioned according to population among forty-eight States and Territories New York's share would be less than $4,000; only a bagatelle need be provided by each of the others. But the ease with which the appropriation may be made is significant of the power of the States when urged to concurrent action.

**An effort will be made in the near future to interest the Crown Prince in a concerted movement to have the Reichstag and the different State Governments of the empire pass laws for a more rigid inspection of the vivisection evil.—Press dispatch from Berlin.**

So Germany, the home not only of "evil vivisection," but of controlled longevity—of a revolution in preventive medicine and therapeutics traceable almost exclusively to experiments upon animals—is to go the way of Great Britain. The British medical scientists, to achieve anything, have long resorted to the Continent for their experimental work. Now the Continent is invaded by meddlesome people, intent upon "restricting" the labors of the grave professors.

## TOPICS OF THE TIMES.

### Rare Traits in an Undergraduate.

President TAFT's son ROBERT showed in this paper on imported collegians as watchers for polling places not only that he wants to see things as they are, but no slight ability to do it, even when the conclusions to be drawn from the things seen tend to destroy the illusion of superior efficiency which so often—indeed, almost invariably—adds interest and pleasure to the process of attaining what is called higher education.

The undergraduate student, especially in one of the big universities, is apt, under the more or less boisterous hilarity which is the surface of him, to take himself very seriously as a person of immediate importance, and, underrating the handicap of inexperience, to assume that he possesses a peculiar competence for the performance of any task that requires intelligence. It was with some such notion, presumably, that young TAFT came down here from Yale with a crowd of other husky youths to keep Tammany in order on election day, but he seems to have returned with something more than a suspicion that as guardians of New York's political morals they were not brilliant successes.

They enjoyed the day, and added to their own stores of knowledge, but the work assigned to them would have been better done by men of more experience in practical politics, and the President's son even observed that he and his friends aroused "the sort of opposition which always greets a tactless missionary." That he should have seen this as natural and inevitable, instead of merely resenting it as a manifestation of Tammany's wickedness and ignorance, is indicative of a wisdom, or rather of a turn of mind, extremely rare in undergraduates, and proves that the young man, though not yet a practical politician, has in him the making of one—of one likely to go far if he enters that particular field.

Of course the presence of these boys offended the east side, which likes no more than does any other section of the city to be singled out as a fit subject of missionary endeavor, tactless or tactful, and is properly fond of attending to its own affairs without the assistance of strangers, no matter how well-intentioned. Of course it took a particular pleasure in fooling the collegians when necessary, and in suppressing them when possible. That wasn't east side nature—it was only human nature.

### Aldermanic Duty Is Clear.

Alderman DOWLING is quite right in saying that the man who engraved and embossed the laudatory resolutions presented to Dr. COOK should not be forced to sue the city for his well-earned money. The bill ought to have been paid months ago, but since it hasn't been, it should be at once, and not only because to do so is honest. Another reason, in some ways as important, is that prompt payment will allow us the sooner to forget that the misguided City Fathers took laborious pains, against knowledge and advice, to make us all ridiculous by rendering public and official homage to a man who didn't deserve it.

They were warned and they were pleaded with, but they went ahead in reckless obstinacy and carried out their absurd programme without regard to the inevitable consequences. And now they won't pay the engraver of their address! Worse still, they send his bill, for some unknown reason, to their—that is the city's—Finance Committee. Why, pray, is that? It cannot be that the Aldermen even dream of paying that bill out of public funds. Alderman DOWLING, in making contrite confession that he, Alderman WALSH, and President MCGOWAN, led the other members of the board into their dreadful mistake, pointed out the proper and very different course when he said in impassioned tones, "We owe the money."

And surely "we" do, meaning the three leaders primarily, and their deluded followers secondarily. They have, of course, the power, but that is not the right, to impose the expense of that deplorable address upon the city, but just as long as we can we're going to believe that either all of the Aldermen, or the three most responsible for the episode, will put their hands in their own pockets and drag therefrom enough money to square accounts with the weary-of-waiting engraver. Thus would they all prove the reality of the repentance which Alderman DOWLING, with emotion so creditable to himself and them, so eloquently expressed.

The city, while legally, is not morally, obliged to pay that bill, for it protested, as well as it could, against the presentation of the address. The members of the board acted in their distinctly personal capacities when they gave honors where honors were not owed, and the least they can do is to bear the cost.

### Not So Much Humbled as Exalted.

The father of Cardinal MERRY DEL VAL is quoted in one of the cable dispatches from Rome as making a statement which may be, and by many will be, taken as full explanation of a recent resonant event. "It seems providential," he said, or is said to have said, "that my son should be the man to humble a Yankee President."

How little the former Spanish Ambassador to the Vatican knows him whom with amusing inaccuracy he calls "a Yankee President," if he thinks that the Colonel has been humbled. That is about as far from being the right word to express his present condition as would any that could be written or spoken. The Colonel has been inconvenienced, annoyed, or even angered, but he has only to note the sensation which his experience has created in all the capitals of Europe, to say nothing of the excitement here at home, to feel sure—if he ever doubted it, which is not probable—that he is a person of growing, rather than of diminished, importance.

Spaniards who are seeking consolation for the loss of Cuba will have to look for it further than this, and even the two DEL VALS, if they deign to read the comments on the episode for which one of them is held responsible, may reach the unpleasant conclusion that such humiliation as it involved missed the Colonel and went elsewhere.

### A Statement by Dr. Maxwell.

*To the Editor of The New York Times:*

In an editorial article in your paper of this morning the following statement is made:

> The passing mark from one grade to the next in the public schools is fixed, for some unutterable reason, at 60 per cent. Not altogether fixed, perhaps, at that. We have heard that in some of the schools the order has gone to the teachers to pass children at 50 per cent. or even lower.

You will permit me to inform you that you have been misinformed. There is no foundation for the statement quoted. Neither the Board of Education nor the Board of Superintendents has made any rule of the kind.

WILLIAM H. MAXWELL,
City Superintendent.

New York, April 6, 1910.

### Roosevelt in Europe.

*To the Editor of The New York Times:*

Ain't Roosevelt the rush? He hadn't more than struck Egypt till he lit on to the Pyramids, and now as soon as he strikes Europe he bangs into the Pope, and the future is still before him. Pyramids and Popes, prunes and principalities, well, just wait till he gets around to all of them, and they will begin to appreciate what we have had to deal with right here at home, and it is coming this way again. Wow!

R. I. P.

New York, April 4, 1910.

## PALISADES PARK DRIVEWAY.

### Mr. Perkins Says It Cannot Be Located Pending Necessary Legislation.

*To the Editor of The New York Times:*

I notice in your issue of this morning an editorial on the proposed driveway in the Palisades Park, in which it is suggested that the location of the driveway has been changed since the publication of a map several weeks ago.

On behalf of the commission, let me assure you that this is not the case. The map in question was furnished by the commission simply to give to the public in the broadest way an outline of the proposed park and its surroundings. No actual and final location of the driveway, mile by mile, has been or can, of course, be exactly and finally made until necessary legislation at Albany shall have been enacted.

GEORGE W. PERKINS,
President New York State Palisades Park Commission.

New York, April 6, 1910.

## NEW JERSEY'S SALOONS.

### Mr. Anderson's Statistics of Liquor Dealers, the Insane, and Paupers.

*To the Editor of The New York Times:*

Your correspondent, Hugh F. Fox, asks where the data of my previous letter was gotten. Let him examine the Internal Revenue report for June 30, 1909, where he will find that about 11,000 persons in New Jersey paid the Federal liquor tax for the preceding year. Does Mr. Fox suppose any of these people "contributed" these fees merely to help the Government? No, it was paid in order to engage in the business of liquor selling. Why, instead of there being but 1,925 liquor dealers in the State of New Jersey, as he states, there is almost that many in the City of Newark alone. Perhaps he would call all these "hotels."

Now as to the insane. The data was gathered from the last annual report of hospitals for insane in all the States—either in 1908 or 1909—and any one desiring to verify the figures can see all these reports in Room 1,514 Whitehall Building in New York City.

Regarding New Jersey's paupers. It is well known that the large body of our paupers are not in almshouses, but are provided for by outside relief! In Newark alone over four times as many are taken care of in this manner as in the almshouses, and in many localities this is exclusively done. This data does not appear in the State reports.

If any one questions our prison expenditures, let him read the State prison reports for the various States for 1909. He will find that in New Jersey the cost above earnings of the prisoners was $165,874, while in the States of Nebraska, Iowa, New Hampshire, Maine, Massachusetts, Missouri, Tennessee, and Kentucky the expenditures for this whole group above earnings was but $147,359.

From the same State prison reports may be gathered such official data as the following: From 1899 to 1909 the inmates of the prisons of the States below decreased in number as follows, notwithstanding the largely increased population: Iowa, 87; Missouri, 19; Texas, 888; Ohio, 728; while New Jersey's prison population increased 430.

Before the American people get through with this traffic there is likely to be a still greater prison population, but it will be made up of the producers, and not the product of the whole infernal traffic. Happily the "trade" sees the trend of affairs and its scare is undoubted.

JOHN R. ANDERSON.

New York, April 4, 1910.

## TOTTENVILLE HISTORY.

### Records of the Early Owners of Property of Billop House.

*To the Editor of The New York Times:*

Your editorial article in the issue of April 2 upon the question of the Post Office address at the late Tottenville came near a correct statement of the traditions and their value, but Sunday's very interesting and detailed story was not so accurate.

My great-grandfather owned, at one time, Billop House, as we have always called it—Bently Manor, as the Billops called it.

Isaac Stoutenberg and Philip Van Courtland, Commissioners of Forfeiture for the Southern District of New York, July 16, 1784, to Thomas McFarren, sold for the consideration of £4,695 the Manor of Bently, "attainder of Christopher Billop," 850¼ acres.

March 10, 1790, Thomas McFarren and wife sold to Caleb Ward 746 acres, Bently Manor. It was this sale which gave us an interest—sentimental, not material—in the place.

We have visited it a number of times—once with my mother, who told us of her visits to the place, to her uncles and aunts, in their ownership, and we saw the mysterious dungeon of which we had heard from her, and its tunnel from the waterside below the cliff on which the house stands, running through the dungeon and cellar away to the woods beyond. It was all delightfully creepy and not to be forgotten.

The promontory on which the house stands was and is still called Ward's Point, so the family must have been to a degree identified with the place in the public mind, as well as in the minds of our family. Our interest was sufficient to incite us to numerous pilgrimages and to have a fine painting made of the house. We have also a copy of the Records of Deeds, made valid by the signature of the County Clerk of Richmond.

So the tenure of the lands of the Billop place by the Tottens, if that is the contention, must be of comparatively recent date.

GEORGE DACRE BLEYTHING.

New York, April 4, 1910.

### Square Deal for Artists.

*To the Editor of The New York Times:*

Now that we have insurgent art in Thirty-fifth Street arrayed against regular art in Fifty-seventh Street, is it not approaching the time when we go after the Canonism—not Cannonism, quite—in the p-Art-y and try to bring harmony out of the situation? It can never be done so long as existent methods prevail, and we must get down to a square deal for every brush handler in town—a square deal meaning that there shall be an exhibition of the works of New York painters, regardless of judges and hanging committees. Give every painter a chance; let each one pick from his collection what he, and such friends as he may consult, decide to be his best effort, and let it go into the exhibition. Put up the intrinsically good and bad without the intervention of judges and give the general public a chance to see what our painters are doing, or think they are doing, for the uplift of modern painting. Only one picture to each painter, but every painter may come in. Existing societies and organizations may continue as they now are, and scrap along with each other in as many exhibitions as they care to pull off, but this One Big One is the thing that is above and beyond all judgment save that of the public, and the public is urged to come out and say whatever it darn pleases about the pictures—roast or praise to its Art's content. We never can get at it any other way, and the way we can get at it this way will be worth double the price of admission. Maybe it would be a ragged sort of a show the first time, but in time it will bring out the best we have and the worst, and the public can come to its own conclusion, aided by the newspapers, which are as wide open to public comment as they are to that of their own art critics. Exhibition judges and art critics may imagine that they are the determining factors in the final arbitrament of what is a great picture, but the public and the newspapers come along presently and turn them over like an automobile hitting an apple-cart.

W. J. L.

New York, April 4, 1910.

### Adore the Golden Calf.

*To the Editor of The New York Times:*

In yesterday's short editorial article, "Why Is It?" you ask: "Have the foolish men really listened to the anti-suffragists' arguments?" Why ask such a foolish question? You know as well as another that 'tis the golden calf they adore—not woman, either as suffragist or anti-suffragist.

MARY IVES TODD.

New York, 1910.

## HARPIGNIES PICTURES SHOWN.

### Examples of Veteran Artist's Work Dating from 1875 to 1909.

A little collection of paintings by the veteran Harpignies is at the Scott & Fowles Galleries just now, and will give pleasure to all who value the classic formula and vigorous execution of that truly great painter. It is possible to compare canvases of the earlier periods with very recent work, and one of the interesting points of the exhibition is the evidence it bears of the persistence of technical efficiency and power of conception up to a very recent time.

One canvas painted last year shows clearly the decline in a certain feebleness and monotony of handling, but three years back, in 1907, when the artist was nearly 90 years old, he painted a charming pair of trees against a sky that is both majestic and tender, and the drawing is firm and touch free enough to put to shame many a young painter's uncertainties of hand. The large landscape, dated 1904, is in what may be called his classic style, with vague reminiscences of Italianated composition, but here also a certain controlled freedom is manifested that fills the canvas with a subtle energy. The earliest date represented is 1875, and the picture of that date shows a firm, rather hard, handling, superb drawing, and cold color. From its austere physiognomy to the russet blonde tones of the little lake scene of 1908 is a long step, and justly conveys the sense given throughout of an old age in which the talents have ripened sturdily without taint or diminishing flavor.

At the same galleries are a number of landscapes by José Weiss, which very well consort with the Harpignies. Lacking the powerful execution and nobility of composition seen in the works of the latter, they nevertheless show a well-ordered gift for structure and rhythm and a close observation of nature; in color they are too black for a modernized taste.

At the Knoedler Galleries is an exhibition of portraits by S. Seymour Thomas, in which the artist betrays his overpowering concern for likeness, an excellent thing in a portrait painter, his sitters will say. He evidently gets not only a superficial resemblance but the character of his subject in his better examples. The portrait of Miss Mildred Lee is eloquent of a peculiar distinction known only to the daughters of the old South, and his portraits of men have unmistakable accents of character in their faces.

The one unnamed portrait, however, "Lady and Dog—La Chatelaine," possesses merits to which the others are strangers. This really beautiful canvas, with its softly discriminated textures, its delicate flush of color in the flesh tones, its fine reading of temperament in the dog, and its grave, warm color harmony, awakens enthusiasm quite beyond what the rest of the exhibits have the power to call out.

## UNCLAIMED PAINTING SOLD.

### One Mrs. Vanderbilt Refused to Receive Goes for $50—Valued at $30.

The painting sent by an American artist in Paris to Mrs. Alice Gwynne Vanderbilt, widow of Cornelius Vanderbilt, but which she refused to receive, was sold yesterday at the Customs auction after several small bids. It went to a man named Klan for $50.

It was only valued at $30. Mrs. Vanderbilt did not order it. The artist sent it to her house at 1 West Fifty-seventh Street for her approval. She refused even to look at it. The subject is a child playing on a couch with a dog and a cat.

The total receipts from the sale of the 764 lots of unclaimed articles netted the Treasury Department $10,933.

### Mystic Shriners Off on a Pilgrimage.

The grand pilgrimage of the Mystic Shrine, under the auspices of the Mecca Temple, sailed yesterday on the Southern Pacific steamship Momus. The pilgrims go to attend the meeting of the Imperial Council of the Ancient and Arabic Order of the Nobles of the Mystic Shrine to be held in New Orleans from April 12 to 15. Members of Kismet Temple, Brooklyn; Cyprus Temple, Albany, and Damascus Temple, Rochester, accompany them. They will return by rail.

## DOMESTIC RELATIONS COURT.

### Outgrowth of the Bureau Maintained by the Educational Alliance.

*To the Editor of The New York Times:*

Among the recommendations of the commission looking to the betterment of procedure governing the administration of the Courts of Special Sessions and of the Magistrates' courts in Greater New York, as printed in yesterday's TIMES, appears the following with respect to the Magistrates' courts:

"The establishment in the First Division and in the Borough of Brooklyn of a central court of domestic relations."

This important suggestion had its origin in the Educational Alliance, where a Domestic Relations Bureau had long been maintained under the auspices of the Law Committee of the Educational Alliance.

At the time the commission was in session the Law Committee of the Educational Alliance, which then consisted of Louis Marshall, James Frank, Samuel B. Hamburger, and Benjamin Tuska, Chairman, advocated the creation of such a court, similar to the Children's Court and the Night Court, as a branch of the Magistrates' courts, in which the various City Magistrates should take turns in presiding, and presented its views to the commission, at the same time opposing the suggestion that was made by other bodies, that a new and independent court should be created.

The Educational Alliance has for many years maintained two bureaus which might aptly be termed the "poor man's lawyer," the one called the Desertion Bureau, under the management of Samuel Sobel, and the other the Legal Aid Bureau, under that of B. Rabbino. When Mr. Rabbino resigned last Summer, the Law Committee of the Educational Alliance consolidated the two bureaus, and they have ever since been conducted by Mr. Sobel.

The Educational Alliance was enabled to institute its legal aid work through the munificence of Henry Phipps, who has annually contributed to it for this specific work the sum of $2,500, aside from his donations to its general work.

E. A.

New York, April 4, 1910.

## PROPER USE OF STREETS.

### Every One Has Not an Equal Right According to Law.

*To the Editor of The New York Times:*

Cannot something be done to lessen the deplorable accidents to children by vehicles in our streets? Most of these accidents arise through no fault of the children, and rarely through any fault of the driver. The accidents follow as a natural sequence from improper knowledge on the part of many parents with respect to their legal rights in the streets. False impressions have been created with regard to the purposes for which streets have been made, and as to their proper and legitimate use by the publication of unwise and misleading statements as to the rights of people in the street.

In discussions on this subject by seemingly good authorities the statement appears from time to time "that every one has an equal right in the streets." Do the people making such a broad statement ever consider its possible effect? Do they not know that without some qualification such a statement is untrue? There have been streets since the path out of Eden, and the law governing their use is hoary with age. There would seem to be no excuse for not knowing the fundamental rules. According to law no one has an equal or any right in the streets unless he is using the street for a legitimate purpose and using it in a proper way. The legitimate purpose has been defined over and over again to mean—for travel. No other purpose has ever been recognized unless it comes under the head of necessity. The proper way is in the manner prescribed by the traffic laws and regulations.

Is it not reasonable to suppose that if people generally had a more correct knowledge of the true purpose and proper use of our streets that some of that knowledge would be communicated to their children and thus save disaster?

J. E. ROOSEVELT.

New York, April 4, 1910.

## WRIGHTS TO INSIST UPON THEIR RIGHTS

### Will Permit No One to Fly Here Without Obtaining Their License, Wilbur Says.

### NO TAX ON SCIENTISTS

### "We Are Entitled to the Reward Due Our Labor," He Asserts, "but Are Willing to Sell Out."

Wilbur Wright arrived in New York yesterday morning from Montgomery, Ala., where he had been investigating his new aviation farm, and outlined in detail the attitude of the Wright Company toward all aviators who used machines other than those manufactured or licensed by his corporation.

"The report that we will permit any biplane or monoplane, regardless of who makes it or where, to compete in any aviation meet in this country is untrue," said Mr. Wright. "Unless its owner and navigator take out a Wright license and agree not to compete in unlicensed meets we shall seek to prevent the use of their machine.

"At the aviation meeting at Indianapolis next June several Wright aeroplanes will be in competition and on exhibition. There may be other makes represented, but they will not be permitted to compete or fly—if we can obtain injunctions, as I have no doubt we can—unless they obtain a license from us. That applies also to any other meet that may be held in this country.

"The Indianapolis congress is not, strictly speaking, an open meet. We have agreed to exhibit our machines, and to permit all other aeroplanes to compete, providing they have obtained a license from us under our United States patents.

"I do not mean to imply that we intend to shut out aviation from a sporting standpoint. All we ask is that when these meets are given they shall be under a license granted by us. So far as our competing against other machines is concerned it is certainly tough to have to race against our own invention under some other name.

"Of course the same machine cannot always win any more than the same horse can. Even if we have to compete against infringements of our patents we will do so, but only if the other machines are licensed under our patents.

**Outlines Position of Company.**

"This is the position of the Wright Company and of my brother and myself. Since we were granted letters patent by the United States but one idea has ruled. The United States gives an inventor a seventeen-year monopoly of his patents, but unless he protects his rights and keeps his patent from 'sleeping' these rights are forfeited. The inventor must commercialize his patent. The Federal courts will protect him only so long as he protects his patents.

"That is all my brother and I have been doing. We have fought every infringement, and we shall continue to do so unless the validity of our patents is acknowledged beforehand.

"We obtained the first aeroplane patents in 1906, and we have seventeen years, thirteen more, in which to enjoy our monopoly, provided we make our invention salable and protect it by law. That is the explanation of all the litigation we have instituted during the last year."

Mr. Wright was asked regarding a recent report that the Government might purchase his patent rights and throw the field open to all.

"Such a thing is possible, but hardly probable," he replied, "though nothing would please my brother and myself more. There was talk of something of that sort several years ago, but it fell through. We were approached by a committee of the Aero Club of America, which wanted to buy our patents.

**Aero Club Never Replied.**

"The offer looked big to us then and we might have accepted it, but the Aero Club committee allowed the matter to drag along until we put the question squarely up to them. We never received a reply, so we went ahead and developed our invention ourselves. But if a very small part of the money that has been spent on the encouragement of aviation since our invention was patented had been given to us, the invention would now be free to the world.

"We have demonstrated the practicability of our machine for military and sporting purposes. We have proved that we knew what we were doing, and that we did the right thing the right way. Ours was the first heavier-than-air machine that ever flew under its own power. My brother and I now purpose enjoying the fruits of our labor.

"Neither Orville nor myself is looking for trouble, but we will not run away from it. Except to protect our patent rights we shall indulge in no legal controversies. While we are ready to turn over a machine to any institution for purely scientific research and experiment, we are a little bit chary, because on two occasions those engaged in the supposed scientific work built their own aeroplanes from our lines, and gave us neither credit nor remuneration. That has made us careful of how we 'encourage the art of aviation.'

"Nevertheless, we shall do all in our power to help those who are sincere in their efforts to further the science of aerodynamics and of flying in heavier-than-air machines."

## LOEB SEIZES 1,650,000 EGGS.

### Frozen Product of Foreign Hens Was Undervalued.

Three great consignments of frozen eggs, imported from England to meet the demand for a cheaper article than those furnished by American hens, were seized by Collector Loeb yesterday following a decision of the Board of General Appraisers that the eggs had been undervalued.

The new tariff law provides that where the value is estimated at more than 75 per cent. above the original estimate of the consignee the importation shall be confiscated. The eggs, however, will find their way to the market. Because of their perishable character it was decided to release them under bond, pending reappraisement.

The eggs, 165,000 pounds in all, arrived in December and January on the steamships Arabic, Minnehaha, and Minneapolis. They were imported by Lunham & Moore to the account of John Layton & Co of London, the three lots being 1,500, 1,000, and 1,250 cases, respectively. The value of the consignments here is given by the customs officials as about $30,000.

They were invoiced at 5 cents a pound. The appraisers here added 11 cents to the value, making it 16 cents. From this decision the importers appealed and asked that one Appraiser act. The matter was referred to Appraiser R. H. Chamberlane, who fixed the value of the consignments at 18 cents. Another appeal was taken, and the Board of General Appraisers sustained Chamberlane.

The eggs were released upon cash bond, pending reappraisement, equaling the appraised value, the duty and penalties amounting to 75 per cent. value of the importation.

The eggs are said to have been gathered from all parts of Europe and some from China. They were shipped minus their shells and frozen in bulk. Taking ten eggs to a pound there are 1,650,000 eggs in the consignments.

# BEHIND THE SCENES WITH AUTHOR SHAW

### How He Acts at a Rehearsal of His Own Plays, as Told by Annie Russell.

### COURTEOUS, IF SARCASTIC

### Also a Friend of Struggling Playwrights—The Woman's Cosmopolitan Club Hears About Him.

The new Woman's Cosmopolitan Club gave an opening reception at its club rooms in the Gibson Studio Building, 142 East Thirty-third Street, yesterday afternoon, with Miss Annie Russell, one of its members, as the speaker. Miss Russell gave her experience with George Bernard Shaw, and told what she thought of "The Man Behind His Works and His Sincerity." Miss Russell had what she said was practically stage fright when she found she was to take part in Shaw's play "Major Barbara."

"I had had experience with author-managers before," she said. "I remember one instance when I was afraid that there would not be room enough on the stage for a horse and carriage that was to be introduced. 'Well, there seems to be room enough on the stage for a lot of jackasses,' replied the author-manager.

"With the experience that I had had I had a terrible fear that Mr. Shaw would annihilate us with his tongue, not realizing that an actor must have time to consider the work he has to do. The author knows the difficulty that he has to find appropriate words, but he does not always realize that the actor has to search for the right inflections.

"But instead of what I had expected I found a charming, courteous gentleman, with a kindly humorous eye. Never once did he fail us in kindness. He took us according to our temperaments."

Miss Russell told of a certain actor in the cast whom they nicknamed the "giant's baby," and whose methods of work were some times disturbing. To reassure Miss Russell, Mr. Shaw said to her of him:

"Jones is a very different man when he has the public in front of him to keep his liver active." Mr. Shaw also said in encouraging Miss Russell to carry out her own conception of the part:

"A part that is any kind of a part can be played in fifty different ways by fifty different players."

Miss Russell had much to say of Mr. Shaw's sincerity, of his wholesome, dignified, hard-working private life, and she told a little story in connection with the play "Major Barbara" to illustrate his kindness.

Following Shaw's play another by a young playwright had been put on, which had proved a failure, and the management of the theatre went to Mr. Shaw to ask him to replace "Major Barbara" and fill up the time of the play they wished to take off. Mr. Shaw tried to persuade them to continue the other play, but they refused, saying they would lose money—$1,500 they said when he questioned closely.

"You had better let me make out my check for that amount," said Mr. Shaw, "let the poor boy keep on his play. We musn't discourage young authors."

Replying to the criticism some persons have made that the work of the actor is of no great worth inasmuch as it is purely interpretation Miss Russell said: "Is not all art really interpretation? Artists interpret everything that they do through their temperaments. No actor can play convincingly on the mere words of the author. He must give his own interpretation from within."

The new club is organized for the benefit of New York women interested in the arts, sciences, education, literature, and philanthropy or in sympathy with those interested. It has a large assembly room, small sitting rooms, dining room, and bedrooms for transient guests. It may in time affiliate itself with other similar clubs abroad, like the Lyceum Club of London. One of its members, Mrs. Edward R. Hewitt, made the introductory address yesterday.

Its officers are: President, Miss Elizabeth Carse; First Vice President, Mrs. V. Everit Macy; Second Vice President, Mrs. Albert Herter; Treasurer, Mrs. John Sherman Hoyt; Recording Secretary, Miss Amey Aldrich, and Corresponding Secretary, Miss Mary Williams. Board of Directors—Mrs. William Adams Brown, Mrs. George F. Chamberlin, Miss Lucetta Daniell, Miss Joanna Stewart Davidge, Mrs. Harry Pomercy Davison, Miss Beatrice Dunham, Mrs. Simon Flexner, Miss Goodrich, Miss Marie Louise Harrison, Mrs. Ellwood Hendrick, Miss Alice Kubler, Mrs. M. B. B. Langzettel, Mrs. Robert G. Mead, Mrs. Dave H. Morris, Miss Nutting, Mrs. Francis E. Parker, Mrs. Thomas Robins, Jr., Mrs. John D. Rockefeller, Jr., Miss Isabelle Rutty, Miss Scarth, Mrs. V. Simkhovitch, Mrs. F. Louis Slade, Mrs. William B. Stewart, and Mrs. Frank A. Vanderlip.

### Fairy Play for Children.

Among those interested in the children's entertainment to be given at the Belasco Theatre to-morrow afternoon are Mrs. Frederick Edey, Mrs. Arthur J. Cumnock, Mrs. Henry Sloan Coffin, Mrs. Karl Bitter, Mrs. William B. Dinsmore, Mrs. Clarence D. Ashley, Mrs. Imre Herczeg, Mrs. Edwin Trowbridge Hall, Mrs. James Lees Laidlaw, Mrs. Edward L. Williamson, Mrs. Joseph Noyes, Mrs. Clarence C. Rice, Mrs. Walter Cook, Mrs. A. G. Gerster, Mrs. John R. McArthur, Miss Edith Wynne Matthison, Mrs. Arthur D. Chandler, and Mrs. Henry Villard. A play adapted from Frank R. Stockton's fairy story, "Old Pipes and the Dryad," will be given by the children and young people from the Educational Theatre. The music will be furnished by Miss Wagner's Children's Orchestra.

### Honor Woman Author of Prize Play.

Three hundred attended a luncheon given yesterday at the Hotel Astor in honor of Josephine Preston Peabody, wife of Prof. Arnold S. Marks of Harvard, who sails within a few days for England to receive the $1,500 prize for her play, "The Piper," awarded first honor in the competitive contest conducted by the Stratford-on-Avon Shakespearean Memorial Society of London. The luncheon was arranged as a tribute to an American playwright receiving high recognition from the English Society of Letters. Charles Rann Kennedy, Dr. Henry Van Dyke, Winthrop Ames, Edith Wynne Matthison, and others attended.

### French Ambassador to Sail To-day.

Booked to sail to-day on the French liner Lorraine are M. J. J. Jusserand, French Ambassador to the United States; Mme. Jusserand, Mr. and Mrs. Raymond Boulogne, Maurice Renaud, Mr. and Mrs. Gustav Donnet, Mr. and Mrs. D. De Vries, Comte L. de Diesbuch, Mr. and Mrs. G. Huberdeau, E. Jore, French Minister to Santo Domingo; George P. Levy, Baron and Baroness d'Orville, Raymond Roze, and Mrs. A. Turner.

### Rubinstein Club's Musicale.

Miss Mary Desmond of the Manhattan Opera Company, it was announced yesterday, will sing at the musicale which is to be given next Saturday afternoon by the Rubinstein Club at the Waldorf-Astoria. The last concert of the club will be held on the night of April 12 at the Waldorf, at which a number of prominent soloists will appear.

### Prosper L. Senat, Artist, Arrives.

Among the passengers arriving yesterday on the Cunard liner Pannonia was Prosper L. Senat, the American water-color artist. His wife accompanied him. They have been traveling in Southern Italy, where the artist has been painting marine and landscape views. Mr. Senat will spend the Summer at Kennebeck, Me., where he has a studio.

## SOCIAL NOTES.

Mr. and Mrs. W. Rathbone Bacon are returning Friday from their trip to Cuba and Florida, a week earlier than originally intended.

Mr. and Mrs. Frederick C. Havemeyer have taken possession of their country place at Westbury, L. I.

Mrs. Joel Nott Allen will give a large bridge to-morrow at Mr. Allen's studio in the Sherwood. Afterward Mr. and Mrs. Allen will have an informal reception from 5 to 6 o'clock.

The French Ambassador and Mme. Jusserand arrived in New York yesterday from Washington, and are sailing to-day for France, to be gone several months. Viscountess Benoist d'Azy, who accompanied them here, will leave for Washington in a day or two.

The German Ambassador and Countess von Bernstorff are sailing on April 26 for Germany. They will arrive in New York in a few days.

Charles W. Gould will entertain with a dance at his home, 5 Washington Square, on Friday, April 22.

## MISS ELIZABETH ROGERS WEDS.

### Daughter of William A. Rogers, the Artist, Married to Lieut. H. S. Green.

The wedding of Miss Elizabeth S. Rogers, only daughter of William A. Rogers, the artist, and Mrs. Rogers, to Lieut. Henry Sheldon Green, took place at 4 o'clock yesterday afternoon in St. James's Protestant Episcopal Church, Madison Avenue and Seventy-first Street. Owing to the recent death of Mrs. Herbert Slocum, a relative of the bridegroom, there was no reception, and the ceremony was witnessed only by relatives and a few intimate friends.

Mr. Rogers gave his daughter in marriage. The latter wore a gown of white crêpe de chine and a tulle veil, and carried a shower bouquet of lilies of the valley. Miss Marguerite Stewart Knox was her maid of honor and only attendant. She wore white chiffon trimmed with yellow satin and a large black-plumed black hat, and carried yellow daisies.

Lieut. Randolph Coyle was best man, and the ushers were Andrew Smith, Kenneth McAlpin, Lieut. Victor Morrison, John M. Enochs, Julian Wilcox, and Ensign Charles T. Blackburn. Lieut. Green was of the class '04, Princeton, and before entering the Marine Corps was attached to the Kansas. He is now stationed at the New York Marine Barracks.

### Bishop Fallows's Golden Wedding.

The Right Rev. Samuel Fallows, presiding Bishop of the Reformed Episcopal Church, and his wife will celebrate their golden wedding anniversary on April 9 at the country residence of their son, Edward Huntington Fallows, Dobbs Fery-on-the-Hudson. Bishop and Mrs. Fallows were married in 1860. Mrs. Fallows was Miss Lucy B. Huntington, daughter of the Rev. Dr. W. P. Huntington, an Episcopal clergyman, and niece of the Right Rev. F. D. Huntington, Bishop of Central New York. Bishop Fallows this year celebrates his fifty-sixth year of admission into the ministry.

### Miss Ellen Dexter to Wed H. Fales, Jr.

The engagement is announced of Miss Ellen Owen Dexter, daughter of Mr. and Mrs. Lewis Dexter of Newburyport, Mass., and Providence, R. I., to Haliburton Fales, Jr., whose mother was a Miss Corse.

Mr. Fales was graduated from Yale in 1908, and is a member of the Union and Badminton Clubs. He is a great grand nephew of Judge Haliburton of Nova Scotia, and is a cousin of Lord Haliburton of England. He is also related to the Bradford and other families. De Coursey G. Fales, now a student at Harvard, is his brother.

### Miss Tabb to Wed H. McC. Bangs.

Announcement is made of the engagement of Henry McComb Bangs, a son of Francis Sedgwick Bangs, and a nephew of John Kendrick Bangs, to Miss Nellie Tabb, the daughter of Mr. and Mrs. J. Prosser Tabb (Miss Nellie MacKenzie) of Baltimore. Miss Tabb is a granddaughter of the late Dr. Colin MacKenzie, and a niece of Prof. John N. MacKenzie of Johns Hopkins University, who lives at 35 East Thirtieth Street.

Mr. Bangs was graduated from Columbia in the class of 1906, and is a member of the Racquet, Badminton, and Automobile Clubs.

The marriage will take place in June at the country place of the bride's parents.

### FERGUSON—ROGERS.

*Special to The New York Times.*

BALTIMORE, April 6.—Mr. and Mrs. John Scott Ferguson of Pittsburg, Penn., have announced the engagement of their daughter, Miss Anna Louise Ferguson, to William T. C. Rogers, son of the late Mr. and Mrs. Alexander Hamilton Rogers of Woodburn, in Loudoun County, La., and connected with the Virginia State Highway Commission. The marriage will take place in June in the private chapel at Belmont, the beautiful old Colonial estate in Loudoun County, formerly the home of the Ludwells of Virginia, but recently purchased by Mr. and Mrs. Scott as a Summer residence.

### WHITHAM—RIDGELY.

*Special to The New York Times.*

BALTIMORE, April 6.—Mr. and Mrs. Otto E. Ridgely have announced the engagement of their daughter, Miss Alice W. G. Ridgely, to Lloyd B. Whitham, son of Mr. and Mrs. J. M. Whitham of Philadelphia. Miss Ridgely is the first Baltimore débutante of the present season to become engaged. She is a granddaughter of the late Mr. and Mrs. Charles Ridgely of Hampton. Her maternal grandfather was the late Gov. Thomas of Maryland. The date for the wedding has not yet been fixed.

### Opera "Milenka" at Waldorf April 15.

The three acts of the opera "Milenka," which is to be given on April 15 and 16 at the Waldorf-Astoria for the benefit of the Big Brothers Movement, have as their settings an artist's studio, in which teachers, students, and models appear; a public square, in which there is a gay carnival scene, and a night scene outside the home of Le Comptess Jolande, in which a serenade is interrupted by a duel. The performance on Saturday night is to be followed by a supper and dance. Thirty society girls are to serve as waitresses at the supper. Tickets may be had from J. Van Beuren Mitchell, 1 Madison Avenue.

## THEATRICAL NOTES.

Among the engagements for F. Ziegfeld's Summer review, "The Follies of 1910," are Bickel and Watson, Bobby North, Billie Reeves, the Four Fords, and Mae Murray.

Blanche Ring will give a professional matinee of "The Yankee Girl" at the Herald Square Theatre next Wednesday afternoon. Boxes have been assigned to Ethel Barrymore, William Collier, Mrs. Fiske, William H. Crane, Marietta Olly, H. B. Warner, and the rest of the stars in the city. Many other actors will occupy seats in the auditorium as Miss Ring's guests.

Cohan & Harris have accepted from James Montgomery his new three-act comedy, "The Aviator."

Henry E. Dixey has again deserted the legitimate stage for vaudeville, and will make his appearance in New York next week in a new sketch called "Over a Welsh Rarebit." His supporting company includes William B. Mack.

The thirtieth anniversary of the New York appearance of Mrs. Georgine von Neuendorf, one of the members of the Irving Place Theatre stock company, will be celebrated to-night at the theatre, when a new musical comedy, "Die Gruenhoerner," ("The Greenhorns,") will be presented.

The new City Theatre on Fourteenth Street is now completed and will be turned over to the owners, Sullivan & Kraus, next Monday. Richard Dorney, for many years business manager at Daly's Theatre, will be house manager.

Oscar Strauss, composer of "The Chocolate Soldier," has written to F. C. Whitney that he will compose an intermezzo to be used on the occasion of the three-hundredth performance of the opera in America, which will occur at the Casino Theatre in a short time.

At the coming Actors' Fund Fair the burlesque branch of the theatrical profession will be represented by a booth, to which all persons connected with burlesques will be asked to contribute. Mrs. T. W. Dinkins will be in charge of the booth, and the committee in charge of donations is composed of Edwin D. Miner, Samuel A. Scribner, James J. Butler, George W. Rife, J. Lawrence Weber, and J. Herbert Mack.

Mrs. Fitch, mother of the late Clyde Fitch, occupied a box at the Lyric Theatre yesterday afternoon to see a performance of her son's play, "The City." It was the first time she had seen a production of the play.

Shelley Vaughan Hull, an actor last seen in this city in "The Bridge" at the Majestic Theatre, was married last Sunday in Chicago to Miss Josephine Sherwood, who appeared here in the same company. At present they are members of the company playing "The Fortune Hunter" in Chicago.

# SOUND LINER A-LEAK; IN SIX HOURS LATE

### Commonwealth Runs Aground Off Newport, but Keeps on with Her Pumps Going.

### PASSENGERS DIDN'T KNOW IT

### So Quickly Was She on Her Way Again—Taken to Erie Basin Dry Dock for Repairs.

The big Fall River liner Commonwealth got here yesterday from Fall River and Newport with a hole in her hull and her pumps going to keep her free from water. She reached her pier about noon, six hours late, and after landing her 650 passengers and discharging freight went to Erie Basin, where she will be dry-docked.

The Commonwealth left Newport on Tuesday night in a dense fog and went off her course. Between the southeast end of Goat Island and Lime Rocks Lighthouse she suddenly brought up on bottom. She was going slowly at the time, but the force with which she struck was sufficient to tear loose some of her forward plates. While she quickly got under way again, it was found that she was leaking badly forward.

Very few of the many passengers, all of whom were off the decks at the time, noted the stopping of the vessel or the tremor which ran through her when she struck, said Supt. Henry O. Nickerson. None of them, when they trooped ashore here, knew that she had been damaged or was leaking.

The full extent of the damage will only be known when the vessel goes on the dry-dock. It was reported that her skipper found she was taking in water so fast that it was necessary to close the forward water-tight bulkhead, but the officers of the line said that the damage was not as bad as that.

While they said the bulkhead door was not closed, it was admitted that a forward "pocket" had water in it. It was explained that her outer skin had been pierced, and water poured in between that and her false bottom. At no time, they said, was there the slightest danger, as the pumps were able to keep the vessel free. Fog delayed the vessel, and during the hours when she was creeping down the Sound it was an anxious time for her officers, all of whom knew that she was leaking.

The office here was notified of the accident by wireless, and preparations for dry-docking her were made before the Commonwealth got in.

There was no passenger steamer out of here last night. The Commonwealth's freight was taken out by the Pequonock. The steamer Plymouth, which had been withdrawn for her Spring overhauling, will take the place of the Commonwealth, which had just returned to service after extensive repairs.

## SANG FOR MUSICAL CHARITY.

### Nature of "Benefit" at Which Mme. Sembrich Appeared Not Revealed.

During the past month it was announced in all the papers that Mme. Sembrich would make her annual appearance for charity at the Hudson Theatre on March 28. Later it was announced that Mr. Gilibert and the Musical Art Society would assist at this concert. Frequent references were made to this "benefit" performance, but no one learned what it was to be for the benefit of.

Many of the members of the Musical Art Society have occupations which necessitate their working during the day. In spite of this fact they were urged by their manager, Miss Laura J. Post, to be present at this "benefit" performance, which she also managed. When they asked her what it was to be for the benefit of she answered vaguely, it is said.

"For some musical charity which Mme. Sembrich and I are interested in."

The members of the Musical Art Society accordingly sang, although there was considerable expense connected with this appearance for several of them. Mme. Sembrich sang and Mr. Gilibert sang, and the concert was given before a large audience.

When Miss Post was asked by a reporter what the concert was given for the benefit of she answered:

"That I cannot say. Mme. Sembrich wished to give her services, and she knew what it was for. I can say that it is a musical charity, but I cannot say more than that."

Mr. Gilibert, when questioned, said frankly that he did not know what the concert was given for the benefit of. He had appeared, he said, as a favor to Miss Post, who has charge of some of his concert appearances.

Naturally there was considerable curiosity among the audience about the benefit. Those who came naturally came to hear Mme. Sembrich or Mr. Gilibert, as the charity was not specified.

"It seems very curious," said one auditor, "that any charity should care to miss such a good chance for advertisement."

## DANCERS TO BRING BALLET.

### Pavlowa and Mordkin's Plans Include Tour—Hammerstein's Troupe.

The Metropolitan Opera Company made an official announcement yesterday confirming the statement which was published in THE TIMES yesterday morning to the effect that the Russian dancers, Pavlowa and Mordkin, would return to America next Fall for a five months' season. The details of the plan were also announced.

When Pavlowa and Mordkin return in the Fall they are to be surrounded by a reputable Russian ballet. They will have six character dancers with them, three men and three women, and twelve ballet girls. These will be selected by Mordkin during the Summer, and he will be the ballet master. Besides Adams's "Giselle" it is intended to produce Tschaikowsky's three-act ballet, "Le Lac des Cygnes" and several shorter divertissements.

This company will appear at the Metropolitan Opera House twice during the Winter for certain periods of time, aggregating altogether, as it is planned now, about six weeks.

For the remainder of their American engagement the company will go on tour with an orchestra as far as the Pacific Coast, dancing in all the larger cities of the country and even going to Cuba. This tour will be under the management of G. P. Centanini of the Metropolitan Opera House and Max Rabinoff of Chicago. These two are responsible for the tour and will also reap the financial gains.

It has been with the greatest difficulty that it has been arranged for Pavlowa to be away from St. Petersburg for the entire Winter, and, it is said, pressure in diplomatic circles has been brought to bear to gain this end.

Oscar Hammerstein said yesterday that he, too, would have a troupe of Russian dancers here next season, and there is a European rumor to the effect that Theodor Challapine is to return to America to sing in "Boris Goudunow." The Shuberts, it is said, are to produce Tschaikowsky's "La Belle au Bois Dormant," which relates the story of "The Sleeping Beauty."

### "Lulu's Husbands" to Open on April 14

The opening date of "Lulu's Husbands," originally scheduled for next Monday at Maxine Elliott's Theatre, has been postponed until Thursday evening, April 14. Mabel Barrison and Harry Conor have the principal rôles in the piece, and Louise Closser Hale has been engaged for the part of Mrs. Billings.

## ST. STEPHEN'S ALUMNI DINE.

### College's 50th Anniversary Celebrated—Dr. Greer and Other Clerics Guests.

The trustees of St. Stephen's College, Annandale-on-Hudson, N. Y., gave a dinner last night at the Hotel Astor in honor of the fiftieth anniversary of the founding of the college. Some 250 alumni and guests were present. The Rev. William C. Rodgers, President of the College, was toastmaster, and speeches were made by Bishop David H. Greer of New York; Clinton Rogers Woodruff of Philadelphia, Lewis Stuyvesant Chanler, John T. Chapman, and the Right Rev. A. H. Vinton, Bishop of Western Massachusetts.

Among the guests were the Right Rev. Frederick Burgess, Bishop of Long Island; J. Van Vechten Olcott, the Rev. William Seabury, the Rev. Edward D. Tibbits, the Rev. Lawrence T. Cole, rector of Trinity School; Edgerton Parsons, the Rev. Prof. George B. Hopson, Thomas Hunt, Charles A. Moran, the Rev. C. M. Stetson, vicar of Trinity Church; Charles C. Marshall, Maunsell S. Crosby, and Maxwell E. Perkins.

## BRADY BUYS MANSFIELD HOUSE

### Pays $51,000 for Late Actor's Home for His Wife, Grace George.

William A. Brady, the theatrical manager, yesterday bought for his wife, Grace George, the house formerly owned by the late Richard Mansfield. There were a number of theatrical people at the sale, which took place at the stand of Bryan L. Kennedy. The bidding was started at $40,000, and after a number of offers the property was finally sold to Mr. Brady for $51,000.

It is a five-story house situated at 316 Riverside Drive, and was the home of Mr. Mansfield for a number of years before his death. Mr. and Mrs. Brady will make it their home in the future.

## REV. THOMAS H. SILL DEAD.

### Vicar of St. Chrysostom's Chapel in West 39th Street for 45 Years.

The Rev. Thomas Henry Sill, vicar of St. Chrysostom's Protestant Episcopal Chapel in West Thirty-ninth Street, died yesterday in St. Luke's Hospital, aged 72. He had been vicar of St. Chrysostom's for forty-five years. No clergyman in this city has been so long connected with the same church as Mr. Sill was.

He was the son of Frederick and Margaret Ann Cocks Sill. He was born in Middletown, Conn., and educated in Russell's Military Academy in New Haven and at Columbia University and the General Theological Seminary. He was ordained in 1864 by Bishop Horatio Potter and his first church was in Canton, N. Y. He came to St. Chrysostom's a year later. He married a Miss Jane Burgess Miller and leaves four children. He was minister of St. Andrew's Church on Lake Sunapee in the White Mountains during the Summer.

His death was the result of an operation. He had been ill since Christmas Day. He was connected with the Charity Organization, St. Mary's Free Hospital for Children, and many other charitable and religious organizations.

### Capt. Joshua W. Crosby.

Capt. Joshua W. Crosby, who since the civil war had been an employe of the Custom House in this city, died yesterday of apoplexy, aged 82, at his home, 132 West Twelfth Street. He was born in Orleans, Mass., and was a direct descendant of the Rev. Thomas Crosby, who was graduated from Harvard University in 1653. His wife, Georgiana M. Hylton, was a descendant of Baron Hylton of Durham, England. He was a graduate of Dartmouth College. In the civil war he was an officer on the Ino, and subsequently served as master on several United States ships under Admiral Dahlgren. He was for thirty-two years secretary of Holland Lodge, No. 8, F. and A. M. He prepared his own obituary notice for THE TIMES several years ago, and one of his last directions to a niece, Mrs. Morris, with whom for years he lived, was that she should deliver the manuscript of his autobiography to this paper at his death. In spite of his unusual age, he remained at work in the Custom House until last Saturday night.

### Rev. Theodore Leonhard.

The Rev. Theodore Leonhard, who for the last twenty-five years had been German pastor of Olivet Memorial Church, at 63 Second Street, died Tuesday after a short illness. Mr. Leonhard preached on Good Friday and seemed in excellent spirits, although somewhat feeble. Last Fall he suffered a paralytic stroke. He suffered another stroke and complications set in. The Rev. Mr. Leonhard was born seventy-one years ago on the Island of Ruegen in the Baltic Sea. He went to Constantinople as a youth and studied in seminaries there. Afterward he became a teacher in religious schools in that city and preached for a while. In 1882 he came to New York, and soon afterward became German pastor at the Olivet Memorial. The English pastor, the Rev. Henry P. Schaufer, will officiate at the funeral of his former associate on Saturday. Mr. Leonhard leaves a son, Theodore Leonhard, Jr., and two daughters, Mrs. Jessie Mannbortt and Mrs. Marie Bolt.

### Ex-Members' Memorial to Prof. Smith.

The ex-members of Club A of the People's Institute will hold memorial services in the clubrooms, 318 East Fifteenth Street, to-night in memory of the late Charles S. Smith, founder of the club, who died last week of pneumonia. There are about 2,000 ex-members of the club, and all of them were closely associated with Prof. Smith during the existence of the club for the last ten years. It has not been decided who will preside over the meeting, and the speakers of the evening have not been chosen. The club will, however, pass suitable resolutions on the death of their late President.

### Obituary Notes.

FATHER RUA, Superior General of the Order of Salesians, died in Turin yesterday.

HUGH G. BROWN, head of the Hotel and Railroad News Company, died at his home in Brookline, Mass., yesterday, aged 54. He was born in Greenock, Scotland.

SAMUEL B. PAGE, one of the most prominent lawyers in New Hampshire, died of pneumonia at his home in Woodsville yesterday, aged 73 years. Mr. Page had served eleven terms in the Legislature.

Mrs. ROBERT E. GRIFFITH, widow of Dr. Robert E. Griffith of Philadelphia, died suddenly yesterday of Bright's disease at Newport, R. I. Mrs. Griffith owned an estate called Eaglesfield in Jamestown. She was formerly Miss Brice of Philadelphia.

THOMAS H. SAVERY, one of the most prominent business men of Wilmington, Del., died there yesterday, aged 73 years. He was President of the Harper's Ferry Paper Company, the Shenandoah Pulp Company, and the Harper's Ferry Electric Light Company.

GEORGE H. CHASE died on Tuesday at his home, 445 West Twenty-second Street, aged 81. He was in business in Washington Market for sixty-five years. His mother, Rachel Ann Leviness, was a cousin of Commodore Vanderbilt.

HENRY B. WIGG, a retired bridge builder, died at his home, 140 West Sixteenth Street, on Monday, aged 71. He was a civil war veteran, having taken part in the battles of Gettysburg, Antietam, and the Wilderness. A widow and daughter survive.

MOSES HIRSHFIELD, a well-known member of the Consolidated Stock Exchange, and a member of its Board of Governors for many years, died at his home, in East Orange, N. J., yesterday morning, following an attack of appendicitis. He was unmarried, and was 58 years old. A committee from the Exchange has been appointed to attend the funeral at East Orange to-day.

JOHN ANDRESEN, a retired broker, died yesterday at his residence, 288 West Ninety-second Street, in his eighty-fourth year. Mr. Andresen was born in Germany, and came to the United States in 1848. In 1859 he took up the hide and skins brokerage business at 89 Gold Street, and remained in that business until his retirement three years ago. At the time of his retirement he was the oldest broker in he hide and skins trade in New York City. He left a widow and eight children.

ROBERT T. REA, who was for many years the manager of the printing department of The Catholic World, died on Tuesday at his home, 1,021 Putnam Avenue, Brooklyn. He was the originator of the Hospital Bed Fund of the Catholic Benevolent Legion, and a member of Genazzano Council of that order. He was born in Philadelphia seventy-six years ago. His wife, a son, and a daughter survive him.

Pursell Mfg. Co.
Caterer for over 40 years
DAINTY ELEGANCE in
Service of TEAS,
AT HOMES and WEDDINGS
QUALITY DISHES
Command us for
estimates and suggestions.
Broadway at 21st St.

# TELLS OF A COMPACT TO END GRANT'S PAIN

### Dr. Nammack Contributes to a Discussion of Euthanasia, While Declaring Against It.

### HOW COMPACT WAS KEPT

### Gen. Grant Stipulated, He Says, Physicians Should Relieve Him of Suffering After Hope Was Gone.

That his physicians made a compact with Gen. Grant to relieve his pain at the hazard even of his life when hope of saving him was given up, and that the doctors kept their compact, was asserted as a fact well-known among medical men last night at the Catholic Club in a meeting of the American Guild of St. Luke, an organization of doctors recently effected to study the ethical and moral data connected with the practice of medicine.

Euthanasia was the subject for discussion at the meeting. Dr. James J. Walsh, Dean and Professor of the History of Medicine and of Nervous Diseases in the Fordham University School of Medicine, led the discussion. After almost all the doctors present had declared against the shortening of human life by the attending physician under any circumstances Dr. Charles E. Nammack, President ofthe guild, spoke of Gen. Grant's case.

He said that though the great soldier feared no danger, he did look forward with dread to the advance of the cancerous growth in his throat and mouth. He desired to save himself from great pain and to save his family from the distress of seeing him suffer, said Dr. Nammack.

"And in his last illness," went on the speaker, "he made a compact with his doctors that when hope of saving his life should be at an end, and when the pain had become severe, they would relieve it even at the hazard of his life. And they kept their compact, according to one of his physicians, who was afterward editor of an eminent medical journal. He told openly about the compact in that journal, and defended the course adopted there."

Dr. Nammack evidently referred to Dr. George Frederick Shrady, who died several years ago. He was editor of The New York Medical Record.

Dr. Nammack, telling about the history of the euthanasia movement in England and America in the last quarter of a century, said that some years ago a lot of distinguished men in England, including several literary men and philosophers of world-wide reputation, formed a little organization among themselves to assure their membership an easy death when hope for their lives was gone. They were out and out defenders of the doctrine. The common sense of the English law broke up the organization.

He told about a Legislator introducing a bill in this country providing for the easy deaths of victims of hopeless diseases and of hopeless idiots of all kinds. The bill did not get very far, said Dr. Nammack. Out in Ohio several years ago, he went on, a spinster wanted to chloroform her father whose case was beyond aid. She only got the approval of Charles W. Eliot, then President of Harvard.

As for himself, Dr. Nammack considered the deliberate shortening of human life plain murder, and held that the physician had no ethical, moral, or legal right to shorten it under any circumstances. His view on that subject applied also to idiots or monstrosities. Whatever God had put life into, he declared, only God had the right to destroy.

He thought it a popular superstition, anyway, that there was horrible pain in the deathbed always, whereas in most cases, when death approached closely, the pain was dulled. This superstition was a good deal like that of Bellevue's "black bottle," he said.

Dr. Walsh of Fordham University said that the duty of the doctor was to relieve pain. He wanted to know what a surgeon ought to do when he was handling a hopeless case of pneumonia, or what a physician would do who was near by when an engineer was pinned under his wrecked locomotive with the steam hissing over him, promising certain death at the end of an extended time.

Generally speaking, however, he agreed with the other doctors in opposing euthanasia. One of the hardest points to settle, he said, was as to who would be the judge of the absence of hope. As all physicians knew, many men who had been given up absolutely for the grave had got well.

Drs. W. F. Mooney, Denis McAuliffee, James S. Power, B. M. O'Dwyer, and James Dillon, all stood against the doctrine of euthanasia, though all admitted that doctors were sometimes credited with hastening an end of life with humanitarian designs, but they said no doctor ever thought of adopting such a course for a moment.

### Ampersans to Give "The Magistrate."

The Ampersans, an amateur dramatic organization, will present "The Magistrate" at Ebling's Casino, in 156th Street, on Friday evening, April 22. A dance will be held after the performance.

*Marriage and death notices intended for insertion in The New York Times may be telephoned to 1000 Bryant.*

### Born.

KINDNESS.—April 3, Thomaston, Conn., to Mr. and Mrs. George Kindness, a son.

SANFORD.—April 5, 261 12th St., Brooklyn, to Mr. and Mrs. Charles Sanford, a daughter.

### Married.

DALY—PELL.—At the Church of the Ascension, at 4 P. M., on the 5th of April, 1910, by the Rev. Percy Stickney Grant, Mary Ecclesine Pell to Charles Noe Daly. London, Paris, Canadian, and Philadelphia papers please copy.

WEBB—MURTHA.—On Wednesday, April 6, at 349 Riverside Drive, by Rev. William H. Vibbert, Mary Washburn Murtha to William T. Webb.

GREEN—ROGERS.—April 6, Elizabeth S. Rogers to Lieut. Henry S. Green.

**Brooklyn.**

GRANT—McELHENIE.—March 30, Edith E. McElhenie to John C. Grant.

HOMEYER—BUNGER.—April 5, Ella Bunger to John Homeyer.

**Connecticut.**

ACKERSON — CALEF. — April 5, Middleton, Edith D. Calef to Henry E. Ackerson.

O'CONNOR — KEELER. — April 2, Danbury, Ruth Keeler to Joseph O'Connor.

REEKS—BOYLE.—April 5, Middleton, Margaret Boyle to Dr. Thomas E. Reeks.

SEYMOUR—GREEN.—April 5, Windsor, Mabel R. Green to Ralph R. Seymour.

**New Jersey.**

GANNON—FOLEY.—April 5, Hoboken, Frances Foley to Frank S. Gannon, Jr.

HAEFLING—KRAMER.—April 5, Jersey City, Lulu Kramer to Henry Haefling.

HORNER — GEHRING. — April 2, Bridgeton, Bessie Gehring to Harry Horner.

MUELLER—POUNTNEY.—April 4, Newark, Ethel Pountney to Hugo A. Mueller.

### Died.

ANDRESEN.—On Wednesday, April 6, 1910, at his late residence, 288 West 92d St., John Andresen, in the 84th year of his age. Funeral private.

BOURNE.—Ellen, on Tuesday, April 5, at 40 West 59th St., Ellen, widow of George T. Bourne and daughter of the late Joseph P. Baker, aged 67. Funeral private. Kindly omit flowers.

BRETT.—At Matteawan, N. Y., April 5, 1910, Jane Brett, widow of Abram Brett and daughter of the late Solomon and Betsy Tompkins, in her 66th year. Funeral service will be held at her late residence in Matteawan, N. Y., on Friday, April 8, at 2:30 P. M.

FABBRICOTTI.—At Biltmore, N. C., April 4, 1910, Luciano, son of Sadie F. and the late Luciano Fabbricotti. Funeral from Church of St. Vincent Ferrer, Lexington Av. and 66th St., Friday, April 8, at 10 A. M.

CROSBY.—Wednesday, April 6, Joshua William, at 132 West 12th St., in the 83d year of his age. Interment at Orleans, Cape Cod, at convenience of family.

GAGNEBIN.—In Brookline, Mass., on Monday, April 4, Martha W., widow of Charles Gagnebin, in her 78th year. Funeral from Christ Church, Clinton and Harrison Sts., Brooklyn, on Thursday, April 7, at 11 o'clock. Please omit flowers.

K-C
RUGS OF FIVE CENTURIES
From the court products of the Sefavian era in Persia to the finest weavings of present times; textiles of every country between the Bosphorus and the China Sea—are now on free exhibition, at our warerooms.
Kent-Costikyan
Murray Hill Building
8 WEST 38TH
NEW YORK

### Died.

GALE.—Suddenly, April 5, 1910, Mary Ophelia Gale, daughter of the late Nathaniel H. Gale and Sallie Denton. Funeral services at her late residence, 123 East 74th St., Friday, April 8, at 2 P. M. Orange County papers please copy.

GLASER.—William Glaser. Funeral from THE FUNERAL CHURCH, 241 West 23d St., (FRANK E. CAMPBELL BUILDING.)

HANES.—Sunday, April 3, 1910, Bruce T. Hanes. Funeral Tuesday at 2 P. M. from residence, 1,135 Madison Av., Covington, Ky. Interment in Highland Cemetery.

JOHNSON.—At Rahway, N. J., April 5, 1910, Henry Johnson, aged 72 years. Funeral will be held at his late residence, Stevenson St., Rahway, N. J., on Friday, April 8, at 2 o'clock P. M.

KIMBER.—On April 6, Alfred Kimber, in his 65th year. Services at 276 West 86th St. on Friday, 9:45 A. M.

KNEVALS.—At Summit, N. J., April 5, 1910, Charles Philip Knevals, husband of Jessie Baxter and son of the late Charles B. and Jane S. Knevals. Funeral private.

KOROS.—John Koros. Services at THE FUNERAL CHURCH, 241 West 23d St., (FRANK E. CAMPBELL BUILDING.)

LEAVITT.—On April 5, 1910, at Atlantic City, Rev. William S., son of Rev. Joshua Leavitt, D. D., and Sarah Williams, aged 88 years. Funeral at the Second Presbyterian Church of Brooklyn, corner Clinton and Remsen Streets, Thursday, April 7, at 10 A. M. Interment at Greenwood.

LEONHARD.—Rev. Theodore Leonhard, April 5. Funeral service April 9 at 10:30 at Olivet Memorial Church, 63 2d St.

McKAY.—At his late residence, Golden Swan, Mount Airy, Penn., April 6, 1910, Henry McKay, in his 83d year. Interment at New York. New York papers please copy.

MENDELSON.—On Tuesday, April 5, 1910, after a short illness, Simon Mendelson, in his 80th year. Funeral services at his late residence, 112 East 16th St., on Thursday, April 7, 1910, at 10 A. M. Interment private. It is earnestly desired that no flowers be sent.

MERRELL.—On April 6, suddenly, in Tryon, N. C., Seymour Winston, youngest son of Mary Winston and the late Harvey B. Merrell. Interment Morristown, N. J.

MORRIS.—On Tuesday, April 5, 1910, Mary McMillan, wife of Henry Cullum Morris and daughter of Charles Lyon and Eleanor McMillan. Funeral services at St. Agnes's Chapel, 92d St., near Columbus Av., on Friday, April 8, at 10 o'clock.

NEWELL.—At Springfield, Mass., April 5, 1910, Albert Wellington Newell in his 65th year. Funeral services Thursday at his late residence, 50 Madison Av., Springfield, Mass.

PARSON.—Entered into life April 5, Hannah, widow of Frederick Templeton Parson, aged 83. Funeral services at 2:45 P. M. on Friday at the home of her daughter, Mrs. Ives, 114 Upper Mountain Av., Montclair, N. J. Carriages will meet 1:24 train from Barclay St.

PRENTISS.—On April 5, 1910, Henrietta Prentiss, widow of Andrew Morgan Prentiss and daughter of the late Chester Driggs. Funeral services at the chapel of the Brick Presbyterian Church, 37th St. and 5th Av., Thursday at 2 o'clock.

RAYNOR.—On April 5, 1910, Samuel Judson, youngest son of the late Samuel and Sarah Dodge Raynor. Funeral services at St. Agnes's Chapel, 92d St., near Columbus Av., Thursday, April 7, at 1 o'clock.

REED.—Lloyd Reed, 63 years. Services THE FUNERAL CHURCH, 241 West 23d St., (FRANK CAMPBELL BUILDING.)

REEKIE.—At Newark, N. J., on Tuesday, April 5, 1910, Charles, husband of Rosa Reekie. Funeral services from his home, 116 North 9th St., on Thursday evening, April 7, at 8 o'clock. Interment in Woodlawn Cemetery at the convenience of the family.

RYAN.—John Ryan. Funeral at THE FUNERAL CHURCH, West 23d St., (CAMPBELL BUILDING,) Thursday, 12 o'clock.

SANFORD.—Passed peacefully to rest on Tuesday, April 5, 1910, at West Nutley, N. J., Clarence Torbert Sanford, son of the late Samuel T. W. Sanford. Funeral private.

SILL.—Thomas Henry, priest, and for 44 years vicar of St. Chrysostom Chapel. Services will be held at the chapel, 39th St. and 7th Av., on Friday morning, April 8. The Holy Communion at 5 and 7 A. M. Burial office and requiem at 11 A. M.

SMITH.—The People's Institute Club "A" extends a call to its ex-members to meet at its rooms, 318 East 15th St., Thursday evening, April 7, at 8:15 o'clock, to take action in reference to the death of Professor Chas. Sprague Smith.

SPELMAN.—On Wednesday, April 6, 1910, of pneumonia, Cornelia E., wife of the late Smith Spelman, in the 91st year of her age. Funeral services at St. Matthew's Church, West 84th St., on Friday at 10:30 o'clock A. M.

STUMPP.—On Tuesday, April 5, 1910, Mary A. Painter, beloved wife of George M. Stumpp. Funeral services at her late residence, 65 East 91st St., Thursday, April 7, at 2:15 P. M. Interment private.

SWANSON.—On April 3, 1910, Erasmes Swanson. THE FUNERAL CHURCH, (CAMPBELL BUILDING,) 241 West 23d St.

WALKER.—On Wednesday, April 6, at the rectory, Reginald Victor Walker, eldest son of the Rev. Ralph Jervis and Evelyn Luebbers Walker, in the 10th year of his age. Funeral services on Saturday, April 9, at 2:30 P. M., at St. Simeon's Church, Sheridan Av. and 165th St., Bronx, New York City.

WEBSTER.—On Wednesday, April 6, Emma Caroline Webster, beloved wife of Henry J. Webster. Funeral services from her late residence, 169 West 126th St., Friday, April 8, at 1 o'clock P. M. Interment Kensico Cemetery.

ALIANO.—Michael, 365 Broome St., April 4. Funeral to-day.

ANDRESEN.—John, 288 West 92d St., April 6, aged 84. Funeral private.

ARPEN.—Helena D., 148 East 53d St., April 5, aged 71. Funeral to-morrow, 1 P. M.

BERWIN.—Hannah, 11 West 115th St., April 5. Funeral to-day, 11 A. M.

CAMPBELL.—Catherine, 512 East 17th St., April 5. Funeral to-morrow.

DONNELLY.—Mrs. John, 319 East 65th St., April 5. Funeral to-day, 2 P. M.

DUCHARDT.—Lena, 453 East 144th St., April 5, aged 74. Funeral to-morrow, 12.30 P. M.

ELLWANGER.—Christina, 105 East 108th St., April 5, aged 74. Funeral to-day, 1:30 P. M.

FANNING.—Sarah, St. Francis Home, 5th St., April 5. Funeral to-day.

FEENEY.—Margaret, 50 East Houston St., April 3. Funeral to-day, 10 A. M.

HAHN.—Philip, 441 10th Av., April 14. Funeral to-day, 1:30 P. M.

HALLORAN.—Michael E., 3,909 3d Av., April 5. Funeral to-day, 2 P. M.

JENSEN.—Otto, 63 Perry St., April 5, aged 35. Funeral to-day, 1:30 P. M.

JINHBECK.—Thomas B., 4,815 Osgood St., April 5. Funeral to-day, 2:30 P. M.

KANE.—John, 6 Amsterdam Av., April 5. Funeral to-day, 9 A. M.

KENNEDY.—Mary A., 47 Morton St., April 5. Funeral to-day, 9:45 A. M.

KINSELLA.—Simon J., 2,500 Devoe Terrace, April 5. Funeral to-morrow, 10 A. M.

KOROS.—John, April 5. Funeral 241 West 23d St.

LAWLOR.—Edward, Sr., 2,517 Poplar St., Westchester, April 5. Funeral to-day, 10 A. M.

METZ.—Isadore, 58 East 93d St., April 3.

MULLER.—Valentine, 444 East 56th St., April 5, aged 63. Funeral to-morrow, 2 P. M.

NICHOLSON.—Annie, 102 East 128th St., April 4, aged 50. Funeral to-day, 2 P. M.

PARRY.—Mary E., April 5. Funeral 200½ East 28th St., to-day, 1:30 P. M.

PEASE.—Edwin F., April 5, aged 53.

PENNY.—Thomas F., 409 East 88th St., April 5. Funeral to-morrow, 9 A. M.

RODGERS.—James J., 95 Greenwich Av., April 5. Funeral to-day, 10 A. M.

RYAN.—John J., April 4. Funeral 241 West 23d St., to-day, noon.

RYAN.—John, 119 West 60th St., April 5. Funeral to-day, 2 P. M.

SCANNELL.—David, 2,246 7th Av., April 4.

SCHILLING.—Mathilda, 382 East 154th St., April 5, aged 57. Funeral to-morrow.

SCHNEIDER.—Otto, 564 Hudson St., April 4, aged 41. Funeral private.

SMITH.—William H., 605 Hudson St., April 5, aged 82. Funeral to-morrow, 1:30 P. M.

SOUR.—Moses, 160 West 106th St., April 4, aged 82.

TENHOMPEL.—Fritz, April 5, aged 66. Funeral Harlem Casino, to-day, 2 P. M.

WALSH.—Nora M., 346 East 19th St., April 5. Funeral to-day, 10 A. M.

WHITE.—John, 110 East 82d St., April 4.

WIGG.—Henry D., 140 West 16th St., April 4, aged 73. Funeral to-day, 2:30 P. M.

**Brooklyn.**

BELL.—Frank, 138 Union St., April 4, aged 39.

BELLOFF.—Conrad, 25 Dewey Place, April 5, aged 54. Funeral to-morrow, 3 P. M.

BRADY.—Charles F., 419 Court St., April 4, aged 36. Funeral to-day.

CLARK.—William H., 337 9th St., April 5, aged 56. Funeral to-day, 9:30 A. M.

DAIS.—Melvina C., 371 9th St., April 5, aged 55. Funeral to-day.

DIEHL.—Charles, 196 Hale St., April 5. Funeral to-morrow, 10 A. M.

DOSCHER.—Johann M., Avenue L and East 95th St., April 5, aged 75. Funeral to-morrow.

DUNNE.—Nellie, 87 Summit Av., April 5. Funeral to-day, 2:30 P. M.

FITZPATRICK.—Patrick, 309 Plymouth St., April 4.

GAFFNEY.—Annie, 389 3d St., April 5. Funeral to-day, 9 A. M.

GRACE.—William, April 5, aged 51. Funeral 503 Atlantic Av., to-day, 2 P. M.

PIG IN A POKE
A pig in a poke is one of the primary causes of advertising.
Advertising eliminates the poke and sells the pig on its merits.
Similarly, Cost Insurance is designed to give an Owner the truth before he spends a dollar.
It insures the cost and thereby insures the income.
And, in our judgment, is incontestably the finest building contract ever written.
THOMPSON-STARRETT COMPANY
Building Construction
Fifty-One Wall Street

### Died.

**Brooklyn.**

GROTE.—Henry D., 279 North 6th St., April 5, aged 28.

HAVILAND.—Daniel F., 197 Gold St., April 3.

HOGAN.—James J., 95 Huntington St., April 4.

HONCE.—Carrie E., 84 Clinton Av., April 5. Funeral to-morrow.

KEEGAN.—Patrick, 907 Dean St., April 5. Funeral to-morrow, 2 P. M.

LIPP.—Josephine, 285 East 32d St., April 6. Funeral April 9.

LOWE.—Dorothy J., 5,810 6th Av., April 4. Funeral to-day, 2 P. M.

McCABE.—Mary, 116 Hancock St., April 5. Funeral to-morrow, 10 A. M.

McCANN.—Margaret, 83 Gold St., April 5, aged 36. Funeral to-day, 2 P. M.

MENKEN.—Martin, 114 Bedford Av., April 5. Funeral to-morrow, 2 P. M.

OSTICK.—Margaret, 248 54th St., April 5. Funeral service to-day.

RUPPEL.—Emma, 1,471 Metropolitan Av., April 4. Funeral to-day, 2 P. M.

SIMPSON.—William, 97 Dean St., April 5, aged 22. Funeral to-morrow.

SUMMERS.—Thomas J., 111 Floyd St., April 5, aged 25. Funeral to-morrow.

VAN ORDEN.—John V., 424 13th St., April 5, aged 79. Funeral to-morrow, 10 A. M.

VIRGIL.—Jessie, 200 North 7th St., April 4.

VISSENGER.—Albertine, 345 17th St., April 5, aged 91. Funeral to-day, 2 P. M.

**Connecticut.**

ARCHER.—Mary C., Hamden, April 4, aged 78.

BENEDICT.—Frank, Fluteville, April 4, aged 60.

BOWLER.—Thomas, Danbury, April 4, aged 54.

CADWELL.—Margaret F., Bloomfield, April 5, aged 78. Funeral to-morrow, 2 P. M.

CASHION.—Bridget, East Hampton, April 4, aged 80.

CHITTENDEN.—Dencie M., Essex, April 4, aged 66.

DOWLING.—James, Bridgeport, April 5, aged 70. Funeral to-day.

DOWNEY.—James, Bridgeport, April 5, aged 70. Funeral to-day, 8:30 A. M.

MILLER.—William, Essex, April 5, aged 89. Funeral to-morrow, 2 P. M.

REARDON.—Patrick, Bridgeport, April 5, aged 30. Funeral to-day, 8:30 A. M.

SCANTLIN.—John, Unionville, April 5, aged 80. Funeral to-morrow, 2:30 P. M.

**Long Island.**

BECKMANN.—Frederick A., 171 Jefferson Av., Maspeth, April 3, aged 77.

BOTTJER.—Henry, Middle Village, April 5, aged 59. Funeral April 9, 2 P. M.

CARLSON.—Algot, Jamaica, April 4, aged 38.

CESCO.—John, 146 Home St., Corona, April 3, aged 2.

CONKLIN.—Charlotte T., Patchogue, April 5, aged 86. Funeral to-morrow.

FROST.—Addie, Rockville Centre, April 4, aged 21.

GARTNER.—Herman A., Bayside, April 4, aged 52.

GERMER.—Margaretha, 225 17th Av., Long Island City, April 3, aged 55.

GICALON.—Angelo, 20 Sherman St., Long Island City, April 3, aged 30.

HEIDEL.—Frederick, Hoffman Park, April 3, aged 3.

KLAUS.—Franklin E., 293 Greenwood Av., Richmond Hill, April 4, aged 1.

KRICK.—Charles H., 465 Elm St., Richmond Hill, April 4.

LAUER.—Henrietta, 128 Camelia St., Long Island City, April 3, aged 18.

LYMP.—John, 11 North Washington Place, Astoria, April 4, aged 72.

REUETER.—Charles F., 816 Ely Av., Astoria, April 3, aged 76.

SCHMELZER.—Mary, 35 Dennington Av., Woodhaven, April 3, aged 59.

SIEBERT.—Justus, 231 Harris Av., Long Island City, April 4, aged 77.

TYNAN.—Wilbur T., Richmond Hill, April 4.

**New Jersey.**

ADAMS.—Marion, 105 Summer Av., Newark, April 5, aged 70. Funeral to-morrow.

BAUMGARTNER.—Catherine, Trenton, April 4. Funeral to-day, 12:30 P. M.

BYRNES.—William S., 273 3d St., Jersey City, April 5.

CARRA.—Ellen, 75 Beacon Av., Jersey City, April 6. Funeral notice later.

CENNI.—Carlo, Paterson, April 4, aged 42.

CLARKE.—Margaret, 330 1st St., Jersey City, April 5.

COFFEY.—Michael J., Hoboken, April 4. Funeral to-day, 8:30 A. M.

COURVOISIER.—Pierre F., 720 Malone St., West Hoboken, April 5, aged 58.

CREWE.—Minerva, East Orange, April 5. Funeral to-morrow, 2 P. M.

CULLUM.—Michael, 265 Central Av., Jersey City, April 6. Funeral notice later.

DETRICH.—Matilda, 205 East 22d St., Bayonne, April 3.

DONLON.—John, Long Branch, April 4, aged 35. Funeral to-day.

EGBERT.—Commodore William H., 58 Arlington Av., Newark, April 5, aged 71.

FRORNZO.—Anna, 571 11th St., West New York, April 5.

GIBB.—Margaret, 175 17th St., Jersey City, April 5, aged 25. Funeral service to-day.

GOLDENBAUM.—William B., Trenton, April 4, aged 22.

GORMLEY.—Mary, Guttenberg, April 3.

GOULD.—Janet G., Montclair, April 6. Funeral to-morrow.

GROSS.—Adam, 206 Jackson St., Hoboken, April 4, aged 72. Funeral to-day, 2 P. M.

HARRIS.—Abner H., 91 Atlantic St., Jersey City, April 6, aged 78.

HAMLIN.—Annie, 87 Railroad Av., Newark, April 6. Funeral notice later.

HIRSHFIELD.—Moses, East Orange, April 6, aged 59. Funeral service to-day.

HOLTYE.—Walter H., Union Hill, April 6, aged 10 months.

HUGHES.—Edwin, 421 Ocean Av., Jersey City, April 5.

JOHNSON.—Henry, Rahway, April 5, aged 72. Funeral to-morrow, 2 P. M.

McGROGAN.—Mary, Newark, April 5, aged 31.

MARSHALL.—Herbert, Jersey City, April 5, aged 9. Funeral to-day, 4 P. M.

MORGAN.—George B., 333 New York Av., Jersey City, April 6, aged 75.

MOSKEL.—Victoria, 219 East 22d St., Bayonne, April 4.

OVERACRE.—Gertrude F., Arlington, April 5, aged 64.

PARSON.—Hannah, Montclair, April 5, aged 83. Funeral to-morrow.

PEZE.—John, Morrisville, April 4, aged 57. Funeral to-day, 2 P. M.

PRICE.—Leander, Orange, April 5. Funeral to-morrow, 2 P. M.

REEKIE.—Charles, 116 North 9th St., Newark, April 5.

RICH.—Nathan, 206 Littleton Av., Newark, April 5, aged 42.

ROCAP.—Rebecca, Bridgeton, April 5, aged 68. Funeral to-day, 11 A. M.

SCHAEFER.—Frank A., Paterson, April 4, aged 86. Funeral to-day, 2:30 P. M.

SHULTIS.—George H., 298 4th St., Jersey City, April 5, aged 95.

SMITH.—Annie L., Newark, April 5, aged 46. Funeral private.

STOLL.—Charles, West Hoboken, April 4, aged 82. Funeral to-day, 2 P. M.

STURTEVANT.—Georgianna, 301 Claremont Av., Jersey City, April 6, aged 46.

VAN HORN.—Eliza, Ramsey, Paterson, April 3, aged 83.

WILLIAMS.—Lillian, 227 Chadwick Av., Newark, April 4. Funeral to-day, 8 A. M.

**New York State.**

BYRNES.—John, 151 North Hamilton St., Poughkeepsie, April 4.

HOBLICH.—Elizabeth, 179 Mill St., Poughkeepsie, April 4, aged 88. Funeral to-day.

HOLLOWOOD.—James, Middletown, April 4.

KEARNS.—Rose A., 58 St. Joseph's Av., Yonkers, April 4. Funeral to-day, 10:30 A. M.

LANDER.—James N., Greenburg, April 4. Funeral to-day, 2 P. M.

MABIE.—Helen M., Newburg, April 5, aged 70. Funeral to-morrow.

POUDER.—Leonard M., Mamaroneck, April 5. Funeral to-morrow, 12:45 P. M.

RICE.—Abner W., Hudson, April 3, aged 62.

SMITH.—Harriett M., Claverack, April 4.

SMITH.—M. Ila, Poughkeepsie, April 4.

### In Memoriam.

DACEY.—Bridget, mass, St. Peter's Church, Belleville, N. J., to-day, 8 A. M.

HEATHERTON.—Julia A., mass, St. Joseph's Church, Newark, N. J., to-day, 8 A. M.

SHERRY.—Sarah, mass, Holy Cross Church, Harrison, N. J., to-day, 8 A. M.

CEMETERIES.
THE WOODLAWN CEMETERY
is easily accessible by Harlem trains from Grand Central Station, Webster and Jerome Avenue trolleys, and by carriage. Lots $150 up. Telephone (4855 Gramercy) for Books of Views, or representative.
OFFICE, 20 EAST 23D ST., N. Y. CITY.

UNDERTAKERS.
FRANK E. CAMPBELL, 241-243 West 23d. Chapels. Ambulance Service. Tel. 1324 Chelsea.
John W. Lyon 69 E. 125th St. Phone—1333 Harlem. Oldest established. Economical.

MONUMENTS.
MONUMENTS Send for Illus. booklet. Presbrey-Coykendall Co. 238 Broadway, N. Y.

# RICHMOND SHUT OUT; GIANTS WEAK AT BAT

## New Yorks Have "Tired Feeling" After Riding from Norfolk to Virginia Capital.

*Special to The New York Times.*

RICHMOND, Va., April 6.—The Giants scored another shutout victory this afternoon when they beat Richmond by a score of 3 to 0, but it was not an easy thing to do. The Richmond pitchers were in fine form, and they gave the big leaguers all they wanted in the way of curves and drop balls. Pitcher Peterson struck out Murray, Collins, and Bridwell in one inning, and just before that he made Doyle whiff the breeze. The Giants were "dead on their feet," and showed none of their customary ginger. This was due to the long and tiresome train ride from Norfolk to Richmond.

Ames and Crandall were in good condition, and pitched such excellent ball that it was practically impossible for Richmond to score. Ames struck batters out as he pleased, and Crandall was just as good. The first runs made by the Giants came in the fifth inning, and they were the result of the wildness on the part of the Richmond pitcher. Bridwell led off with a single and stole second. Devlin got a base on balls, and the pitcher seemed to lose his nerve. He walked Devlin and granted bases on balls to both Merkle and Meyers, forcing Bridwell across the plate. Devlin was out trying to score on an infield grounder, but Merkle reached third on the play and scored on a long fly to left.

The team in charge of Fred Tenney joined the main squad this morning, and all of them are in good shape. Tenney practiced at first base this afternoon and appeared to be in trim. The team of thirty players left for Baltimore to-night, and will be joined there to-morrow by the squad of colts in charge of Wilbert Robinson. The score:

| NEW YORK. | AB | R | H | PO | A |
|---|---|---|---|---|---|
| Devore, lf. | 3 | 0 | 0 | 0 | 0 |
| Doyle, 2b. | 4 | 0 | 0 | 2 | 8 |
| Murray, rf. | 4 | 0 | 1 | 0 | 0 |
| Collins, cf. | 4 | 0 | 0 | 2 | 0 |
| B'dwell, ss. | 3 | 1 | 2 | 1 | 4 |
| Devlin, 3b. | 2 | 1 | 1 | 1 | 1 |
| Merkle, 1b. | 2 | 1 | 0 | 12 | 0 |
| Meyer, c. | 1 | 0 | 0 | 7 | 2 |
| Schlei, c. | 1 | 0 | 1 | 2 | 0 |
| Ames, p. | 2 | 0 | 0 | 0 | 0 |
| Crandall, p. | 1 | 0 | 0 | 0 | 2 |
| Total | 27 | 3 | 5 | 27 | 12 |

| RICHMOND. | AB | R | H | PO | A |
|---|---|---|---|---|---|
| L'dgraff, 2b. | 3 | 0 | 1 | 2 | 3 |
| Gilligan, ss. | 4 | 0 | 0 | 0 | 3 |
| Wallace, cf. | 4 | 0 | 1 | 6 | 0 |
| Titman, rf. | 4 | 0 | 0 | 0 | 0 |
| Lawler, lf. | 3 | 0 | 0 | 1 | 0 |
| Bigbie, 1b. | 3 | 0 | 1 | 7 | 0 |
| Brown, 3b. | 3 | 0 | 0 | 1 | 0 |
| Irvine, c. | 3 | 0 | 1 | 7 | 0 |
| Verbout, p. | 2 | 0 | 0 | 0 | 1 |
| Waym'k, p. | 0 | 0 | 0 | 0 | 0 |
| Peterson, p. | 1 | 0 | 0 | 0 | 0 |
| Total | 30 | 0 | 4 | 24 | 7 |

New York............0 0 0 0 2 0 1 0 ..—3
Richmond ............0 0 0 0 0 0 0 0 0—0

Two-base hits—Murray, Schlei, Irvine: Sacrifice fly—Devore. Stolen bases—Landgraff, (3,) Bridwell. Left on bases—New York, 4; Richmond, 5. Double plays—Gilligan, Landgraff, and Bigbie; Crandall, Bridwell, and Merkle. Struck out—By Ames, 8; by Verbout, 2; by Peterson, 4. Bases on balls—Off Waymack, 2; off Peterson, 1; off Ames, 2. Umpire—Mr. Mace. Time of game—One hour and thirty-five minutes.

### Bell Blows Up and Senators Win.

*Special to The New York Times.*

WASHINGTON, D. C., April 6.—The Washington Americans took the first game of the series with Bill Dahlen's Dodgers to-day by a score of 4 to 1. George Bell's bad form on the slab was entirely responsible for the Brooklyn defeat, the visitors looking all over winners until he relieved Scanlon. The latter worked the first five innings, and pitched the fifteen men that faced him out in order. Leivelt alone got to first in the opening chapter on a "boot" by Tommy McMillan, but Scanlon picked him off the sack on a quick throw. When Bell relieved the medico-slabman the Dodgers had the locals 1 to 0. Hi Myers crossed the pan in the second on a clean single to left, McElveen's sacrifice, and Bergen's safety. Bell was wobbly in the sixth, but pulled himself out of a hole by fanning Reisling and Hardy. He went all to pieces in the next inning, three passes, three hits, and a wild throw by McMillan sending four of McAleer's hopefuls over the pan. That sewed up the game for Washington.

Cy Barger signed with Brooklyn late last night, putting all the Dodgers under contract. Ebbets wanted to ship the pitcher to Rochester, but Boston blocked the deal by refusing to waive claim on him. The score:

R.H.E.
Brooklyn .......0 1 0 0 0 0 0 0 0—1 7 2
Washington ....0 0 0 0 0 0 4 0 .—4 6 1

Batteries—Scanlon, Bell, Bergen, and Miller; Reisling and Street. Umpire—Mr. Handiboe.

### New Local Baseball League.

A new baseball league in New York will start business on April 17, when six of the strongest clubs in the Bronx, namely, the Cherry Field Club, Senator Athletic Club, Franklin Athletic Club, Emeralds, Westchester Athletic Club, and the Van Nest Field Club, which comprise the Bronx Eastern Baseball League, will play the first game of a forty-two-game schedule. The Cherrys will line up against the Senators at Cannon's Westchester Grounds, the Franklins will play with the Emeralds at the Protectory Grounds, while the Westchesters will go against the Van Nest Club at Van Nest Oval, 180th Street and Morris Park Avenue. Thomas J. Higgins, Commissioner of Parks of the Bronx, has been elected President of the league; Alphonse Weiner, Public School Commissioner, Vice President, and T. J. Kelly, with offices at 685 Morris Park Avenue, Secretary.

### Frank Hoppe Wins Again.

In the second night's game of the three-cushion carrom billiard tournament at John Doyle's Billiard Academy, Forty-second Street and Broadway, for possession of the metropolitan three-cushion and the Doyle championship cups, Frank Hoppe again defeated James Blair by the score of 50 to 32, in eighty-seven innings. The high runs were 6 for each. The total score for both nights' games is 100 to 80 in favor of Hoppe. Both men will meet again to-night.

### Taft and Sherman Get Passes.

CHICAGO, April 6.—Annual baseball passes were mailed to President Taft and to Vice President Sherman yesterday by the American Baseball League. The passes were sent through the President of the Washington Club.

## YANKS BEAT LITTLE FELLOWS.

### Greensboro Nine Victims of New Yorks —Cold in the South.

*Special to The New York Times.*

GREENSBORO, N. C., April 6.—Stallings's Yankees walloped the team of this town to-day by the score of 11 to 3. Carolina's champion aggregation never had a look in after the big leaguers got thawed out. It was far from a brilliant exhibition. There was a sudden drop in the temperature. It was the coldest weather the club has seen since leaving New York. The change was so marked that Manager Stallings had his men well bundled on the bench. New York had a hard time getting started. The visitors were unable to score on Hammersley until the third inning. The score:

| NEW YORK. | AB | R | H | PO | A |
|---|---|---|---|---|---|
| H'phill, cf. | 5 | 1 | 2 | 1 | 0 |
| Wolter, rf. | 4 | 2 | 2 | 0 | 0 |
| Cree, cf. | 5 | 1 | 2 | 2 | 0 |
| G'dner, 2b. | 4 | 3 | 2 | 2 | 4 |
| Foster, ss. | 5 | 2 | 1 | 2 | 1 |
| Knight, 1b. | 5 | 1 | 1 | 12 | 0 |
| Austin, 3b. | 4 | 0 | 1 | 0 | 4 |
| Sw'ney, c. | 5 | 0 | 1 | 8 | 1 |
| Ford p. | 3 | 1 | 0 | 0 | 1 |
| Vaughn, p. | 0 | 0 | 0 | 0 | 2 |
| Total | 40 | 11 | 12 | 27 | 13 |

| GREENSBORO. | AB | R | H | PO | A |
|---|---|---|---|---|---|
| Rickard, lf. | 5 | 1 | 0 | 4 | 0 |
| Weldon, cf. | 4 | 0 | 1 | 2 | 1 |
| Hicks, 1b. | 5 | 0 | 0 | 14 | 0 |
| Thrasher, rf. | 4 | 0 | 1 | 1 | 0 |
| James, ss. | 4 | 1 | 1 | 1 | 2 |
| Clapp, 2b. | 3 | 1 | 1 | 0 | 3 |
| Bentley, c. | 4 | 0 | 1 | 2 | 1 |
| Beusse, 3b. | 4 | 0 | 1 | 1 | 1 |
| H'm'sley, p. | 1 | 0 | 0 | 1 | 2 |
| Eldridge, p. | 3 | 0 | 0 | 1 | 4 |
| Total | 37 | 3 | 6 | 27 | 14 |

Errors—Foster, 3; Austin, Ford, Vaughn, Rickard, Weldon, James, 3; Clapp, Beusse.

New York..................0 0 5 4 0 2 0 0 0—11
Greensboro ..............1 0 0 0 0 0 0 2 0— 3

Hits—Off Hammersley, 8 in four innings; off Eldridge, 4 in five innings; off Ford, 2 in four innings; off Vaughn, 4 in five innings. First base on errors—New York, 5; Greensboro, 5. Left on bases—New York, 8; Greensboro, 9. First base on balls—Off Hammersley, 1; off Eldridge, 1; off Vaughn, 1. Struck out—By Ford, 3; by Vaughn, 4; by Eldridge, 1. Three-base hits—Cree, James. Two-base hits—Foster, Cree. Sacrifice hits—Weldon, Austin, Wolter, Vaughn, Hemphill. Stolen bases—Cree, Gardner, Foster. Wild pitch—Hammersley. Passed balls—Bentley, Sweeney. Umpire—Mr. Frill. Time of game—One hour and forty-nine minutes.

### Johnson Raps Ball Hard for Colts.

*Special to The New York Times.*

DANVILLE, Va., April 6.—The New York Americans' second team kept up its batting here to-day against the Danville Club, winning the game 12 to 4. Otis Johnson led in the batting, hammering out four doubles. Laporte and Madden also did good work with the stick. The fielding honors were equally divided between Roach, Madden, and Johnson. Manning pitched the entire nine innings, and did nice work. After Johnson had made his quartet of doubles Arthur Irwin took him out of the game and played the ninth inning himself, going to the fence after a foul. The score:

R.H.E.
N.Y. Americans.1 0 0 0 2 7 0 0 2—12 16 1
Danville ......0 0 0 0 2 0 0 2 0—4 7 5

Batteries—Manning and Kleinow; Hanks, Lloyd, Busse, and Callahan.

### Sunday Baseball Bill Reported.

*Special to The New York Times.*

ALBANY, April 6.—The Assembly Codes Committee to-night reported favorably the McGrath bill permitting Sunday baseball. The measure also legalizes amateur athletics of all kinds and theatricals on Sunday. In the course of a hearing to-day, Mr. McGrath read a letter to the effect that Archbishop Farley had come out in favor of the principle of his bill. A similar letter was read from the Rev. James B. Curry of New York, who said that sooner or later recreative sports on Sunday must be recognized by the Legislature, "notwithstanding some prudes in the Legislature and the opposition of narrow-minded and puritanical people, who 'strain at a gnat and swallow a camel.'"

### Kling to Join Cubs April 10.

KANSAS CITY, Mo., April 6.—At last the case of John G. Kling, the catcher of the Chicago National League baseball club, appears to be at an end. To-day Kling received a message from President Charles W. Murphy, ordering him to report to the Cubs at Indianapolis on April 6 or 7. It will be impossible for Kling to leave here to-morrow, but he said to-night he would telegraph Murphy he would join the team in Columbus, April 10.

### Manhattan Plays Vermont To-day.

The Manhattan College nine will play its first home game to-day at McNulty Field, 150th Street and Eighth Avenue, with the University of Vermont team. On Saturday Manhattan goes to Asbury Park to play the Utica State League team.

### COLLEGE BASEBALL.

#### At South Field.

R.H.E.
Columbia ............4 5 0 0 0 2 ..—11 8 3
St. John's............0 0 0 0 0 1 0—1 3 6

Batteries—Lee, O'Neale, and Lommell; Casy and Young. Umpire—B. Kennedy.

#### At New Haven.

R.H.E.
Yale ............1 0 0 1 0 0 0 0 ..—2 5 1
Trinity ........0 0 0 0 0 0 0 0 0—0 6 1

Batteries—Tommers and Badger; Cook and L'Heureux. Umpire—Barney Reilly, Yale.

#### At West Point.

R.H.E.
West Point......0 0 3 0 0 0 0 0 ..—3 4 3
Manhattan .....0 0 0 0 0 0 0 0 2—2 5 6

Batteries—Devore and Lyman; Archer and Connolly. Umpires—Messrs. Melvin and Pulsifer.

#### At Washington, D. C.

R.H.E.
Lafayette .......3 3 0 0 0 0 0 1 0—7 5 6
Georgetown .....1 1 0 0 0 0 0 0 0—2 6 5

Batteries—Demott and Conover; Balzer and Waldron. Umpire—Mr. Betts.

#### At Fordham.

R.H.E.
Fordham .......0 0 2 0 0 0 0 0 ..—2 8 2
Stevens Inst....0 0 0 0 0 0 1 0 0—1 8 2

Batteries—Quinn and S. McCarthy; Saunders and Patterson. Umpire—Mr. Dietrick.

#### At Annapolis.

R.H.E.
Navy ...........0 0 4 1 2 0 0 0 ..—7 8 1
Maryland Aggies.0 0 0 0 0 0 0 0 0—0 4 9

Batteries—Seibert and Callaghan; Wright and Grosar. Umpire—Mr. Collins.

#### At Princeton.

R. H. E.
Princeton ....1 3 2 0 3 0 1 1 ..—11 10 3
N. Y. U.......0 0 0 0 1 0 0 0 0—1 3 6

Batteries—White and Warner; Gorsch, Yule and Elliffe.

### Scores of Other Games.

At Kansas City—Detroit, 11; Kansas City, 1.
At Philadelphia—Athletics, 6; Philadelphias, 1.
At Memphis—Boston Americans, 6; Memphis, 1.
At Knoxville, Tenn.—Boston Nationals, 11; University of Tennessee, 3.
At Nashville, Tenn.—Cleveland, 12; Nashville, 1.

# WHITNEY IN FORM; DEFEATS MISKEY

## Philadelphian No Match for New Yorker at Court Tennis— Havemeyer Defaults.

The final round in the tournament for the amateur court tennis championship of the United States was reached yesterday, when Payne Whitney, New York Racquet and Tennis Club, defeated Dr. Miskey, Philadelphia Racquet Club, three straight sets by the score of 6—2, 6—4, 7—5, and Joshua Crane, Boston Racquet Club, won from T. A. Havemeyer, New York Racquet and Tennis Club, by default. Whitney and Crane will play this afternoon, and the winner will meet Jay Gould, the title holder, for the amateur championship Saturday afternoon.

From a scientific standpoint the Whitney-Miskey match was the most interesting of the tournament. The Philadelphia player showed improved form over his first match. His strokes were better timed and the increased speed was apparent, while he displayed considerable confidence. He was, however, somewhat handicapped by the difference of rules between the New York and Philadelphia courts. Once Dr. Miskey appealed from the marker's decision, but the latter was sustained by the referee. The play was afterward explained to Dr. Miskey, who expressed himself as being thoroughly satisfied.

Whitney was effective, erratic, and wild in turn. Seven times he drove the ball out of court, but this was offset by his finding the grille opening five times during the match, while he shared honors with his Philadelphia opponent in making several difficult chases. The New York expert was strong in his service, and scored a number of points by this play, while his judgment in playing for the tambour was seldon at fault. He also has developed speed since his last tournament appearance, and should give Crane a hard argument to-day.

Dr. Miskey was seen at his worst in the opening set, in which he won but two games. He won the first game and led Whitney 30—0 in the second, but the local player from this point gave repeated evidence of his good form and gradually forged ahead. Only two vantage games were played in the initial set, both of which went to Whitney. Miskey made three excellent chases and negotiated the grille opening.

The visiting player made a double fault in the first game of the second set through overanxiety, and also lost a chase better than a yard. In spite of these drawbacks he succeeded in winning the game. Whitney won the second game, his winning point being gained on a splendid drive to the tambour. Long-continued rallies marked the third game, which went to vantage five times before Whitney made the winning stroke. It was at this point that Dr. Miskey was bothered by the strange court rules. He, however, managed to make the game 4-all, when Whitney, after finding the winning gallery, captured the two succeeding sets, Miskey going out of court on the final play of the game.

The best court tennis was reserved for the third and deciding set. As in the first two sets, the Philadelphian opened the scoring. He secured two sets before Whitney was able to tally. At the end of the fourth set Dr. Miskey led, 3—1, but went to pieces in the next two games, failing to score a point. Whitney brought the score to 3-all, when his opponent once more drew away and appeared to have an excellent chance of winning. His score was 5—4 and 40—0 in the tenth game. Whitney then gave a plucky exhibition and won the game, sending the sets to vantage with the score of 5-all. Dr. Miskey made a determined struggle, but Whitney was able to maintain his advantage and win out.

T. A. Havemeyer, New York Racquet and Tennis Club, who defeated W. H. T. Huhn, Philadelphia, Tuesday, was called out of the city and compelled to forfeit his game to Joshua Crane, who became a finalist without playing a match. The summary:

FIRST GAME.
Dr. Miskey....................1 0 0 0 1 0 0 0—2
Whitney .......................0 1 1 1 0 1 1 1—6

SECOND GAME.
Whitney ................0 1 1 1 1 0 0 0 1 1—6
Dr. Miskey .............1 0 0 0 0 1 1 1 0 0—4

THIRD GAME.
Whitney ...........0 0 1 0 1 1 1 0 0 1 1 1—7
Dr. Miskey ........1 1 0 1 0 0 0 1 1 0 0 0—5

Referee—George Standing, New York Racquet and Tennis Club. Marker—Walter Kinsella.

## POGGENBURG LOSES MATCH.

### Dr. Uffenheimer of Philadelphia Makes High Run of 79 in Billiards.

The first upset in calculations in the play for the 18.2 amateur billiard championship of the United States at the Hamilton Club, Brooklyn, came yesterday afternoon when Dr. Walter E. Uffenheimer of the Columbia Club of Philadelphia scored a victory over J. Ferdinand Poggenberg of the Liederkranz Club, former National champion, by a score of 400 to 380. In addition to defeating the veteran the Philadelphian, who is a newcomer in tournament play, established a high-run record for the present tournament when he gathered a pretty cluster of 79 in his tenth turn at the table.

At no time was Poggenburg in the lead of the Quaker City expert, and at one stage of the game he was nearly 100 points behind. The final innings of the match found the Liederkranz representative the stronger, and he gradually drew up on Uffenheimer until in the forty-eighth inning he lacked only ten points of making it a tie. While Poggenburg made a better finish of the match than Uffenheimer, he failed to take full advantage of several opportunities near the close of the game, and slipped up on tries that appeared easy.

The Philadelphia player was more confident than on the occasion of his first appearance, the opening night of the tournament, when he failed utterly to show championship form. This steadied his play, and, while there was a trace of nervousness during the first few innings his play did not suffer. When Poggenburg began to draw up, however, Oppenheimer went all to pieces again, and points came only as the result of great effort. His delicacy of touch deserted him, and not only did he fail to hold the ivories together, but he could not make open table shots, which he excelled in the first time he played. In the last thirteen innings he could make but 44 points, and from the twenty-eighth inning to the fiftieth he only twice counted in double figures.

That the Quaker City player can show good billiards was evidenced by the run of 79. It was not an easy task to amass the total, either, for the balls many times rolled badly, entailing difficult masse shots and a number of equally hard open table strokes. He mastered them with case, however, and then terminated the run by a miss of a not overdifficult single cushion effort on the end rail. All through the run he showed the best of close billiards, the ivories being under perfect control.

Poggenberg, too, played at times clever billiards, but there was the same tendency toward becoming erratic that marred Uffenheimer's work. He solved massé shots with skill and confidence only to fall down on a simple draw or straight carrom. The best run by the former champion was 44, made in the forty-sixth inning, and when he was seventy points behind Uffenheimer. For a few minutes it looked as if he might run out his string and win, but a faulty calculation robbed him of the chance.

The evening game between Dr. Walter G. Douglas of the New York Athletic Club and Morris D. Brown of the Hamilton Club was a see-saw affair, with the advantage shifting frequently. Brown was the superior, taking a decisive lead in the last 100 points, the final score being 400 to 291. For the most part the play of the winner showed a wealth of ability at the open table game, and there were several instances of careful nursing, but a little too much confidence ended runs that looked promising. Dr. Douglas played a careful game and made the high run of the match, which he established in the seventh inning, and his next best string amounted to 33.

The average for neither player was up to standard, the match taking fifty-three innings. The average for the Hamilton Club man was 7 29-53, and for Dr. Douglas the average was 5 21-52.

Results of day's play:

AFTERNOON GAME.

Dr. Uffenheimer—19 9 1 2 27 16 13 3 0 79 7 1 1 7 2 2 18 9 12 2 4 5 13 0 7 29 2 9 0 0 1 0 33 0 8 4 4 2 0 0 0 17 0 8 0 1 2 6 4 3 3. Total—400. High runs—79, 33, and 29. Average—8.

J. F. Poggenburg—7 0 14 0 22 4 12 1 11 0 37 1 10 0 0 4 18 0 0 20 0 22 27 3 3 0 3 11 4 1 1 4 29 1 18 9 4 0 0 0 3 1 0 0 24 44 5 1 0. Total—380. High runs—44, 37, and 29. Average—7 37-49.

EVENING GAME.

Morris D. Brown—0 6 4 5 0 4 10 0 0 1 1 3 5 4 9 22 4 1 1 7 1 25 0 6 4 24 4 15 0 0 3 8 17 17 9 23 1 0 13 21 10 4 7 3 1 10 0 15 6 6 10 26 15. Total—400. High runs—26, 25, and 24. Average—7 29-53.

Walter G. Douglas—2 9 1 2 0 14 41 1 0 0 2 0 2 16 1 0 1 2 0 0 17 33 0 5 3 1 14 6 26 10 1 5 8 7 9 0 1 3 0 2 3 6 11 1 0 20 0 0 0 0 5 0. Total—291. High runs—41, 33, and 26. Average—5 21-53.

This afternoon Dr. Walter G. Douglas of the New York Athletic Club will play Charles F. Conklin of the Chicago Athletic Club, and this evening the match will be between J. Ferdinand Poggenburg of the Liederkranz Club and Morris S. Brown of the Hamilton Club.

## NATIONAL TOUR TROPHY.

### Chicago Motor Club Offers Prize for Various Types in One Class.

Additional interest in the A. A. A. national tour for 1910 will be found in the fact that there has been provided a special trophy for the various types of runabouts and miniature tonneaus competing in one class, known as the Chicago Trophy, donated by the Chicago Motor Club, where the tour will end on June 29. The trophy, which will be a handsome one, will be awarded outright to the runabout or miniature tonneau making the best score in the tour.

Rules and entry blanks for the tour, including the contests for the Glidden and Chicago Trophies, have been issued, and can be had upon application to the Contest Board, 437 Fifth Avenue. The official Chalmers Pathfinding car, which will be driven by Joseph W. Gardham, with Dai Lewis to prepare the road data, will start from Cincinnati on April 11. The tour proper will start from Cincinnati June 15, and end at Chicago June 29, covering approximately 2,500 miles.

## LEWIS STRANG TO DRIVE.

### Auto Pilot Will Handle Merrill's Car in Reliability Run.

The first entry for the two-day automobile reliability contest from New York to Atlantic City and return, which will be held on May 10 and 11 under the auspices of the Motor Contest Association, was made yesterday less than one hour after the official entry blanks were issued. The tour is creating a great deal of interest throughout the entire East, partly because of the fact that it will be the first to be held under the 1910 reliability contest rules of the American Automobile Association and also because the itinerary will combine numerous elements of pleasure with attractive competition. New Jersey motorists have taken a strong interest in it. Mr. Merrill has named Lewis Strang, the noted racing pilot, as the man who would handle his Pierce-Racine in the contest.

Before leaving for Los Angeles Samuel M. Butler, Chairman of the Contest Board of the American Automobile Association, granted a sanction for the Jersey contest, and entry blanks have been sent out to a large number of individual motorists in addition to the firms in the automobile business. A number of auto owners signified their intention of entering the tour. Among that number were persons who participated last Summer in the Jersey Jubilee Tour, to which Around New Jersey is a successor.

## CALLAN AUTO BILL.

### Assemblymen Trying to Shape Provisions to Suit All Parties.

*Special to The New York Times.*

ALBANY, N. Y., April 6.—Another effort to make the Callan automobile bill strong enough to secure its passage in the Assembly was made to-day when another hearing was given before the Assembly Internal Affairs Committee. There was a five hours' conference on the measure last night. Speaker Wadsworth and Assemblymen Callan, Parker, Howard, Dana, and A. E. Smith going over the provisions with a view of shaping the measure so that it would meet the views of all who are interested in the passage of an effective law to regulate the use of automobiles.

One of the changes made last night provides for a uniform speed limit of fifteen miles an hour in cities of the second class. This will permit only New York, Buffalo, and Rochester to govern speed by their own ordinances.

The bill in its latest form provides imprisonment for one year for the first offense in the case of a chauffeur who drives a car while intoxicated. A second offense is a felony, with a penalty of from two to five years' imprisonment.

At the hearing on the bill to-day Charles T. Terry, representing the automobile manufacturers, objected to the provision which exempts cities of the first class from the uniform speed provision. He declared that it would be better to take a chance with the State Legislators than with the New York Aldermen, whom he described as a fickle lot.

AUTOMOBILES.

Remember THE BOWMAN LINE

**Apperson**
*The American Car*
Once an Apperson owner means always an Apperson owner. Can you guess why?
Model Four-Forty $3,000
7 passenger Touring Car, shaft drive, double system ignition, Bosch magneto.

**Clement-Bayard**
*The French Car*
50-60 H. P. Touring Car, $5,500

Bowman Automobile Co.
Salesrooms, 1615 Broadway, Cor. 49th St.
Main Office and Garage, 225 W. 49th St.

**USED RAINIER CARS.**

We have several Rainier cars taken in trade for 1910 models, that have been thoroughly overhauled, all worn parts replaced, and will be guaranteed "free of repairs for six months." Each is in perfect condition and can hardly be distinguished from a new car. The list includes 1909 "50" touring car, 1908 "50" touring car, 1907 "35" touring car, 1907 "35" landaulet, and 1906 "35" touring car. These will be sold by the manufacturer with a positive guarantee which relieves the purchaser of risk.

RAINIER MOTOR CO.,
Broadway and 64th St.

AUTOS AT HEADQUARTERS—BARGAINS
250 Rare Opportunities. Demonstrations Given.
BODIES READY TO PUT ON CHASSIS
Such as Gunboats, Close Coupled, Runabouts, Touring, Toy Tonneaus, Limousines, Landaulettes; very lowest prices.
Largest Establishment of Its Kind in America.
Broadway Automobile Exchange,
36, 38, 40, W. 60th St. Near B'way

FOR SALE.
1 Renault 15-passenger omnibus, 14-20 H. P.; 4 cylinders; high tension magneto ignition; automatic carburetor; sliding gear; shaft drive; thermo syphon cooling system; ready for delivery; price, $3,500.
Renault Freres Selling Branch, Inc., 214 West 65th St., City.

TIMES SQ. AUTOMOBILE CO. BARGAINS.
Largest dealers in new and used cars in the world, no matter what car you want, at remarkably low prices. New York, 215-217 W. 48th St., near B'way. Also Philad., Chicago, St. Louis, Kansas City.

For Sale.—Locomobile, 1909; 30 H. P.; five passenger; touring and limousine body; interchangeable. Apply E 128 Times.

**Automobiles**
Ready Reference for Buyers

| | |
|---|---|
| AMERICAN | Roadster—Traveler—Tourist. American Automobile Co. 1720 B'way. Phone 275 Col. |
| ALCO | American Locomotive Company, 1,886 Broadway. Tel. 5300 Col. |
| BENZ | Benz Auto Import Co. of America, 1,599 to 1,601 Broadway, N. Y. |
| BUICK | Motor Co., B'way, bet. 55th & 56th Sts. 'Phone 4040 Col. |
| CADILLAC | Cars, Parts, Repairs, Garage, Columbus Circle. Tel. 5010 Col. |
| COATES-GOSHEN | 1,619 B'way, 49th & 50th Sts. Tel. 833 Col. |
| COLUMBIA | Victor Auto Storage Co., 1,601 B'way. Phone 3577 Columbus. |
| CORBIN | 1,883 Broadway, (63d St.) 'Phone 5903 Columbus. |
| EMPIRE | $800. Poertner Motor Car Co., 1,922 B'way (64th St.) 'Phone 8166-7 Col. |
| GROUT | Touring-Tourabout-Runabout-$2,500, 40 H.P. Imperial Motor Vehicle Co., 210 W. 76th St. |
| HUDSON | A. Elliott Ranney Co., B'way at 64th St., N. Y. 'Phone 3293 Col. |
| ISOTTA | IMPORT COMPANY, 1,623 Broadway, (49th St.) Also J.M.Quinby & Co.,Newark,N.J. |
| KNOX | Knox Automobile Company, 1966-1968 Broadway. 'Phone 4336 Col. |
| LOZIER | 56th STREET AND BROADWAY. Telephone 6885 Columbus. |
| Marion Flyer Overland | CHAS. E. RIESS & CO., 1,776 B'way. 'Phone 5130 Col. |
| MATHESON | Matheson Automobile Co., 1,886-1,888 Broadway, cor. 62d St. Tel. 6353 Col. |
| MOON | Moon Motor Car Co. of N. Y., 1,761 Broadway. Tel. 6995 Col. |
| NATIONAL | POERTNER MOTOR CAR CO., 1,922 B'way, cor. 64th St. 'Phone 8166-7 Col. |
| OAKLAND | 30 H. P., $1,000; 40 H. P., $1,700. 1,785 Broadway at 58th St. Tel. 477 Col. |
| PULLMAN | Cimiotti Bros., 1,855 Broadway. Telephone 1772 Columbus. |
| "SIMPLEX" | "Made in New York City." 1860-62 B'way. Tel. 5138 Col. |
| STEVENS-DURYEA | A. G. Spalding & Bros., 29 W. 42d. Tel. 483 Bryant. |
| WHITE | WHITE CO., B'way & 63d St. 'Phone 2952 Col. |
| ZUST | "The Car That Lasts." American Zust Co., 1,989 Broadway. 'Phone Col. 4390. |

USED CARS FOR SALE.

PANHARD TOURING CAR; 35-50 horse power; full extension leather top; in perfect order; cost $10,000, sell for $2,500; great bargain; owner leaving city. Hand, 1,270 Broadway.

Haynes roadster, 1907, 35 H. P., thoroughly overhauled; newly painted; tires goods; cost $2,500, for $750. 1,001 Bedford Av., Brooklyn.

Cadillac, "M," '06, overhauled and in good condition throughout; fully equipped; $200. 1,001 Bedford Av., Brooklyn.

AUTOMOBILE SUPPLIES.

SPLITDORF MAGNETO Walton Ave. & 138th St. Branch 1679 Broadway.

TIRE BARGAINS All makes. Star Tire Co., 1,666 B'way, nr. 52d St.

AUTOMOBILE INSTRUCTION.

STEWART AUTO SCHOOL.
Thorough individual instruction. Up-to-date equipment. Inspect our plant. Classes start every week. Write for booklet. 233 West 54th St., N. Y. City.

Automobile training in shop and road work, day and evening; booklet. Y. M. C. A. Automobile School, 317 West 57th St.

HORSES AND CARRIAGES.

Wanted—A saddle horse, five or six years old, to carry rider weighing 200 pounds. Box S 114 Times.

Locomobile

Durability has a significance far beyond mere longevity. It signifies economy and safety of operation.

Broadway and 76th Street

Telephone 7800 Schuyler

LICENSED UNDER SELDEN PATENT

For Sale
Inquire of

From the outside looking in—

You see the patterns of our Spring overcoats; the checks, diagonals, and the herring-bone effects.

You see the style.

You see the fit.

We see all the inside things you don't see, and are just as sure they are right as you are about the things you do see.

Spring overcoats $18 to $40.

If you look at an overcoat from the standpoint of double duty—for rain, for shine:

Raincoats ought to look good to you.

Ours not only look good but are good.

They're our own woolens, rainproofed by the cravenette process.

Raincoats $20 to $35.

When it comes to getting things to wear in your motor car—

Remember the volume of our business doesn't demand the high prices specialty shops find necessary.

Everything for you and your chauffeur.

Motor coats of imported Harris tweeds, rainproofed, are one interesting item.

You don't have to pull a Derby too large for you down by the ears to get the smart back-tilt effect.

The Asquith-Tilt sets straight, yet looks tilted.

$4. Black or brown.

ROGERS PEET & COMPANY.
Three Broadway Stores,

| at | at | at |
|---|---|---|
| Warren st. | 13th st. | 34th st. |

From the inside looking out—

We know "guaranteed" socks usually include a heavy charge for insurance.

No. 31 does not.

No. 31 is the sock we want you to compare with guaranteed hose.

We don't guarantee it for any specific time—we do better.

We guarantee it to wear to your satisfaction.

25c.; 6 pairs for $1.38.

The experience of thousands emphasizes the fast colors of "Star" neglige shirts.

That's certainly saying a whole lot, in these days of steam laundering.

"Star" Spring negliges $1.50 to $3.

A dollar-and-a-half goes far!

It buys our "Special" tan walking glove, which might well be $2.

Imported direct from England.

As it gets warmer, collars get lower!

The "Basswood," one of the Summer Red-Man collars is right on the job.

2 for 25c.

Men growing heavier do well to guard against weakening arches.

"Pedwell" shoes are a trustworthy guard.

Specially shaped heels and strong steel shanks, $6.

ROGERS PEET & COMPANY.
Three Broadway Stores,

| Opposite | Near | Opposite |
|---|---|---|
| City Hall. | Union Square. | Herald Square. |

THE REASON
FOR ATLAS LOW PRICES

Measured, point by point, with any other car, the 60 H. P. Atlas is worth $4,000. This is the actual, literal, **truth.** But the price is only $2,500.

This is hundreds of dollars less than the price of any other 60 H. P. car on the market. Yet this 60 H. P. Atlas car gives you as much in Comfort, in Safety, in Silence, in Style as any $4,000 car you can buy.

There is only one way we can do this—the extra value comes out of our profits. We do it because we expect it to pay in the end.

This is the quickest way we know of to "show you" the marvelous superiority of our two-cycle engine. Some day, before long, the price will be higher.

**Atlas Motor Cars**

The *One* Perfect *Two-Cycle* Engine.

Two-cycle cars are face to face with the fiercest of competition.

They must meet the prestige and the attacks of all the famous four-cycle cars on the market. For none of these cars can afford to admit that the two-cycle engine is better.

Public opinion is a hard thing to change and the process is costly in both time and money.

To the builders of Atlas cars, money is just now less expensive than time. This explains the remarkable Atlas prices.

**See What You Get**

Think for one moment of what you are offered for $2,500! See what a magnificent car you get for this price!

You get all of the unequalled perfections of the Atlas engine PLUS specifications in the car itself, such as are offered only by the higher priced cars.

In this Atlas 60 H. P. car you get a beautiful body, with extreme grace and refinement of lines; 128-inch wheel base, extra long, imported Krupp Silico-Manganese springs, and other first-class specifications throughout.

**The Wonderful Atlas Engine**

The size, the grace, the comfort, the finish, the extraordinary values of the Atlas car, as a car, all show for themselves. These are apparent as soon as you see the car.

But the most remarkable feature of this astonishing car lies in its two-cycle engine. It is fast revolutionizing the motoring industry.

The ATLAS MOTOR CAR is the FIRST to offer a perfect and practical two-cycle engine.

The four-cycle principle is reeking with faults that can NEVER be overcome.

All of these faults the Atlas two-cycle engine successfully escapes.

The Atlas has only TWO moving parts to EACH cylinder. The four-cycle engine has from 25 to 50.

The Atlas has no valves. Any four-cycle owner knows how much trouble his valves cause.

The Atlas utilizes for power EVERY stroke of the piston. The four-cycle engine utilizes EVERY OTHER STROKE.

The result of all these astounding differences gives to the Atlas engine many almost unbelievable advantages over any other engine ever made.

**Learn What It Means to You**

These facts are important—important to *you.* They are worth investigating. They are easy to prove. They mean an immense saving to every Atlas owner.

In your *own* interest, please see this wonderful, this money-saving, car.

No car on earth at *any* price will give you so much real pleasure, such complete satisfaction.

Call at our Show Rooms. Permit us to give you a demonstration.

30 H. P. Touring Car, $2,000. 60 H. P. Touring Car or Toy Tonneau, $2,500

Atlas Motor Car Company, Springfield, Mass.
Licensed Under Selden Patent.
New York Branch: 1924 Broadway Fred H. Adams, Manager.

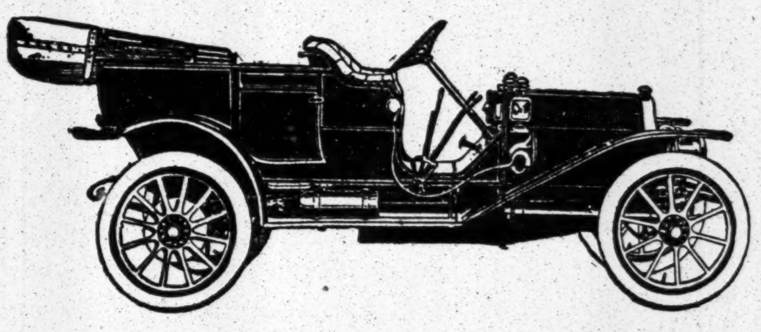

"4-40" Premier

The Perfect Score Car

There are plenty of cars which, at one time or another, have entered Endurance Contests and won perfect scores; but where is the car, except the Premier, which has won Perfect Score in every Endurance Contest of national importance during the last few years?

And where is there another car which, among 32 entries, was the only one to win Perfect Score?

And where is another car which has run 100 miles a day for 100 consecutive days, and finished in perfect condition?

R M OWEN & CO 1759 Broadway New York

Licensed under Selden Patent. Also Selling Agents Reo Cars.
Union Motor Car Co., 304 Central Ave., East Orange, N. J.

RENAULT GASOLENE MOTOR TRUCKS
GUARANTEED FOR LIFE.

NEW YORK HERALD
AND
EVENING TELEGRAM
NEW YORK HERALD

The Renault is a real automobile. Durability is all that counts in a business investment.

Your capital remains intact with a Renault.

Inquire about our maintenance contract.

Let us make a demonstration. Write us for particulars.

RENAULT FRERES SELLING BRANCH,
Paul Lacroix, General Manager,
214 West 65th St.

# SHOOTING HONORS GO TO NEWARK MAN

## A. Lindley Wins Metropolitan Championship After Shoot-Off with G. F. Pelham.

The Smith Gun Club of Newark, N. J., jumped into more prominence in the fourth annual trapshooting cahmpionship of the metropolitan clubs at the Montclair Gun Club grounds, Montclair, N. J., yesterday. One hundred of the best amateur shots in New York and vicinity and ten experts from the professional ranks paid a three-dollar entrance fee to participate in the competition, and when the smoke of the guns had cleared away the score sheet showed that A. Lindley of the Smith Club had tied with George F. Pelham of the New York A. C., each breaking 93 targets out of a possible one hundred, while another Smith Club member, C. T. Day, Jr., took third prize with a score of ninety-two. In the shoot-off at twenty-five targets Lindley won the championship by a score of twenty-three to twenty-one. The second prize went to Pelham.

Besides the individual honors carried off by the Newark men, the Smith Gun Club won the team prize, the five leading scores of the men who represented that organization totaling 437 out of a possible 500. The New York Athletic Club shooters were only one target behind, the total of the Travers Island men being 436. Freehold, another New Jersey Club, was also well represented, the five best scores amounting to 422. The work of the Bergen Beach Club, winner of the team prize last year, was a disappointment to many, especially the record of George Kouwenhoven, who won the championship last year and the year previous. The best Kouwenhoven could do yesterday was to break eighty-four, as against ninety-four in 1909.

The shoot-off for the championship between Lindley and Pelham was watched with much interest. It seemed to be a toss-up who would win, but when Lindley had missed his fourth and eighth targets and Pelham had broken all, the outlook was not favorable for the Newark gunner. These were the only birds Lindley missed, however, and when Pelham lost his ninth, thirteenth, sixteenth, and eighteenth targets the Newark man was declared the winner by a score of twenty-three to twenty-one. The scores:

METROPOLITAN CHAMPIONSHIP—100 TARGETS.

| Name and Club. | | | | Total. |
|---|---|---|---|---|
| A. Lindley, Smith G. C. | 21 | 23 | 25 | 24—93 |
| G. F. Pelham, New York A. C. | 23 | 22 | 24 | 24—93 |
| C. T. Day, Jr., Smith G. C. | 25 | 20 | 23 | 24—92 |
| A. L. Ivins, Freehold G. C. | 24 | 19 | 24 | 23—90 |
| S. K. Remsen, Bergen B'ch | 22 | 23 | 20 | 24—89 |
| F. H. Schauffler, N. Y. A. C. | 24 | 20 | 22 | 22—88 |
| E. E. Hallinger, Jersey City G. C. | 20 | 21 | 24 | 22—87 |
| F. Van D. Erhardt, Bergen Beach | 21 | 22 | 21 | 23—87 |
| W. A. Kennedy, Freehold G. C. | 20 | 21 | 24 | 21—86 |
| P. L. Coffin, Smith G. C. | 20 | 21 | 21 | 23—85 |
| R. Jacobus, Montclair G. C. | 23 | 23 | 20 | 19—85 |
| L. W. Colquitt, Montclair G. C. | 20 | 21 | 20 | 25—85 |
| C. W. Billings, N. Y. A. C. | 21 | 21 | 22 | 21—85 |
| W. H. Trowbridge, Smith G. C. | 20 | 22 | 20 | 23—85 |
| H. E. Peck, unattached | 23 | 22 | 17 | 23—85 |
| T. J. O'Donohue, Jr., New York A. C. | 21 | 21 | 19 | 23—85 |
| F. Hall, New York A. C. | 24 | 20 | 20 | 21—85 |

Among other scores were: G. Kouwenhoven, Bergen Beach, 84; J. D. Binks, Freehold G. C., 84; F. Muldoon, Freehold G. C., 84; H. M. Brigham, Crescent A. C., 84; F. A. Hodgman, New York A. C., 84; Dr. D. H. Culver, New York A. C., 83; W. J. Brennan, Bergen Beach, 83; J. H. Vanderveer, Bergen Beach, 83; A. S. Sendle, North Caldwell G. C., 82; H. Von Lengerke, Orange G. C., 82½; R. Bercaugh, Smith G. C., 82; G. G. Piercy, Crescent A. C., 82; C. Schreyvogel, Jersey City G. C., 82; W. Simonson, Bergen Beach G. C., 82; A. B. Buckner, Newton G. C., 81; T. Durkes, Montclair G. C., 81; T. Howard, Crescent G. C., 81; W. J. Foster, North River G. C., 80; A. B. Gaines, Englewood G. C., 80; E. M. Thomson, New York A. C., 80; F. L. Barnes, Montclair G. C., 79; A. P. Kinney, Newton G. C., 79; W. S. Colfax, Jr., Pompton Lake G. C., 79; G. W. Boxall, Montclair G. C., 79; T. C. Durham, New York A. C., 78; L. H. Shotmeyer, Bergen Beach G. C., 78; E. J. Vanderveer, Freehold G. C., 78; C. L. Beach, Rockaway G. C., 77; R. Morgan, Bergen Beach G. C., 77; O. C. Grinnell, Jr., Montclair G. C., 77; J. C. Lea, Bergen Beach G. C., 76; E. Tippett, Rockaway G. C., 76; A. Mosler, Orange G. C., 75; G. G. Stephenson, Jr., Crescent A. C., 75; W. C. Damron, Bergen Beach G. C., 75; A. Corlies, Crescent A. C., 75; C. Thomas, Smith G. C., 74; F. W. Wickes, Orange G. C., 74; H. H. Blauvelt, Ridgewood G. C., 74; E. A. Wilson, New York A. C., 74; M. C. Baldwin, Orange G. C., 73; W. J. Simpson, New York A. C., 73; H. M. Booth, Bergen Beach G. C., 72; G. F. Frazee, Montclair G. C., 72; R. I. Hopper, Orange G. C., 72; H. H. Shannon, Jersey City G. C., 72; F. B. Stephenson, Crescent A. C., 71; E. L. Rowland, Bergen Beach G. C., 70; T. Lenane, Jr., New York A. C., 70; Dr. P. Moeller, Englewood G. C., 70; T. H. Foster, Hillside G. C., 70; W. J. Wright, Hudson G. C., 70.

**Shoot-off for first prize**—Lindley, 23; Pelham, 21.

**Professional Shoot—100 Targets.**—H. S. Welles, 90; S. Glover, 90; G. H. Lyon, 90; J. S. Fanning, 89; N. Apgar, 89; E. A. W. Everett, 84; J. A. R. Elliott, 82; H. H. Stevens, 76; H. Keller, 76; G. R. Schneider, 71.

TEAM PRIZE—500 TARGETS.

**Smith Gun Club of Newark**—A. Lindley, 93; C. T. Day, Jr., 92; P. L. Coffin, 85; W. H. Trowbridge, 85; R. Bercaugh, 82. Total—437.

New York Athletic Club—G. F. Pelham, 93; F. C. Schauffler, 88; C. W. Billings, 85; F. Hall, 85; T. J. O'Donohue, Jr., 85. Total—436.

## A. L. A. M. Annual Dinner To-night.

The annual dinner of the Association of Licensed Automobile Manufacturers will be held to-night at the Hotel Astor at 7 o'clock. The affair promises to be one of the most important gathering of automobile manufacturers ever held in this city. The speakers will include Gov. Warner of Michigan, Jobe E. Hedges, Arthur Brisbane, William H. Edwards, Charles Clifton, and Col. George Pope.

## New York-Philadelphia Boulevard.

Mayor John E. Reyburn of Philadelphia will be the guest of the New York Press Club April 13, and will talk on a proposed automobile boulevard between New York and Philadelphia, to be used exclusively for automobile purposes. An effort is being made to have Mayor Gaynor present to receive the visiting Mayor, and say something about automobiling.

## Excelsior Handicap Weights.

Weights were announced yesterday for the Excelsior Handicap of $2,500 guaranteed value at one mile and a sixteenth, to be run at Aqueduct as the feature race of the Metropolitan Jockey Club's programme, which has been transferred from the Jamaica to the Aqueduct course. The weights follow:

| | Pounds. | | Pounds. |
|---|---|---|---|
| Kings James, 5 | 135 | Great Heavens, 4 | 104 |
| Jack Atkin, 6 | 134 | Grasmere, 3 | 104 |
| Firestone, 5 | 123 | Gretna Green, 6 | 103 |
| Joe Madden, 4 | 122 | Arcite, 6 | 103 |
| Nealon, aged | 121 | Berkeley, 6 | 102 |
| Restigouche, 5 | 120 | Effendi, 4 | 102 |
| Prince Ahmed, 6 | 120 | Mary Davis, 4 | 100 |
| Nimbus, 5 | 115 | Hill Top, 4 | 100 |
| Falcada, 5 | 114 | Prince Imperial, 3 | 100 |
| Alfred Noble, 5 | 114 | Guy Fisher, 4 | 100 |
| Fayette, 4 | 112 | Black Mate, 6 | 98 |
| Fort Johnson, 5 | 108 | Quantico, 4 | 96 |
| Magazine, 5 | 108 | Hampton Court, 3 | 96 |
| Beaucoup, 5 | 108 | Racquet, 4 | 96 |
| Dalmatian, 3 | 107 | Charlie Hargrave, 3 | 96 |
| Arasee, 5 | 106 | Turncoat, 5 | 95 |
| Wise Mason, 4 | 106 | Duke of Ormonde, 3 | 92 |
| Apache, 5 | 105 | King Olympian, 3 | 90 |
| Far West, aged | 105 | | |

## SPORTING NEWS IN BRIEF.

The Yale-Columbia soccer game scheduled to be played at New Haven on April 16 has been transferred to South Field.

Coach Fultz barred smoking among Columbia's baseball men and ordered them to keep in strict training throughout the season.

Columbia's interclass crew race will be held on the Hudson May 17.

Manager Counselman of the Columbia track team has reported a deficit of $629.49 as a result of the athletic carnival held in Madison Square Garden on March 12.

W. K. Vanderbilt's Serpentiau won the Prix Kendal in the races at Tremblay, France, yesterday.

Billy Papke will meet Frank Klaus of Pittsburg at San Francisco on May 14. James Coffroth will stage the bout.

The Worcester club has paid $600 for the release of Pitcher Crum of the Providence Club.

Entry blanks for the novice road run of the Morris A. A., which is to be held April 24, are now ready, and can be obtained by applying to the Games Committee at 162d Street, east of Jerome Avenue.

Mickey McDonough is matched with Jim Smith in the main bout at the New Polo A. A. "Kid" Alberts and Young Weegan are in the semi-final for six rounds. Freddy Hicks will box Kid Bengili six rounds, and Young Mickey McDonough and Joe Master are down for another six-round go.

# ST. GEORGE ATHLETES LEAD.

## Defeat St. Bartholomew's Men's Club in First Half of Dual Indoor Meet.

The first half of the dual indoor meet between St. George's Men's Club and St. Bartholomew's Men's Club was held at the St. George's gymnasium at 207 East Sixteenth Street last night. The St. George athletes showed superiority in all the events and held a commanding lead in points. The last half of the meet will be held at St. Bartholomew's gymnasium, 209 West Forty-second Street, on April 20.

Last night's events were potato race, rope climb, putting 12-pound shot, bar vault, standing broad jump, and basketball game. The best performer of the meet was J. W. Price of St. George's Club, and formerly a New York Athletic Club athlete. He took first place in the shot put and the broad jump and third place in the bar vault. Price was the largest point winner of the meet. Fred Septhon of St. George's won the rope climb in 0:04 1-5, beating out several competitors by a close margin.

The only event in which St. Bartholomew's got first place was the potato race, which was won by Krug in 0:19.

The St. George athletes got 29 points out of last night's events, and St. Bartholomew's were credited with 16 points. In the basketball game between teams representing the clubs, the St. George five had an easy time, winning by a score of 10 to 2. The summaries:

Putting 12-Pound Shot.—Won by J. W. Price, St. George's Men's Club, 36 feet 6¼ inches; C. W. Steppler, St. George's Men's Club, 36 feet 4½ inches, second; W. Rosbach, St. Bartholomew's Men's Clum, 35 feet 8½ inches, third.

Rope-Climbing Contest.—Won by F. Septhon, St. George's Men's Club. Time—0:04 1-5. E. Stedel, St. George's Men's Club second. Time—0:04 4-5. E. Elfair, St. Bartholomew's Men's Club, and G. Voltz, St. Bartholomew's Men's Club, tied for third place. Time—0:05.

Bar Vault.—J. Schadler, St. George's Men's Club, and D. Farry, St. Bartholomew's Men's Club, tied for first place at 6 feet 5 inches; J. W. Price, St. George's Men's Club, 6 feet 3 inches, third.

Standing Broad Jump.—Won by J. W. Price, St. George's Men's Club, 9 feet 5 inches; J. Kundreck, St. Bartholomew's Men's Club 9 feet 2 inches, second; S. Krug, St. Bartholomew's Men's Club, 9 feet 1 inch, third.

Potato Race.—Won by S. Krug, St. Bartholomew's Men's Club; F. Denecke, St. George's Men's Club, second; Kendreck, St. Bartholomew's Men's Club, third. Time—0:19.

# FERNS WOULD NOT FIGHT.

## Referee Buckley Stops Boxing Hippodrome at Sharkey Athletic Club.

What was scheduled to be the ten-round main bout between Mike Glover and Harry Ferns last night at the Sharkey Athletic Club was stopped in the eighth round by Referee Buckley because Ferns refused to fight and stood at the ring centre, unwilling to move or lead, with his gloves before his face and his arms protecting his body.

Buckley stated that because no other lads were around to take the places of the principals in the main bout there would be a free show on Saturday night. Ferns acted as if he were both afraid and unable to fight, whereas Glover was trained to the minute, and before the fight had gone three rounds had established such a lead on points that only a knockout would possibly have given Ferns the decision.

The first round was even, but in the second Glover cut loose with every blow known to the boxer and landed them all. He closed Ferns's left eye with right hooks and swings and jabbed his nose until it spouted blood. Ferns colud not get his head out of the way of Glover's hands, regardless of how openly Glover fought. When the bout was stopped Ferns was a sight, although, had the spirit moved him, he could easily have done some fighting.

One of the preliminaries supplied the best fun of the evening. Jim Austin, a tremendously fat negro, as big through at the girth as he was tall, met "Young" Godfrey, who was a shining example of a human telegraph pole. The Marco twins, for such the spectators soon began to call them, knew nothing of boxing, and this made the bout the funnier. At last Austin landed a right swing on Godfrey's jaw, and the big man in height hit the floor hard. The big man in girth was out of the ropes by that time, although Godfrey had not been knocked out. The referee called him back, and as Godfrey stood up Austin put the finishing touch over in the shape of a left swing that landed flush on the jaw.

## Terry Young Knocks Out Hanna.

Terry Young knocked out Hub Hanna in the second round of the star bout at the Avon Athletic Club of Brooklyn last night. Hanna was substituted for Jack Hurley, who was scheduled to meet Young. Hanna was a big, strong fellow and had all the marks of a fighter, while Young was not as muscular looking.

In the opening round Hanna led and was willing to mix matters, but Young was not to be encouraged. dodging out of the way of his opponent's blows. Toward the end of the session Young closed in on Hanna and caught him with a stiff jolt on the jaw, which sent the latter to the mat for the count of six.

Hanna regained is feet and fought more carefully for the remainder of the time. The second round was short. Hanna again led and started out as in the first round. Both men went to a clinch, and after breaking Young drew Hanna close by offering an opening. As he neared him Young closed in, and to the amazement of the spectators shot a powerful left to Hanna's stomach, sending him to the floor, and he was counted out.

In the semi-final Johnny Carroll had the better of the mill with Johnny Brennan, doing most of the work in each of the four rounds.

## Sharkey Will Second Picato.

Tom Sharkey will be Frank Picato's second in his ten-round bout with Johnny Marto at the National Sporting Club to-morrow night. The Italian colony here is quite interested in this go as both contestants are Italians. Picato has fought two draws with Wolgast, the lightweight champion.

## Summers Knocks Out Meehegan.

SYDNEY, N. S. W., April 6.—Johnny Summers of England knocked out H. Meehegan today in the nineteenth round in their fight for the lightweight championship of Australia.

## Yale's Golf Schedule.

*Special to The New York Times.*

NEW HAVEN, Conn., April 6.—Yale's golf schedule for this season was announced tonight. The proposed match with the Metropolitan Association team has been canceled. The schedule: April 23—Weeburn, at Stamford; 30—Hartford Golf Club, at Hartford. May 7—Apawamis Country Club, at Rye, N. Y.; 14—Greenwich Country Club, at Greenwich; 21—Williams, at Nassau Country Club; 28—New Haven Country Club, at New Haven. Oct. 8—Hartford Golf Club, at Hartford.

## Change in Broad-Jumping Rule.

At the last annual meeting of the Amateur Athletic Union the matter of changing the rule on broad jumping was discussed, and the rule requiring a trench three inches wide and twelve deep to be dug in front of the take-off joist was changed, the trench being eliminated. It has been decided to change the rule so that the take-off joist will be eight inches wide, instead of five as the rule previously required.

## Naval Academy Tennis Schedule.

*Special to The New York Times.*

ANNAPOLIS, Md., April 6.—The tennis schedule for the coming season was announced at the Naval Academy to-day. Matches in singles and doubles will be played at Annapolis by the Midshipmen as follows: April 16, St. John's; April 23, Gettysburg; April 30, Bucknell; May 7, Cornell; May 14, Maryland Athletic Club, and May 21, Swarthmore.

## Guthrie in Adams Express Company.

William D. Guthrie was elected to the Board of Managers and the Board of Trustees of the Adams Express Company yesterday, succeeding the late Levi C. Weir. Mr. Weir's place as Chairman of the board, an office created for him when he retired from the Presidency last year, was not filled. Wells Fargo & Co. and the United States Express Company are both without Presidents, owing to the deaths of Thomas C. Platt and Dudley Evans.

## SHORT TERM NOTES.

Interest to be added.

| | Bid. | Asked. |
|---|---|---|
| Am. Cigar A 4s, Mar. 15, 1911 | 98¼ | 99¼ |
| Am. Cigar B 4s, Mar. 15, 1912 | 97¼ | 98 |
| Bethlehem Steel Co. 6s, Nov., 1914 | 99 | 99⅝ |
| Chi. & Alton 5s, Mar. 15, 1913 | 100¼ | 101 |
| C., C., C. & St. L. 5s, June, 1911 | 102¼ | 102⅝ |
| Interborough 6s, May, 1911 | 98⅝ | 99 |
| Kan. City Ry. & Lt. 6s, Sept., 1912 | 99⅝ | 100 |
| Minn. & St. Louis 5s, Feb., 1911 | 100 | 100½ |
| Norfolk & Western 5s, May, 1910 | 99⅝ | 100⅛ |
| St. L. & S. F. 5s, Mar., 1913 | 101⅝ | 102¼ |
| Southern 5s, Feb., 1913 | 100¼ | 100⅝ |
| Tidewater Co. 6s, June, 1913 | 98½ | 99 |
| West. Tel. & Tel. 5s, Feb. 1, 1912 | 97 | 97½ |
| Westing. E. & M. 6s, Aug., 1910 | 99 | 99½ |

# RAILROAD EARNINGS.

DENVER & RIO GRANDE—

| | 1910. | 1909. | Increase. |
|---|---|---|---|
| 4th week March. | $600,900 | $544,600 | $46,300 |
| Month of March. | 1,854,900 | 1,633,000 | 221,900 |
| July 1-March 31. | 17,319,500 | 15,203,500 | 2,116,000 |

DETROIT & MACKINAC—

| | | | |
|---|---|---|---|
| 4th week March. | 38,151 | 37,824 | 327 |
| Month of March. | 117,768 | 124,140 | *6,372 |
| July 1-March 31. | 843,004 | 796,844 | 46,160 |

INTERNATIONAL & GREAT NORTHERN—

| | | | |
|---|---|---|---|
| 4th week March. | 245,000 | 229,000 | 16,000 |
| Month of March. | 693,000 | 635,000 | 58,000 |
| July 1-March 31. | 6,439,781 | 6,264,602 | 175,179 |

SOUTHERN RAILWAY—

| | | | |
|---|---|---|---|
| 4th week March. | 1,649,931 | 1,528,182 | 121,749 |
| Month of March. | 5,016,291 | 4,668,154 | 348,137 |
| July 1-March 31. | 43,198,170 | 39,345,489 | 3,852,681 |

TOLEDO, PEORIA & WESTERN—

| | | | |
|---|---|---|---|
| 4th week March. | 33,494 | 34,419 | *925 |
| Month of March. | 96,121 | 94,299 | 1,822 |
| July 1-March 31. | 897,929 | 842,353 | 55,576 |

ATLANTIC COAST LINE report as filed with the Inter-State Commerce Commission for February—

| | | | |
|---|---|---|---|
| Mileage | 4,482.66 | 4,468.22 | 14.44 |
| Total oper. rev. | 2,709,603 | 2,391,265 | 318,338 |
| Total oper. exp. | 1,580,192 | 1,411,318 | 168,874 |
| Total net rev. | 1,129,410 | 979,946 | 149,463 |
| Taxes | 95,500 | 90,000 | 5,500 |
| Oper. income | 1,033,910 | 889,946 | 143,963 |
| July 1 to Feb. 28: | | | |
| Total oper. rev. | 19,249,961 | 16,883,189 | 2,366,771 |
| Total oper. exp. | 12,108,692 | 11,074,235 | 1,034,456 |
| Total net rev. | 7,141,269 | 5,808,954 | 1,332,314 |
| Taxes | 758,500 | 720,000 | 38,500 |
| Oper. income | 6,382,769 | 5,088,954 | 1,293,814 |

BALTIMORE & OHIO report as filed with the Inter-State Commerce Commission for February—

| | | | |
|---|---|---|---|
| Mileage | 4,198.40 | 3,992.42 | 205.98 |
| Total oper. rev. | 6,166,605 | 4,955,670 | 1,210,934 |
| Total oper. exp. | 4,805,142 | 3,683,575 | 1,121,567 |
| Net oper. rev. | 1,361,463 | 1,272,095 | 89,367 |
| Outside op. debit | 35,749 | 46,000 | *10,250 |
| Total net rev. | 1,325,713 | 1,226,095 | 99,618 |
| Taxes | 196,048 | 173,546 | 22,501 |
| Oper. income | 1,129,664 | 1,052,548 | 77,116 |
| July 1 to Feb. 28: | | | |
| Total oper. rev. | 56,659,064 | 47,284,007 | 9,375,057 |
| Total oper. exp. | 38,923,507 | 31,262,022 | 7,661,485 |
| Net oper. rev. | 17,735,557 | 16,021,984 | 1,713,572 |
| Outside op. debit | 419,152 | 365,352 | 53,799 |
| Total net rev. | 17,316,405 | 15,656,632 | 1,659,773 |
| Taxes | 1,521,049 | 1,373,116 | 147,933 |
| Oper. income | 15,795,355 | 14,283,515 | 1,511,839 |

CHICAGO, ROCK ISLAND & GULF report as filed with the Inter-State Commerce Commission for February—

| | | | |
|---|---|---|---|
| Mileage | 529.56 | 492.52 | 37.04 |
| Total op. rev. | 216,568 | 251,391 | *34,822 |
| Total op. exp. | 172,501 | 132,311 | 40,189 |
| Net op. rev. | 44,067 | 119,079 | *75,012 |
| Out. op. (debit). | 250 | .. | 250 |
| Total net rev. | 43,817 | 119,079 | *75,262 |
| Taxes | 8,592 | 6,261 | 2,331 |
| Op. income | 35,224 | 112,818 | *77,594 |
| July 1 to Feb. 28: | | | |
| Total op. rev. | 2,108,739 | 2,028,372 | 80,367 |
| Total op. exp. | 1,396,277 | 1,476,074 | *79,797 |
| Net op. rev. | 712,462 | 552,297 | 160,164 |
| Out. op. (debit). | 2,009 | 1,169 | 840 |
| Total net rev. | 710,452 | 551,128 | 159,324 |
| Taxes | 48,409 | 28,555 | 19,853 |
| Op. income | 662,043 | 522,573 | 139,470 |

DELAWARE & HUDSON report as filed with the Inter-State Commerce Commission for February—

| | | | |
|---|---|---|---|
| Mileage | 843.46 | 845.36 | *1.80 |
| Total op. rev. | 1,391,917 | 1,288,508 | 103,409 |
| Total op. exp. | 963,769 | 901,131 | 62,638 |
| Net op. rev. | 428,148 | 387,376 | 40,771 |
| Out. op. (debit). | 454 | 407 | 47 |
| Total net rev. | 427,694 | 386,969 | 40,724 |
| Taxes | 35,000 | 35,000 | .. |
| Op. income | 392,694 | 351,969 | 40,724 |
| July 1 to Feb. 28: | | | |
| Total op. rev. | 13,669,081 | 12,363,771 | 705,315 |
| Total op. exp. | 7,543,816 | 7,046,386 | 497,423 |
| Net op. rev. | 5,525,277 | 5,317,384 | 207,892 |
| Out. op. (debit). | 266 | 421 | *155 |
| Total net rev. | 5,525,010 | 5,316,963 | 208,047 |
| Taxes | 271,468 | 276,748 | *5,280 |
| Op. income | 5,253,541 | 5,040,214 | 213,327 |

LAKE SHORE & MICHIGAN SOUTHERN report as filed with the Inter-State Commerce Commission for February—

| | | | |
|---|---|---|---|
| Mileage | 1,662.79 | 1,511.10 | 151.69 |
| Total op. rev. | 3,611,126 | 2,985,516 | 625,610 |
| Total op. exp. | 2,416,101 | 2,068,488 | 347,613 |
| Net op. rev. | 1,195,024 | 917,027 | 277,996 |
| Out. op. (debit). | 4,767 | 5,574 | *806 |
| Total net rev. | 1,190,256 | 911,452 | 278,803 |
| Taxes | 135,000 | 125,000 | 10,000 |
| Op. income | 1,055,256 | 786,452 | 268,803 |
| July 1 to Feb. 28: | | | |
| Total op. rev. | 32,350,891 | 27,542,592 | 4,808,298 |
| Total op. exp. | 19,861,182 | 17,140,244 | 2,720,938 |
| Net op. rev. | 12,489,708 | 10,402,348 | 2,087,360 |
| Out. op. (debit). | 47,844 | 19,693 | 28,151 |
| Total net rev. | 12,441,864 | 10,382,655 | 2,059,208 |
| Taxes | 978,905 | 1,023,646 | *44,741 |
| Op. income | 11,462,959 | 9,359,009 | 2,102,950 |

LEHIGH VALLEY report as filed with the Inter-State Commerce Commission for February—

| | | | |
|---|---|---|---|
| Mileage | 1,440.79 | 1,446.22 | *5.43 |
| Total op. rev. | 2,443,285 | 2,143,045 | 300,240 |
| Total op. exp. | 1,655,141 | 1,560,792 | 94,348 |
| Net op. rev. | 788,144 | 582,252 | 205,891 |
| Out. op. (debit). | 22,479 | 28,432 | *5,953 |
| Total net rev. | 765,665 | 553,819 | 211,845 |
| Taxes | 94,600 | 94,600 | .. |
| Op. income | 671,065 | 459,219 | 211,845 |
| July 1 to Feb. 28: | | | |
| Total op. rev. | 23,381,148 | 21,705,052 | 1,676,096 |
| Total op. exp. | 14,350,110 | 14,006,527 | 343,583 |
| Net op. rev. | 9,031,038 | 7,698,525 | 1,332,513 |
| Out. op. (debit). | 7,420 | 55,300 | *47,880 |
| Total net rev. | 9,023,618 | 7,643,224 | 1,380,393 |
| Taxes | 756,800 | 720,800 | 36,000 |
| Op. income | 8,266,818 | 6,922,424 | 1,344,393 |

*Decrease.

MISSOURI PACIFIC for February—

| | 1910. | 1909. | 1908. |
|---|---|---|---|
| Gross | 4,111,208 | 3,559,885 | 2,944,038 |
| Expenses | 3,249,503 | 2,820,826 | 2,277,212 |
| Net | 861,704 | 739,059 | 666,826 |
| 8 mos. gross | 35,361,653 | 31,294,245 | 31,375,226 |
| Expenses | 24,818,853 | 22,139,182 | 23,321,922 |
| 8 mos. net | 10,542,799 | 9,155,063 | 8,053,304 |

NEW YORK CENTRAL report as filed with the Inter-State Commerce Commission for February—

| | 1910. | 1909. | Increase. |
|---|---|---|---|
| Mileage | 3,558.14 | 3,557.10 | 1.04 |
| Total oper. rev. | 6,871,991 | 6,083,491 | 788,499 |
| Total oper. exp. | 5,279,985 | 4,836,134 | 443,850 |
| Net oper. rev. | 1,592,006 | 1,247,357 | 344,648 |
| O'side op. (deb.) | 43,956 | 56,852 | *12,896 |
| Total net rev. | 1,548,049 | 1,190,504 | 357,544 |
| Taxes | 357,039 | 353,268 | *3,770 |
| Oper. income | 1,191,010 | 837,236 | 353,774 |
| July 1 to Feb. 28: | | | |
| Total oper. rev. | 64,406,378 | 57,829,751 | 6,576,627 |
| Total oper. exp. | 44,623,531 | 46,354,759 | 3,268,771 |
| Net oper. rev. | 19,782,847 | 16,474,991 | 3,307,855 |
| O'side op. (net). | 143,667 | 84,890 | 58,777 |
| Total net rev. | 19,926,514 | 16,559,882 | 3,366,632 |
| Taxes | 2,992,296 | 3,064,380 | *72,093 |
| Oper. income | 16,934,218 | 13,495,502 | *3,438,716 |

*Decrease.

PACIFIC COAST for February—

| | 1910. | 1909. | 1908. |
|---|---|---|---|
| Gross | 548,201 | 445,096 | 411,910 |
| Expenses | 454,814 | 417,234 | 371,307 |
| Net | 93,387 | 27,862 | 40,603 |
| 8 mos. gross | 5,351,103 | 4,213,547 | 5,106,624 |
| Expenses | 4,223,684 | 3,633,825 | 4,366,713 |
| 8 mos. net | 1,127,419 | 579,722 | 819,911 |

PHILADELPHIA & READING report as filed with the Inter-State Commerce Commission for February—

| | 1910. | 1909. | Increase. |
|---|---|---|---|
| Mileage | 1,024.03 | 1,024.03 | .. |
| Total oper. rev. | 3,412,272 | 2,815,302 | 596,969 |
| Total oper. exp. | 2,086,268 | 1,751,929 | 334,339 |
| Net oper. rev. | 1,326,004 | 1,063,373 | 262,630 |
| O'side op. (net). | 38,763 | 27,497 | 11,266 |
| Total net rev. | 1,364,767 | 1,090,870 | 273,897 |
| Taxes | 73,521 | 61,369 | 12,152 |
| Oper. income | 1,291,246 | 1,029,501 | 261,744 |
| July 1 to Feb. 28: | | | |
| Total oper. rev. | 29,097,567 | 25,748,419 | 3,349,148 |
| Total oper. exp. | 17,638,209 | 15,844,825 | 1,793,384 |
| Net oper. rev. | 11,459,357 | 9,903,593 | 1,555,764 |
| O'side op. (net). | 122,565 | 224,839 | *102,274 |
| Total net rev. | 11,581,923 | 10,128,433 | *1,453,490 |
| Taxes | 587,593 | 488,320 | *99,273 |
| Oper. income | 10,994,329 | 9,640,112 | *1,354,217 |

*Decrease.

SOUTHERN PACIFIC (Pacific System) report, as filed with the Inter-State Commerce Commission for February—

| | 1910. | 1909. | Increase. |
|---|---|---|---|
| Mileage | 6,060 | 5,598 | 462 |
| Total op. rev. | 7,082,387 | 5,675,450 | 1,406,937 |
| Total op. exp. | 4,287,805 | 3,506,926 | 780,879 |
| Net op. rev. | 2,794,581 | 2,168,523 | 626,058 |
| Out. op. (debit). | 43,872 | 6,290 | 37,582 |
| Total net rev. | 2,750,709 | 2,162,233 | 588,475 |
| Taxes | 280,058 | 245,038 | 35,019 |
| Op. income | 2,470,651 | 1,917,195 | 553,455 |
| July 1 to Feb. 28: | | | |
| Total op. rev. | 63,317,326 | 53,520,955 | 9,796,371 |
| Total op. exp. | 34,198,116 | 30,195,771 | 4,002,845 |
| Net op. rev. | 29,119,210 | 23,325,184 | 5,790,025 |
| Out. op. (debit). | 68,419 | 68,998 | *578 |
| Total net rev. | 29,050,790 | 23,256,186 | 5,794,604 |
| Taxes | 2,000,488 | 1,868,943 | 131,544 |
| Op. income | 27,050,301 | 21,387,242 | 5,663,059 |

*Decrease.

CALUMET AND ARIZONA MINING COMPANY for the year ended Dec. 31—

| | 1909. | 1908. | Increase. |
|---|---|---|---|
| Gross receipts | 4,083,760 | 3,859,854 | 223,906 |
| Int. and miscel. items | 61,671 | 80,538 | *18,867 |
| Notes receivable | 835,993 | .. | 835,993 |
| Total receipts | 4,981,424 | 3,940,392 | 1,041,032 |
| Total expenses | 3,546,765 | 3,609,878 | *63,113 |
| Net total exp | 3,441,304 | 3,331,368 | 109,936 |
| Avail. for divs. | 1,540,120 | 609,024 | 931,096 |
| Dividends | 800,000 | 800,000 | .. |
| Surplus | 740,120 | †190,976 | 931,096 |
| Cash on hand Jan. 1 | 73,240 | 264,216 | *190,976 |
| Cash on hand Dec. 31 | 813,360 | 73,240 | 740,120 |

*Decrease. †Deficit.

Production statistics compare as follows:

Pounds Refined.

| | 1909. | 1908. | 1907. |
|---|---|---|---|
| Cop. prod. | 37,630,100 | 28,048,329 | 30,689,448 |
| Av. pr. received | 13.047c | 12.948c | 18.1026c |
| Gold and silver produced | $211,760 | $234,358 | $210,846 |

LACKAWANNA STEEL COMPANY and subsidiary companies—Comparative statement of income account—

| | 1st. Quar., 1910. | 1st Quar., 1909. |
|---|---|---|
| Income from manufacturing and operating after deducting all expenses incident thereto, including ordinary repairs and maintenance of plants and interest on bonds and fixed charges of subsidiary companies | $1,087,091.34 | $178,670.25 |
| Proportion of earnings on investments in companies not controlled and of other annual income | 329,000.00 | 80,460.44 |
| Total | 1,416,091.34 | 259,130.69 |
| Deduct interest for quarter on L. S. Co. bonds, debentures, and gold notes outstanding | 395,833.34 | 385,025.00 |
| Balance | 1,020,258.00 | 120,404.31 |
| Less charges and appropriations for the following purposes: | | |
| Sinking funds on bonds and exhaustion of minerals | 90,211.97 | 50,406.41 |
| Depreciation and accruing renewals | 344,102.57 | 200,822.14 |
| Total deduction | 434,314.54 | 251,228.55 |
| Surplus for quarter | 585,943.46 | 377,722.86 |
| Unfilled orders (gr. tons) | 423,282 | 291,560 |

CONTINENTAL ZINC COMPANY for the year ended Dec. 31—

| | 1909. | 1908. | 1907. |
|---|---|---|---|
| Bal. br. forward | $125,105 | $126,072 | $97,332 |
| Gen. income | 23,064 | 10,018 | 74,648 |
| Dividends | .. | 10,985 | 44,000 |
| Surplus | 148,169 | 125,105 | 126,072 |

SUPERIOR & PITTSBURG COPPER COMPANY for the year ended Dec. 31—

| | 1909. | 1908. | Increase. |
|---|---|---|---|
| Gross receipts | 3,454,956 | 2,977,763 | 477,193 |
| Op. exp., const., int., &c., less dec. in accts. sec. and sup. | 3,447,651 | 2,969,716 | 477,935 |
| Balance | 7,305 | 8,047 | *742 |
| Cash on hand Jan. 1 | 15,900 | 7,853 | 8,047 |
| Cash on hand Dec. 31 | 23,204 | 15,900 | 7,305 |

*Decrease.

Production statistics compare as follows:

Refined Copper.

| | 1909. | 1908. | 1907. |
|---|---|---|---|
| Prod., lbs. | 23,324,333 | 21,924,359 | 9,691,405 |
| Av. price rec'd. | 13.047c | 12.948c | 18.103c |
| Gold and silver produced | $164,305 | $121,296 | $33,401 |

WELLS FARGO & CO. for December—

| | 1909. | 1908. | Increase. |
|---|---|---|---|
| Total op. rev. | 1,541,317 | 1,302,077 | 239,240 |
| Total op. exp. | 1,041,733 | 865,766 | 175,967 |
| Net op. rev. | 499,584 | 436,603 | 63,274 |
| Taxes | 16,620 | 11,603 | 5,017 |
| Op. income | 482,963 | 424,707 | 58,256 |
| July 1 to Dec. 31: | | | |
| Total op. rev. | 7,795,465 | 6,565,995 | 1,229,470 |
| Total op. exp. | 5,856,062 | 4,773,565 | 1,082,497 |
| Net op. rev. | 1,939,403 | 1,792,429 | 146,974 |
| Taxes | 98,709 | 45,366 | 53,343 |
| Op. income | 1,840,693 | 1,747,062 | 93,631 |

# THE COMMODITIES MARKETS.

## Grains and Provisions Broke Heavily on Crop Outlook—Cotton Steadier, with Good Spot Demand.

It was a day of liquidation in all the grain and provision markets and prices crumbled rapidly under persistent and heavy liquidation. The New York market was fairly steady early following the break of Tuesday, but the Western markets were down 1c a bushel over the holiday. For a time prices held, but after midday the selling became so active that the market very rapidly crumbled. The weakness was due to the favorable weather conditions both for Winter and Spring wheat, and there were further rains in eastern Kansas and generally in other sections of the Winter wheat belt, while in the Northwest the conditions were extremely favorable for seeding. Northwestern advices claim that 50 to 75 per cent. of the seeding is finished in southern Minnesota and South Dakota, and that work is generally two weeks to a month ahead of the average. Prospects are reported good for a 10 per cent. increase in the Spring wheat area. The movement of wheat is heavy and cash wheat is very dull. The recent increase in stocks has reflected the situation and the flour trade has been for weeks very unsatisfactory. The market was also influenced by the decided weakness in feeding grain and provisions, while cash grain was neglected. Late the market rallied at the close on covering.

Cash wheat, No. 2 red Winter, $1.22 nominal, cost, insurance, and freight; No. 2 red, spot, nominal, $1.23½, free on board, afloat; No. 1 Northern, Duluth opening, $1.22½ nominal; No. 2 hard Winter nominal; No. 1 Northern, Manitoba, $1.16⅝.

The corn market was very weak with heavy liquidation. The opening was lower on the favorable weather and in sympathy with other grain. Pressure continued, however, on the decline and after midday the market was down 1½c a bushel, with the feeling very unsettled. The favorable reports as to the progress of farm work generally, the large stocks of cash corn and the pressure of cash corn on the market, particularly the lower grades, have all been very important factors in bringing about the present decline. Cash corn quoted No. 2 nominal, elevator, export basis; No. 4, 58½c asked, and steamer, 61¼c nominal, all elevator, export basis.

Oats were also very weak, declining about 1c a bushel. The market has been slowly giving way under the influence of the extraordinarily favorable conditions this Spring for field work of all kinds and the reports of rapid advancement of oats seeding. Great progress has been made and the advices indicate a likelihood of an increased acreage. Cash oats have been heavy and prices very rapidly gave way during the session both on cash and futures. Cash oats quoted natural white, 45½@48c; white clipped, 47@51½c.

The provision market was demoralized. It opened at a decline notwithstanding the small movement of hogs, and with only a little hesitation continued to break rapidly. Stop orders were brought out in volume, but owing to the unsettled conditions execution was extremely poor owing to the rapid decline in values. Late in the session the market showed some rally, but the feeling was very unsettled.

NEW YORK FUTURES.

| | High. | Low. | Close. | Tues. Close. |
|---|---|---|---|---|
| Wheat— | | | | |
| May | $1.21½ | $1.20¼ | $1.20¼ | $1.21¼ |
| July | 1.13⅞ | 1.13⅛ | 1.13⅛ | 1.13⅝ |
| September | 1.09½ | 1.08⅞ | 1.09 | 1.09 |
| Corn— | | | | |
| May | .. | .. | 67⅝ | 69 |
| July | .. | .. | 70⅛ | 71⅝ |
| September | .. | .. | 70⅝ | 72 |
| Oats— | | | | |
| May | .. | .. | 46¼ | 47¼ |
| Lard— | | | | |
| May | 13.75 | 13.75 | 13.75 | 14.00 |
| September | 13.52 | 13.52 | 13.35 | 13.59 |

Curb, 2:30 P. M.—July wheat, $1.13⅝; puts, $1.12¾; calls, $1.13⅞.

CHICAGO FUTURES.

| | High. | Low. | Close. | Tues. Close. |
|---|---|---|---|---|
| Wheat— | | | | |
| May | $1.13¼ | $1.12 | $1.12 | $1.13⅜ |
| July | 1.05⅜ | 1.04⅛ | 1.05 | 1.06¼ |
| September | 1.02⅝ | 1.01½ | 1.01⅞ | 1.03⅛ |

2:30-2:45 P. M.—July ups, $1.05⅞; downs, $1.03⅝.

| | High. | Low. | Close. | Tues. Close. |
|---|---|---|---|---|
| Corn— | | | | |
| May | 59⅝ | 58¼ | 58⅝ | 60 |
| July | 62 | 60⅝ | 60⅞ | 62¼ |
| September | 63 | 61⅝ | 61⅝ | 63⅜ |
| December | 58 | 57½ | 57½ | 58 |

May ups, 59½c; downs, 57¼c.

| | High. | Low. | Close. | Tues. Close. |
|---|---|---|---|---|
| Oats— | | | | |
| May | 42⅛ | 41 | 41⅛ | 42⅜ |
| July | 40⅛ | 39⅛ | 39⅝ | 40⅜ |
| September | 38⅛ | 37⅝ | 37⅝ | 38⅛ |
| Lard— | | | | |
| May | 13.60 | 13.17½ | 13.22½ | 13.70 |
| July | 13.27½ | 12.87½ | 12.92½ | 13.40 |
| September | 13.15 | 12.77½ | 12.77½ | 13.27½ |
| Ribs— | | | | |
| May | 13.42½ | 13.05 | 13.07½ | 13.50 |
| July | 13.15 | 12.75 | 12.75 | 13.27½ |
| September | 13.02½ | 12.60 | 12.62½ | 13.15 |
| Pork— | | | | |
| May | 25.00 | 23.95 | 23.95 | 25.17½ |
| July | 25.10 | 24.00 | 24.00 | 25.32½ |
| September | 24.52½ | 23.45 | 23.50 | 24.80 |

## COTTON.

The cotton market developed a much better tone and a good recovery from low quotations of Tuesday. The opening was at a good advance, and while there was some reaction during the day prices were in the main held with a great deal of steadiness. The better tone to the market was partly due to the decided improvement in the demand for spot cotton. The Liverpool advices were of a much larger spot trade and sales there were officially reported at 18,000 bales, and private advices were of sales as high as 25,000 bales. Locally there were reports of heavy buying by spot and spinning interests, the purchases being estimated at approximately 40,000 bales. This buying has taken a good deal of cotton off the market, and on the rally the report was in circulation that the bull interests were not shaken out of their position and were preparing for another drive at the shorts in the May and July deliveries. The bears claim, however, that the bull crowd will have to take over 200,000 bales of cotton, of which it is estimated that 60,000 bales will come from Liverpool, and that Southern ports will ship in the neighborhood of 100,000 bales. Weather reports were again favorable; there were rains east of the Mississippi, and with the rains in the eastern belt the cotton-growing area has now received rain over a greater portion of the entire section. Southern spot markets unchanged to ¼c decline. New York spot cotton quiet, 30 advance; middling uplands, 14.85; middling Gulf, 15.10.

COTTON PRICES.

| | High. | Low. | Close. | Tuesday's Close. |
|---|---|---|---|---|
| April | 14.53 | 14.45 | 14.65@14.70 | 14.33 |
| May | 14.57 | 14.27 | 14.54@14.56 | 14.23 |
| June | 14.17 | 14.17 | 14.35@14.37 | 14.12 |
| July | 14.35 | 14.11 | 14.34@14.35 | 14.11 |
| August | 13.85 | 13.65 | 13.84@13.85 | 13.63 |
| September | 12.95 | 12.90 | 13.04@13.06 | 12.86 |
| October | 12.55 | 12.42 | 12.53@12.55 | 12.42 |
| November | .. | .. | 12.36@12.38 | 12.26 |
| December | 12.38 | 12.26 | 12.37@12.38 | 12.27 |
| January | 12.32 | 12.30 | 12.35@12.37 | 12.25 |

The market closed firm at 10@33 advance.

## COFFEE.

Coffee was quiet, total sales amounting to 5,750 bags, but prices were steady, closing unchanged to 5 points advance, and sentiment was more bullish, with some improvement in the demand. Havre was unchanged to ¼f lower, Hamburg was unchanged to ¼ pfennig decline, and the Brazilian markets were both unchanged. The world's visible supply at the end of March was 14,959,692 bags, representing a decrease for the month of 361,846 bags, against a decrease last year of 983,333 bags, and compared with the total last year of 13,932,904 bags. Spot coffee very quiet, but steadier; 8⅝@8¾c for Rio No. 7.

Contract prices follow:

| | High. | Low. | Close. | Tues. Close. |
|---|---|---|---|---|
| April | .. | .. | 6.60@6.65 | 6.55 |
| May | 6.55 | 6.55 | 6.60@6.65 | 6.55 |
| June | .. | .. | 6.65@6.70 | 6.65 |
| July | 6.75 | 6.75 | 6.75@6.80 | 6.75 |
| August | .. | .. | 6.80@6.85 | 6.80 |
| September | 6.85 | 6.85 | 6.80@6.85 | 6.80 |
| October | .. | .. | 6.80@6.85 | 6.80 |
| November | .. | .. | 6.80@6.85 | 6.80 |
| December | .. | .. | 6.85@6.90 | 6.85 |
| January | .. | .. | 6.87@6.88 | 6.86 |
| February | .. | .. | 6.89@6.90 | 6.87 |
| March | 6.91 | 6.91 | 6.91@6.92 | 6.90 |

# LONDON PREMIUM ON GOLD.

## Bank of England Pays High Price for Shipments from Here.

LONDON, April 6.—The Bank of England paid a premium of 1½d. per ounce over the ordinary market price of 76s. 4d. for $7,500,000 in eagles recently engaged in New York for shipment to London, but the lower exchange this morning probably will prevent further purchases at present.

Holland, however, is sending gold today, and, though the Bank of France has previously refused to ship gold, it is thought that some may be released in order to prevent a rise in the Bank rate, which in some quarters is considered necessay to build up the reserve, which is several millions below the corresponding period of last year.

Bankers are inclined to think that no advance in the Bank rate will be made provided the money market assists by keeping the discount rates firm.

# BUSINESS TROUBLES

**REIN & GREEN.**—Judge Hough has appointed Clifford G. Ludvigh receiver in bankruptcy for Rein & Green, manufacturers of canes, of 416 West Broadway, with a bond of $1,000.

**HENRY HARRIS.**—A petition in bankruptcy has been filed against Henry Harris, manufacturer, at 30 Bond Street, by these creditors: Harry Kram, $376; Philip Devorsky, $240, and Lawrence B. Wolff, $73. Judge Hough appointed J. H. Reiter receiver. Liabilities are $9,988 and assets $3,103.

**SEIGEL & SEIGEL.**—A petition in bankruptcy has been filed against Abraham and Edward S. Seigel, who compose the firm of Seigel & Seigel, manufacturers of clothing at 27 West Fourth Street, by Henry L. Franklin, attorney for these creditors: William Karon, $654; S. Hyman Company, $1,000, and Louis D. Wilensky, $15. Mr. Franklin said that liabilities were about $20,000 and assets probably $2,000, and that most of the stock had been removed.

**ROBERT E. LANE.**—Judge Hough has appointed Ralph Wolf receiver in bankruptcy for Robert E. Lane, cigar dealer, of 16 Wall Street, with a bond of $6,000, and authorized him to continue business twenty days. It was stated that the assets likely to come into the hands of the receiver are valued at $15,000. He is four months behind in his rent for several stands, suits have been threatened, and notes coming due almost daily to the amount of $2,000 or $3,000.

**JACOB ZUCKERMAN.**—A petition in bankruptcy has been filed against Jacob Zuckerman, trading as the Nemo Waist Company, manufacturer of waists, of 45 East Eighth Street, by these creditors: Schwab-Kepner Company, $332; Spitzer Brothers & Co., $101, and A. & L. Metzger, $104. He was burned out on Feb. 10 last, collected his insurance recently, and on Tuesday offered to turn over $3,825 to creditors in settlement of their claims, which amount to $8,750. It was stated that he collected $4,250 insurance, and put it in the hands of his brother.

**J. R. SHANNON COMPANY.**—A petition in bankruptcy has been filed against the J. R. Shannon Company, dealer in men's furnishing goods, 7 Cortlandt Street, by these creditors: Adolph Hertz, $431; Oppenheimer, Franc & Langsdorf, $124, and W. O. Horn & Brother, $18. Judge Hough appointed Leo Oppenheimer receiver and authorized him to continue business ten days. The stock on hand is valued at $4,000. It was stated that the company had received a large amount of cash from sales in the past two weeks and had concealed money estimated at $1,000. The company was incorporated in October, 1909, with capital stock of $10,000, and James R. Shannon became President.

### Judgments.

These judgments for amounts of more than $100 were filed yesterday, the first name being that of the debtor:

Ackerman, Harry M.—J. W. Allison, $221.
Abrahams, Paul M., et al—Singer Manufacturing Co., $272.
Allgood, Andrew P.—J. Fisher, $190.
Abrams, Isidor—People, &c., $500.
Antonucchio, Joseph, et al—Feeney & Devanny Co., $438.
Same—Same, $440.
Bierbaum, Harry—S. Ofstrovsky, $1,017.
Brandner, Benjamin L., executor—H. L. Lippe, Sr., et al, $2,185.
Same—H. F. Lippe et al, costs, $179.
Bocker, Henry, (not summoned,) et al—Michael Cohen & Co., $166.
Cantwell, William W., et al—Singer Manufacturing Co., $272.
Catlin, George L.—W. N. Mines, $479.
Clifford, Maude M.—City of New York, $191.
Cristani, Giovanni—F. Corsi, $366.
Corn, Paul J.—A. B. McKennee, $247.
Doukas, Stelios—C. Casino, $196.
Drosnes, Max—A. Epstein, $187.
Damiano, John, et al—Feeney & Devanny Co., $440.
Same—Same, $438.
Dansingburg, Frank J.—A. G. Morgan, $234.
Erickson, Charles—Pennsylvania Steel Co., costs, $107.
Fishbone, Meyer, (not summoned,) et al.—W. Meyer et al, $205.
Freund, Joe—B. Spatz, $214.
Fowley, James J.—S. Hatch, $329.
Friedman, Sarah, et al—People, &c., $1,000.
Goldberg, Harry—L. Dickman et al, $106.
Gilford, Edward L.—Welsbach Gas Lamp Co., $157.
Greenberg, Max—J. Efron, $138.
Goldsmith, Isidore, et al—W. Meyer et al, $205.
Hauphmann, Louis—S. Feiner, $420.
Halladay, Margaret A.—M. Daly, $360.
Hoefle, J. Frederick—A. Hallanan, costs, $160.
Helfand, Barnett et al.—I. Cohen et al, $167.
Horowitz, Hyman, et al.—I. Cohen et al., $167.
Hohe, Fred, (not summoned,) et al—Michael Cohen & Co., $166.
Jones, A. Stanley—J. H. Davis et al., costs, $244.
Klemmer, Otto—E. E. Kleiner et al., $550.
King, James, administrator—New York Transportation Co., costs, $118.
Lindsay, Hattie—T. W. Baker, $327.
Lonsdale, Louise—S. Cohen, $146.
Leighton, Adelaide W.—J. Jentes, $123.
Lohman, Frederick J.—N. Maxwell, $395.
Maradeas, Salvator—R. Peobide, $1,422.
Meader, John F.—L. A. S. Bodine, $2,653.
Malone, Frank E.—G. Hamburger, $264.
Mulvany, Mary C.—P. Jennings, $136.
Maynard, George H.—A. J. Maynard, $534.
Newman, Arthur, et al—M. Cohen & Co., $166.
Peshkin, Solomon—C. La Due et al., $613.
Rabinowitz, Abram—I. W. Moskowitz, $168.
Ruehl, Elise, et al—Zenith Butter and Egg Co., $160.
Rocas, James D., et al.—Same, $160.
Roche, Bernard M.—D. Baumeister, $280.
Reynolds, Walter A.—A. Butrico, $1,600.
Rosenberg, Isidor—A. J. Bates & Co., $122.
Ruehl, Elsie—French American Wine Co., $163.
Spadafora, Nicholas, et al.—H. Maran et al., $199.
Swan, James S.—City of New York, $236.
Schieder, Agnes—Pleasant Spring Distilling Co., $174.
Sexton, Maria L. and Kate L.—Supreme Council of the Royal Arcanum, costs, $180.
Scheuer, Abraham, et al—People, &c., $1,000.
Schwartz, Herman, et al—I. Cohen et al., $167.
Smith, Clement A.—Hecker-Jones-Jewell Milling Co., $106.
Toch, Lucas—S. J. Luckings, $620.
Welskopf, William—Prest-O-Lite Co., $103.
Wechsler, Philip and Harry—J. Spigler, $118.
Clarence L. Smith Co.—City of N. Y., $709.
Union Pump and Cooler Co.—Same, $109.
North American Motor Corporation—Manhattan Pattern Works, $415.
Mitchem Woolen Co.—L. H. Riley, $283.
G. Pelli & Co., (not summoned,) et al.—Feeney & Devanney Co., $438.
Northwestern Realty Co., (not summoned,) et al.—Same, $438.
English Mustard and Oil Mills Co.—John Kissock & Co., $238.
Turba Vibrator Co.—I. Funk et al., $105.
Rector, Church Wardens, and Vestrymen of St. Stephen's Protestant Episcopal Church of the City of New York—Rector, &c., of the Church of the Transfiguration of the City of New York, $64,900.
City of New York—J. A. Gearty, costs, $202.
G. Pelli & Co., (not summoned,) et al.—Feeney & Devanney Co., $440.
Board of Education of the City of New York—J. J. Egan, $376.
Bryant Co. et al.—Michael Cohen & Co., $166.

### Satisfied Judgments.

The first name is that of the debtor, the second that of the creditor, and the date that when judgment was filed.

Apthorp Motor Car Co.—Weaver Ebling Automobile Co., March 24, 1910, $329.
Butler, Samuel M.—Acker, Merrall & Condit Co., March 9, 1910, $122.
Brookman, Harris—F. Duberstein, June 28, 1909, $149.
Batterson, James G.—William Gardam & Son, Dec. 15, 1908, $134.
Same—Same, June 3, 1907, $1,290.
Coleman, Nathan, et al.—Richard L. Walsh Co., March 28, 1910, $200.
Krauze, Adolph, et al.—Same, March 28, 1910, $200.
Gutman, Adolph—M. S. Harris et al., Oct. 22, 1909, $119.
Henderson, Simon—J. Best, Jan. 25, 1909, $154.
Jaretski, Phillip, or Phillip Jaret—I. A. Cantor, March 8, 1910, $115.
Hearn, George A.—E. H. Ellis, March 29, 1910, $1,588.
Healey, Martin H.—Brooklyn Union Gas Co., April 1, 1910, $692.
Hurley, John, et al.—Wight-Easton-Townsend Co. et al., March 26, 1910, $144.
Empire Brick and Supply Co. et al.—Wight-Easton-Townsend Co., March 26, 1910, $144.
Marziliano, Pietro, et al.—B. Motorotono, Dec. 3, 1907, $224.
De Nerfi, Vito S.—Same, Dec. 3, 1907, $224.
Muller, Charles F.—W. I. Menthen, Feb. 15, 1901, $198.
Rothstein, Abraham, et al.—William Messer Co., March 21, 1910, $126.
Wolf, Joseph, et al.—William Messer Co., March 21, 1910, $126.
Star Co.—J. Ohmann, March 28, 1910, $103.
Same—Same, June 18, 1909, $1,630.
United States Fidelity and Guaranty Co.—People, &c., April 5, 1910, $2,500.
Duke, Solomon, et al.—I. Shulsky, Jan. 25, 1909, $244.
Okun, Esther, et al.—Same, Jan. 15, 1909, $244.
Scheurer, John J.—W. Gillies, Oct. 2, 1906, $248.
Adams, Lorenzo B.—L. Obendorfer, Aug. 23, 1907, $304.
Geller, Samuel—John Bell Co., April 29, 1909, $266.
Geller, Samuel and Lizzie—Van Nest Woodworking Co., June 26, 1909, $394.
Same—M. Lewanda, April 20, 1909, $215.
Koehler, H., & Co.—H. Adams, June 18, 1909, (reversed,) $[illegible].

PIANOS AND ORGANS.

**SLIGHTLY USED AND SECOND HAND PIANOS**

We happen to have a large collection of the very best known makes in various woods.

BABY GRANDS
MINIATURE GRANDS,
AND UPRIGHTS.

3 Steinways, 3 Webers, 3 Kranich & Bach, 2 Knabes, 2 Ivers & Pond, Chickering, Sohmer, Wissner, Haines, Milton, Bradbury, and others.

UPRIGHTS FROM $100 TO $325.
GRANDS FROM $450 TO $550.

Convenient Monthly Payments Accepted.
Attractive Player Bargains.

Pianolas, Cecilians, Angelus, and other makes; prices from $75 to $125 (from 30 to 40 rolls of music with each player); also a Weber Grand Pianola Piano for $600 less than it cost a few weeks ago.

These players are in remarkably fine condition. The owners simply desired the latest and greatest Piano Player, "The Tel-Electric," and we took them in part payment.

Write for a complete descriptive list of used pianos, with prices; also list of players.

Factory Salesrooms for
Ivers & Pond Pianos,
Strich & Zeidler Pianos,
Mathushek Pianos.

A complete assortment of all the latest models. Catalogues, with prices and terms, mailed on request.

THE TEL-ELECTRIC CO.
(Tel-Electric Building)
299 Fifth Ave., cor. 31st St.

**CHRISTMAN PIANOS**

When you buy a PIANO, buy a good one. At Christman's you can be suited with a reliable and fully guaranteed Piano at a remarkably low price.

SPLENDID OPPORTUNITY
IN GOOD USED PIANOS.

| | |
|---|---|
| Steinway Baby Grand. | |
| Steinway Upright | $275.00 |
| Sohmer Upright | $250.00 |
| Weber Upright | $200.00 |
| Everett Upright | $175.00 |
| Knabe Upright | $250.00 |
| Christman Upright | $275.00 |
| Hazelton Upright | $225.00 |
| Haines Upright | $175.00 |
| Weser Upright | $125.00 |
| Weber Upright | $125.00 |
| Erard Upright | $75.00 |

CHRISTMAN SONS, 35 West 14th St., N. Y.

**WINTERROTH PIANOS,**
5 West 14th St. and 14 West 125th St.
Upright pianos, $75; $5 monthly. New self-playing pianos, $350. Call and hear them.

Mahogany upright piano, (perfect condition,) splendid instrument, $100; cost $450; also some fine furniture. OWNER, 56 EAST 76TH ST., private house.

Player piano; celebrated make; mahogany; 88-note; latest improved; $800 style; bench, music; at great sacrifice. Anguera, 316 West 42d St.

$140 Gabler upright piano, $5 monthly until paid; $75 Steinway & Sons, $3 monthly. Goetz & Co., 81 Court St., Brooklyn.

FOR SALE.

DIAMONDS
WATCHES, JEWELRY, ONE PRICE, CASH OR CREDIT
Call or Write for Illustrated Catalogue 45.
L. W. Sweet & Co. 37 to 39 MAIDEN LANE

TYPEWRITERS ALL MAKES
Rented $3 month; $100 machines $15 to $50 six months; rental allowed to apply if purchased. Typewriter Sales Co., 5 Cortlandt St. Telephone 1988 Cortlandt.

UNDERWOOD, REMINGTON,
and all other typewriters, slightly used, at half and quarter price; easy payments if desired; excellent machines rented three months for $5; big discount on new machines; expert repairing. DURANT M'LEAN TYPEWRITER CO., 265 Broadway.

New and second-hand desks, typewriter, bookkeeper, roll and flat top; chairs, tables, partitions, and railings. QUICK & McKENNA, 2 Reade St.

TYPEWRITERS Rented, $5 for 3 months; New, rebuilt, $10 up; special cash discount; year's guarantee. Send for catalogue. THE TYPEWRITER EXCHANGE, 1¼ Barclay St. Tel. 5915 Barclay.

MANHATTAN DESK CO.
Roll, Flat & Bookkeepers' Desks, Files, Chairs, Cabinets, Partitions, Railings. 'Phone. 47-49 CENTRE ST.

OFFICE PARTITIONS.
Highest grade of workmanship; lowest price. Save money by getting our price before you buy. David Kramer, 43 Broad St. 'Phone connec'n.

Second-hand National cash registers, office furniture, desks, chairs, time clocks, partitions, mimeograph, safes, typewriters, filing cabinets, showcases. Nathan's, 4 White St.

Typewriters: Caligraph, $6; Hammond, Yost, Densmore, $10; Remington, $12; Underwood, $25; year's guarantee; rentals, $2. Harlem Typewriter Exchange, 217 West 125th.

TYPEWRITERS ALL MAKES, $10 to $50; rented, bought, repaired. Eagle T. Co., 312 B'way.

INSTRUCTION.

FRENCH—GERMAN—SPANISH—ITALIAN.
The Language Phone Method,
807 Metropolis Building, New York.

MUSICAL.

Seger Musical Bureau. Vocal and instrumental Music for all occasions. Also dramatic readers and professional entertainers. Special attention to out-of-town engagements. 237 West 142d. 'Phone 3057 Audubon.

AN OPPORTUNITY.
Wanted, solo soprano, $250 per year. Apply Tremont Presbyterian Church, Washington Av., near 174th St., Bronx, Saturday, 3 to 5.

## REFEREES' NOTICES.

SUPREME COURT, NEW YORK COUNTY.—MICHAEL J. COHALAN, as Receiver, &c., and others, Plaintiffs, against PRISCILLA TOWNSEND PARKER STARIN, as Extrx., &c., and others, Defendants.

In pursuance of a judgment duly made and entered in the above-entitled action and bearing date the 1st day of March 1910, and filed and entered in the office of the Clerk of the County of New York on the 10th day of March, 1910, I, the undersigned, the Referee in said judgment named, will sell at public auction at the Exchange Salesroom, Nos. 14-16 Vesey Street, in the Borough of Manhattan, City of New York, on the 8th day of April, 1910, at 12 o'clock noon on that day, by Joseph P. Day, Auctioneer, all the right, title, and interest of the defendant Clifford E. Parker in and to the estate and property of Ransom Parker, deceased, directed by said judgment to be sold, and therein described as follows:

All the right, title, and interest which Clifford E. Parker at any time had or now has, or may hereafter have in and to the property and estate of said Ransom Parker, deceased, given, bequeathed, or devised in and by the last will and testament and codicil thereto of said Ransom Parker, deceased, admitted to probate by the decree of the Surrogates' Court of New York County on or about the 8th day of April, 1904, except the income which shall hereafter accrue on the said $8,000 trust fund.

Dated New York, March 14, 1910.
WILLIAM B. ELLISON, Referee.
GILBERT W. MINOR, Atty. for Plaintiffs, 76 William St., Borough of Manhattan, N. Y. City.

## LEGAL NOTICES.

TO WHOM IT MAY CONCERN:

Know Ye, that on the 14th day of March, A. D. 1910, the Honorable Charles N. Haskell, Governor of the State of Oklahoma, acting in his official capacity and in conformity with article six, (6,) designated The National Reserve Bank of the City of New York, New York, as the fiscal agent of the State of Oklahoma for the payment of all bonds and coupons issued by the State, or any county, city, school district, or Board of Education, which by the terms of said bonds and coupons are made payable in the City of New York, New York; and, whereas, the above-mentioned article requires the publishing of the appointment of said fiscal agent to be made in some paper of general circulation in the City of New York, all persons interested are hereby notified that the said National Reserve Bank of the City of New York, New York, be and it is hereby made the fiscal agent for the State of Oklahoma, to act in conformity with article six (6) of the statutes of Oklahoma, (Snyder's Statutes, 1909,) and bondholders and Treasurers of the various municipalities and organizations mentioned therein are required to take cognizance of this notice.

Witness my hand on this the twenty-fifth day of March, 1910.
[Seal.] M. E. TRAPP, State Auditor.
Attest: BILL CROSS, Secretary of State.

PURCHASE AND EXCHANGE.

THE ANTIQUE FURNITURE EXCHANGE,
13-15 W. 28th St., n'r B'way.

Is certainly the largest and most attractive Antique shop in town. Not alone because of the charming exhibits of the "Old Master" Cabinetmakers, but also the remarkably low prices at which they are offered. Clawfoot Highboys, Desks, Folding Top Card Tables, Four post and Napoleon Beds, Twins and double sizes; Sideboards, Dining Tables, China cabinets, Library tables, Bookcases, Dressers, Davenports, Divans, Chairs, etc., at about half actual value. Don't allow anything to prevent you from seeing and convincing yourself. "A word to the wise."

## BANKRUPTCY SALES.

UNITED STATES DISTRICT COURT, SOUTHern District of New York.—In the matter of NATIONAL SOAPSTONE COMPANY, Bankrupt.

Please take notice that pursuant to an order made by the Hon. Macgrane Coxe, referee in bankruptcy, dated March 28, 1910, Charles F. Bishop, Trustee in bankruptcy of the National Soapstone Company, will sell by Charles Shongood, United States Auctioneer, on April 7, 1910, at ten o'clock in the forenoon of that day, at the Exchange Salesroom, Nos. 14-16 Vesey Street, Borough of Manhattan, New York City, all of the property of the National Soapstone Company, located at Variety Mills, Nelson County, Virginia, consisting of 535 acres of land, upon which there is a soapstone quarry, certain machinery for working the quarry, and a mill and machinery for manufacturing the soapstone into tubs; also a number of dwelling houses, saw mill, acetylene gas plant, &c.; that such sale will be made free from all incumbrances for cash to the highest bidder, provided the Trustee receives a bid sufficient to pay all liens and incumbrances upon the property other than that of the mortgage bonds, besides the costs and expenses of the sale, and the Trustee's and his attorney's compensation.

And in the event of no bids being received for the entire property free and clear of incumbrances sufficient to cover such liens and expenses, then and in that event the Trustee will sell the entire property subject to all liens and incumbrances.

Dated March 28, 1910.
CHARLES F. BISHOP, Trustee in Bankruptcy.
MACGRANE COXE, Referee.

UNITED STATES DISTRICT COURT, SOUTHern District of New York.—In the matter of NATIONAL SOAPSTONE COMPANY, Bankrupt.

Please take notice that pursuant to an order made by the Hon. Macgrane Coxe, referee in bankruptcy, dated March 28, 1910, Charles F. Bishop, Trustee in bankruptcy of the National Soapstone Company, will sell by Charles Shongood, United States Auctioneer, on April 7, 1910, at ten o'clock in the forenoon of that day, at the Exchange Salesroom, Nos. 14-16 Vesey Street, Borough of Manhattan, New York City, all of the property of the National Soapstone Company, located at Variety Mills, Nelson County, Virginia, consisting of 535 acres of land, upon which there is a soapstone quarry, certain machinery for working the quarry, and a mill and machinery for manufacturing the soapstone into tubs; also a number of dwelling houses, saw mill, acetylene gas plant, &c.; that such sale will be made free from all incumbrances for cash to the highest bidder, provided the Trustee receives a bid sufficient to pay all liens and incumbrances upon the property other than that of the mortgage bonds, besides the costs and expenses of the sale, and the Trustee's and his attorney's compensation.

And in the event of no bid being received for the entire property free and clear of incumbrances sufficient to cover such liens and expenses, then and in that event the Trustee will sell the entire property subject to all liens and incumbrances.

Dated March 28, 1910.
CHARLES F. BISHOP, Trustee in Bankruptcy.
MACGRANE COXE, Referee.

IN THE DISTRICT COURT OF THE UNITED States for the Southern District of New York. —In Bankruptcy.—In the matter of SOLOMON ROSENTHAL, Bankrupt.—Chas. Shongood, U. S. Auctioneer for the Southern District of New York in bankruptcy, sells this day, Thursday, April 7th, 1910, by order of the court, at 10:30 A. M., at 187 Mercer St., Borough of Manhattan, assets of the above bankrupt, consisting of men's and boys' clothing, trimmings, linings, woolens, cutting tables, safe, fixtures, &c.
ROBERT P. LEVIS, Receiver.
LEONARD BRONNER, Attorney for Receiver, 309 Broadway, New York.

IN THE DISTRICT COURT OF THE UNITED States for the Southern District of New York. —In Bankruptcy.—In the matter of J. M. FISKE & CO., Bankrupt.—Chas. Shongood, U. S. Auctioneer for the Southern District of New York in bankruptcy, sells Wednesday, April 13, 1910, by order of the court, at 10:30 A. M., at 42 Broadway, Borough of Manhattan, assets of the above bankrupt, consisting of office fixtures, &c. IRVING L. ERNST, Receiver.
HAYS, HERSHFIELD & WOLF, Attorneys for Receiver, 115 Broadway, New York.

## BANKRUPTCY NOTICES.

DISTRICT COURT OF THE UNITED States, for the Southern District of New York.—In the mater of MAURICE WOLFER, individually and trading as "THE UNION PUBLISHING CO." and "THE WOLFER PRESS," alleged Bankrupt.

Notice is hereby given that the Receiver offers for sale and solicits bids for the assets of the above-named alleged bankrupt as a going concern. Said assets consisting of a printing and book publishing plant conducted under the names of "The Union Publishing Co." and "The Wolfer Press," as well as a stock of merchandise, book accounts, bills receivable, furniture, fixtures, contracts, orders, subscriptions, books, magazines, printed serial stories, certificates of stock, book plates, copyrights, illustrations, machinery, good will, leases and trade names of the alleged bankrupt.

Sealed bids (accompanied by certified check or cash for 10% of the amount of the bid) may be sent to the Receiver at his office, No. 299 Broadway, New York City, up to 10:30 A. M. of the 12th day of April, 1910, at which time and place the bids will be opened.

No bid will be accepted by the Receiver until first approved by the United States District Court. The Receiver reserves the right to reject any and all bids.

In the event of the rejection of all bids, the said property will be sold at public auction. Due notice of the time and place of such sale will be given to all creditors.

The property offered for sale may be inspected at the alleged bankrupt's premises, No. 310 East 23d Street, New York City, any day between the hours of 2 P. M. and 5 P. M.
SAMUEL E. A. STERN, Receiver.
SPORBORG & CANTER, Attorneys for Receiver, 10 Wall Street, New York City.

IN THE DISTRICT COURT OF THE UNITED States for the Southern District of New York. —In Bankruptcy.—In the matter of HARVEY EDWARD FISK and GEORGE H. ROBINSON, individually and as members of the firm of FISK & ROBINSON, Bankrupts.—No. 13,271.

Notice is hereby given that Harvey Edward Fisk and George H. Robinson, individually and as members of the firm of Fisk & Robinson, bankrupts, have filed their petition, dated April 5th, 1910, praying for a discharge from all their debts in bankruptcy, and that all creditors and other persons are ordered to attend at a hearing upon said petition before the Honorable United States District Judges, in the United States Court House and Post Office Building, in the City and County of New York, on Monday, April 18th, 1910, at 10:30 A. M., and then and there show cause, if any they have, why the prayer of said petitioners thereon should not be granted, and also attend the examination of the bankrupts thereon.
STANLEY W. DEXTER, Referee in Bankruptcy.
New York, April 5th, 1910.

IN THE DISTRICT COURT OF THE UNITED States for the Southern District of New York. —In Bankruptcy.—In the matter of BERNARD RAUCH and DAVID LINDAUER, and the firm of RAUCH, LINDAUER & CO., Bankrupts.—No. 12,749.

Notice is hereby given that Bernard Rauch and David Lindauer, and the firm of Rauch, Lindauer & Co., bankrupts, have filed their petition, dated February 14th, 1910, praying for a discharge from all their debts in bankruptcy, and that all creditors and other persons are ordered to attend at a hearing upon said petition before the Honorable United States District Judges, in the United States Court House and Post Office Building, in the City and County of New York, on Monday, April 18th, 1910, at 10:30 A. M., and then and there show cause, if any they have, why the prayer of said petitioners thereon should not be granted, and also attend the examination of the bankrupts thereon.
STANLEY W. DEXTER, Referee in Bankruptcy.
New York, April 5th, 1910.

NO. 13,453.—IN THE DISTRICT COURT OF the United States for the Southern District of New York.—In Bankruptcy.—In the matter of LYDIA A. HODGE, Bankrupt.

To the creditors of Lydia A. Hodge of the City and County of New York, and district aforesaid, a bankrupt.

Notice is hereby given that on the 22d day of March, A. D. 1910, the said Lydia A. Hodge was duly adjudicated bankrupt, and that the first meeting of creditors will be held at the office of John J. Townsend, Referee in Bankruptcy, No. 45 Cedar Street, City and County of New York, on the 18th day of April, A. D. 1910, at 2:30 o'clock in the afternoon, at which time the said creditors may attend, prove their claims, appoint a trustee, examine the bankrupt, and transact such other business as may properly come before said meeting.
JOHN J. TOWNSEND, Referee in Bankruptcy.
March 31, 1910.

NO. 13,358.—IN THE DISTRICT COURT OF the United States for the Southern District of New York.—In Bankruptcy.—In the matter of THE WEST SIDE KNITTING MILL COMPANY, Bankrupt:

To the creditors of The West Side Knitting Mill Company of the City and County of New York, and district aforesaid, a bankrupt.

Notice is hereby given that on the 22d day of March, A. D. 1910, the said The West Side Knitting Mill Company was duly adjudicated bankrupt, and that the first meeting of creditors will be held at the office of John J. Townsend, Referee in Bankruptcy, No. 45 Cedar Street, City and County of New York, on the 18th day of April, A. D. 1910, at 3 o'clock in the afternoon, at which time the said creditors may attend, prove their claims, appoint a trustee, examine the bankrupt, and transact such other business as may properly come before said meeting.
JOHN J. TOWNSEND, Referee in Bankruptcy.
April 5th, 1910.

**Missouri Pacific R'y Gold 5% Bonds**

**Secured by First Mortgages**

DUE JANUARY 1, 1917.

Price and Particulars Upon Application

**A. B. Leach & Co.**

149 BROADWAY, NEW YORK

**FOR SALE**

25 CONTINENTAL INS.
25 FIDELITY-PHENIX FIRE INS.
25 GERMAN AMERICAN INS.
40 HANOVER FIRE INS.
25 HOME INSURANCE
25 NIAGARA FIRE INS.
40 WILLIAMSBURG CITY FIRE INS.

**FREDERIC H. HATCH & CO.**

INSURANCE DEPARTMENT
Dealers in Unlisted and Inactive Securities of Railroads and Other Corporations in the United States and Elsewhere.
30 BROAD STREET, NEW YORK
Telephones 5140 to 5153 Broad, Inclusive.
Branch Office, 50 CONGRESS ST., BOSTON.
Telephones 2540-2541-2542 Fort Hill.
Private telephones between New York and Boston.

**April Bond Circular**

just published lists a variety of seasoned bonds yielding from 4% to nearly 6%
*Send for Copy*

**N. W. Halsey & Co.**

BANKERS
49 Wall St., New York
Philadelphia Chicago San Francisco

**Clark, Dodge & Co.**

BANKERS

**Investment Securities**

51 Wall Street New York

**Trowbridge & Co.**

BANKERS
Members New York Stock Exchange.
BONDS AND STOCKS FOR INVESTMENT
NEW YORK, 111 Broadway. NEW HAVEN, 134 Orange St.

**WANTED**

Realty Associates,
Metropolitan Bank,
Bank of New York, N. B. A.,
Coal & Iron National Bank.

**LUTZ & COMPANY**

BANK & TRUST COMPANY STOCKS.
25 Broad St., N. Y. Tel. 273 Broad.

**WANTED**

Niagara Falls Power Co. Stock
San Diego Consol. Gas & Elec. Com.

**E. & C. RANDOLPH,**

Members New York Stock Exchange,
111 Broadway, New York.
OPEN MARKET SECURITIES DEPARTMENT
Horace Hatch, Mgr. T. F. Shields, Bonds.
Dealers in Investment and Other Securities of the United States, Canada and Mexico.

*For Sale*
10 Shares
Twenty-third Street Railroad of New York Stock
To Yield 8%

**Paterson & Co.** BONDS
Traction, Gas, Inactive Railroads
Tel. 1985-6-7 Rector 20 BROAD ST., N. Y.

**Atch., Topeka & Santa Fe Conv. 4s, 1960.**

**Gilman & Clucas**

Investment Securities,
34 Pine Street, N. Y. City

FOR SALE
Bankers Trust
Lawyers Mortgage
Phenix National Bank
National Park Bank (Rights)

**CHAS. H. CARRUTHERS & CO.**

National City Bank Bldg., N. Y.

NEW YORK CITY BONDS

**N. W. HARRIS & CO**

BANKERS
Pine Street, Corner William
NEW YORK

La Crosse & Davenport 5s, 1919
Dubuque Div. 6s, 1920
Wisconsin & Minnesota Div. 5s, 1921

**W. C. Langley & Co.**

BANKERS
10 WALL ST. 'Phone 5360 Rector.

**Bigelow & Company**

BANKERS
*Interest allowed on deposits*
49 Wall Street, New York

WE DEAL IN
Central Foundry Stock and 6% Bonds.

**Hallowell & Henry**

Tel. Broad 4996. 52 Beaver St.

**Chicago First Mortgages**

in amounts from $10,000 to $200,000, netting from 4½ to 5½ per cent. Descriptive circulars on request.

**Peabody, Houghteling & Co.**

(Established 1865) 181 La Salle St., Chicago

# FINANCIAL MARKETS

## Stocks Move Irregularly, Majority Closing Higher—Call Money Rates, 2¾@3¼ Per Cent.

## A LULL IN GOLD EXPORTS

### Interest Rates Hardening at This Centre—Day's Incidents Include Advance in Cotton and Decline in Wheat.

The net results of a series of irregular movements in prices on the Stock Exchange yesterday on a volume of trading slightly larger than that of Tuesday were fractional advances and declines in the active stocks with larger net changes, a majority of them advances, in the less active issues. The trading was very largely made up of the transactions in four or five stocks, and a list of the day's transactions as a whole, compared with that of the previous day, revealed no broadening of the interest in the market, which appeared to be largely confined to the traders who have been matching forces against each other. The day's record of incidents of greater or less influence upon the financial position was somewhat more varied yesterday, but the character of the trading was much the same. Among the day's exceptional price movements was an advance of 3¾ points in Pacific Coast common, due to the announcement of an extra dividend by this cmompany, declared with a purpose of making up in part for the stockholders' loss of income due to the company's reduction of dividend rates two years ago. Another interesting announcement of the day bearing on dividend matters was the decision of the Western Union management to limit the company's dividend for the present to the 3 per cent. rate now being paid, with a view to devoting further surplus earnings to the upbuilding of the company's property. The monthly iron production figures for March showed a reduction in the average daily output, compared with February, but the month's total output, amounting to 2,615,261 tons, was nevertheless the second largest monthly production on record. The commodity markets were not lacking in interest, cotton advancing sharply, while a substantial decline was recorded in wheat.

Money market affairs continued a matter of special interest, despite a lull in the gold export movement, accounted for principally by the fact that no available steamer sails until the close of the week. There are indications that the gold already sent out is producing the natural effect of hardening interest rates here, for call money was slightly higher yesterday and the tone in the time money market was also firm. The Bank of England's quest for gold is not limited to its demand upon New York, as is evidenced by the fact that it obtained a small amount of gold yesterday in Holland, where immediately the official bank rate was advanced from 4 per cent. to 5 per cent. The withdrawal of $1,500,000 from the Bank of England was reported yesterday for shipment to Argentina, following a larger withdrawal for Brazil on Tuesday.

### CALENDAR FOR TO-DAY.

BOOKS CLOSE.

Shawinigan Water and Power Co. for dividend.

ANNUAL MEETINGS.

Century Building Co.
Missouri, Kansas & Texas Railway.
Mrs. Osborn Co.
National Fireproofing Co.

### MONEY AND EXCHANGE.

Money on call on Stock Exchange collateral loaned at 2¾@3¼ per cent., with the last loan at 2¾ per cent. Most of the day's loans were made at 2⅞ per cent.

Time money rates, 3¾@4 per cent. for sixty days, 4 per cent. for ninety days, and 4@4¼ per cent. for four, five, and six months.

Mercantile paper rates, 4½@5 per cent. for sixty to ninety days' indorsed bills receivable, 4½@5 per cent. for choice four to six months' single names, and 5½@6 per cent. for others.

Private discount rates at foreign centres: London, 3¾ per cent., off ⅛ per cent.; Paris, 2½ per cent., unchanged; Berlin, 3 per cent., off ¼ per cent.

New York Clearing House statement: Exchanges, $332,384,602; balances, $22,751,960; Sub-Treasury debit balance, $755,279.

The local banks have gained $432,000 on their Sub-Treasury operations since Friday.

Sterling exchange was easier, with demand quoted at $4.8760@$4.8765, sixty days at $4.8410@$4.8430, and cables at $4.8790@$4.88.

Continental bills were quoted as follows: Francs, 5.16⅞ less 5-64@5.16⅞ less 1-32 for cables, and 5.17½ less 1-64@5.17½ plus 1-32 for sight; reichsmarks, 95¼@95 5-16 less 1-64 for cables, 95 3-16@95¼ less 1-32 for sight, and 94⅝ plus 1-32@94¾ for sixty days.

Exchange on New York at Boston was 5c discount; Chicago, 10c premium; St. Louis, 25c premium; New Orleans, commercial, $1 discount; bank, 90c premium; San Francisco, 50c premium; St. Paul, 60c premium; Savannah, buying, 75c discount; selling, 75c premium; Montreal, 15⅝c premium.

### SILVER QUOTATIONS.

Bar silver was unchanged in London, at 24 1-16d per ounce, unchanged in New York, at 52⅝c per ounce. Mexican dollars were quoted at 44@48c.

### METAL MARKET REPORTS.

At the Metal Exchange yesterday there was little or no improvement in business. Prices were irregular. Copper was a shade lower in the bid; tin was up ¼c in the bid and ⅛c in the asking price. Lead and spelter were unchanged.

On the Metal Exchange in London yesterday copper, for both spot and future deliveries, at the close showed no change from the initial prices of the day, but an advance of 2s 6d from the final figures of Tuesday. The market finished steady, closing quotations ruling at, spot, £58 2s 6d; futures, £59 5s.

Pig tin ended firm, with spot deliveries up 15s, to £150, and future deliveries 17s 6d higher, to £152 2s 6d. Spanish pig lead was steady and unchanged at £12 13s 9d. Cleveland warrants were quoted at 51s 4½d. Spelter continued on the old basis of £23.

The closing bid and asked prices for copper and other metals for spot delivery on the New York Metal Exchange yesterday compare as follows with those of Tuesday:

| Stand. Cop. | Wednesday. Bid. | Asked. | Tuesday. Bid. | Asked. |
|---|---|---|---|---|
| Spot | 12.70 | 12.90 | 12.77½ | 12.90 |
| April | 12.70 | 12.90 | 12.77½ | 12.87½ |
| May | 12.70 | 12.90 | 12.77½ | 12.87½ |
| June | 12.70 | 12.90 | 12.82½ | 12.85 |
| Spelter | 5.55 | 5.65 | 5.55 | 5.65 |
| Lead | 4.40 | 4.45 | 4.40 | 4.45 |
| Tin | 32.95 | 33.10 | 32.65 | 33.00 |

### NEW YORK CITY BONDS.

| | Yesterday. Bid. | Asked. | Tuesday. Bid. | Asked. |
|---|---|---|---|---|
| 4s, May, '59, I'chg | 99 | 99¼ | 99 | 99¼ |
| 4½s, May, '57, I'chg | 108⅜ | 108½ | 107⅞ | 108¼ |
| 4½s, Nov., '57, I'chg | 108⅜ | 108½ | 107⅞ | 108¼ |
| 4½s, May, '17, I'chg | 102⅝ | 103½ | 102⅝ | 103¼ |
| 4½s, Nov., '17, I'chg | 102⅝ | 103½ | 102⅝ | 103¼ |
| 4s, Nov., '58, I'chg | 99 | 99¼ | 99 | 99¼ |
| 4s, May, '57, I'chg | 99 | 99¼ | 99 | 99¼ |
| 4s, May, '19, I'chg | 99 | 99¼ | 99 | 99¼ |
| 4s, Nov., '56, reg | 99 | 100 | 99 | 100 |
| 4s, Nov., '36, reg | 98½ | 99 | 98½ | 99 |
| 3½s, Nov., '55, I'chg | 87⅞ | 88¼ | 87⅞ | 88¼ |
| 3½s, May, '54, coup | 87⅞ | 88¼ | 87⅞ | 88¼ |
| 3½s, May, '54, reg | 87⅞ | 88¼ | 87⅞ | 88¼ |
| 3½s, Nov., '41, reg | 88 | 89 | 88 | 89 |
| *6s, Nov., '10, rev | 101½ | 102⅛ | 101⅛ | 102 |
| 4¼s, Mar., '60, w. i. | 101 | 101¼ | 101 | 101¼ |

*Coupon or registered.

The New York Times Weekly Financial Review consulted by investors. Best guide to bond, stock, produce, and metal markets. Reliable quotations of every security dealt in on the Exchanges and the Curb. Every Monday. Mailed to any address in the United States for One Dollar a year.—Adv.

## NEW YORK STOCK EXCHANGE—Wednesday.

Total sales April 6, 1910 ........ 464,212
From Jan. 1, '10 ........ 56,719,333
Corresponding period last year ........ 48,340,000

| Closing. Bid. | Ask. | Sales. | | First. | High. | Low. | Last. | Net Change. |
|---|---|---|---|---|---|---|---|---|
| 11 | 12 | 200 | Allis-Chalmers | 11 | 11¼ | 11 | 11¼ | +1¼ |
| 76⅝ | 76¾ | 25,520 | Amalgamated Cop. | 76¼ | 76⅞ | 76¼ | 76¾ | ... |
| 45 | 46 | 200 | Am. Agricul. Chem. | 46 | 46¼ | 46 | 46¼ | +1¼ |
| 99¼ | 100 | 100 | Am. Agricul. Chem. pf. | 100 | 100 | 100 | 100 | − ⅜ |
| 37½ | 38½ | 700 | Am. Beet Sugar | 38⅞ | 38⅞ | 38½ | 38½ | + ½ |
| 11⅛ | 11½ | 400 | Am. Can | 11½ | 11⅝ | 11½ | 11⅝ | + ¼ |
| 75 | 75½ | 400 | Am. Can pf. | 75⅛ | 75½ | 75⅛ | 75½ | + ¼ |
| 64½ | 64⅞ | 1,900 | Am. Car & Foundry | 64 | 65 | 64 | 64⅞ | + ⅞ |
| 67 | 67½ | 400 | Am. Cotton Oil | 67 | 67¼ | 67 | 67¼ | +1¼ |
| 38 | 39 | 600 | Am. Hide & Leath. pf. | 38 | 38⅜ | 38 | 38¼ | + ⅝ |
| 26¾ | 27 | 100 | Am. Ice Securities | 26⅜ | 26¾ | 26⅜ | 26¾ | + ½ |
| 52½ | 53 | 2,300 | Am. Locomotive | 51⅝ | 53 | 51⅝ | 52½ | + ¼ |
| 6⅞ | 7 | 100 | Am. Malt | 7 | 7 | 7 | 7 | +1 |
| 45 | 46 | 400 | Am. Malt pf. | 45 | 45 | 44½ | 45 | + ⅛ |
| 83⅛ | 83¼ | 13,400 | Am. Smelt. & Ref. | 82⅞ | 83½ | 82½ | 83¼ | + ½ |
| 106 | 107 | 500 | Am. Smelt. & Ref. pf. | 107 | 107¼ | 107 | 107 | + ⅝ |
| 96¼ | 97 | 100 | Am. Snuff pf. | 96⅛ | 96⅞ | 96⅛ | 96¼ | +1 |
| 57½ | 58½ | 200 | Am. Steel Foundries | 58 | 58 | 58 | 58 | − ⅞ |
| 123 | 124 | 500 | Am. Sugar Refining | 123¼ | 123½ | 123 | 123½ | +1 |
| 136¼ | 136½ | 2,175 | Am. Tel. & Tel. | 136½ | 136½ | 136¼ | 136⅜ | + ½ |
| 95 | 97 | 320 | Am. Tobacco pf. | 96 | 97¼ | 96 | 97¼ | + ½ |
| 100¾ | 101⅛ | 410 | Am. Woolen pf. | 100¾ | 101 | 100⅝ | 101 | +1¼ |
| 47¼ | 47⅜ | 2,100 | Anaconda Cop. Min. | 47⅜ | 47⅝ | 46⅞ | 47⅜ | + ½ |
| 113⅞ | 114⅛ | 14,000 | Atch., Top. & S. F. | 113½ | 114¼ | 113¾ | 114 | ... |
| 102½ | 103½ | 210 | Atch., Top. & S. F. pf. | 103 | 103¼ | 103 | 103½ | + ⅝ |
| 129 | 130 | 100 | Atlantic Coast Line | 130⅝ | 130⅝ | 130⅜ | 130⅜ | +1 |
| 111⅝ | 112 | 700 | Baltimore & Ohio | 112 | 112 | 111⅞ | 111⅞ | +1⅛ |
| 30 | 31¾ | 600 | Bethlehem Steel | 32 | 32¼ | 31½ | 31½ | +1½ |
| 59½ | 61 | 500 | Bethlehem Steel pf. | 60 | 60½ | 60 | 60½ | +1¼ |
| 77 | 77⅛ | 4,450 | Brooklyn Rapid Tran. | 77⅜ | 77⅜ | 77 | 77 | − ¼ |
| 182¾ | 182⅞ | 3,100 | Canadian Pacific | 183 | 183 | 182⅝ | 182⅞ | − ⅛ |
| 41½ | 42¼ | 2,140 | Central Leather Co. | 41½ | 42 | 41⅞ | 42 | + ⅝ |
| 285 | 295 | 100 | Central R. R. of N. J. | 285 | 285 | 285 | 285 | +5 |
| 86¼ | 86½ | 6,300 | Chesapeake & Ohio | 86⅝ | 86¾ | 86⅛ | 86⅝ | + ⅛ |
| 29 | 29¼ | 100 | Chicago Gt. Western | 29 | 29½ | 29 | 29¼ | ... |
| 142⅞ | 143 | 8,000 | Chi., Mil. & St. Paul | 142⅝ | 143⅜ | 141⅞ | 143 | + ⅞ |
| 159 | 160 | 700 | Chi., Mil. & St. P. pf. | 158½ | 160 | 158 | 160 | +1 |
| 153½ | 154 | 500 | Chi. & Northwestern | 152 | 153½ | 152 | 153½ | +1½ |
| 147 | 152½ | 100 | Chi., St. P., M. & O. | 151 | 151 | 151 | 151 | +1 |
| 4¼ | 5 | 200 | Chi. Un. Tr. t. r. sta. | 4½ | 4½ | 4½ | 4½ | − ⅛ |
| 86½ | 88 | 200 | Clev., C., C. & St. L. | 86½ | 87 | 86½ | 87 | + ½ |
| 39½ | 40⅜ | 200 | Colorado Fuel & Iron | 40½ | 40⅝ | 40¼ | 40⅝ | + ½ |
| 59¾ | 60¼ | 450 | Colorado & Southern | 60¼ | 60⅜ | 60 | 60 | + ½ |
| 142⅞ | 143 | 6,900 | Consolidated Gas | 143½ | 143½ | 142¼ | 142⅞ | − ½ |
| 16¾ | 16⅞ | 750 | Corn Products Ref. | 16⅞ | 17 | 16⅝ | 17 | + ½ |
| 172½ | 175½ | 100 | Delaware & Hudson | 173½ | 173½ | 173½ | 173¼ | + ½ |
| 590 | 616 | 200 | Del., Lack. & West. | 595 | 595 | 595 | 595 | −25 |
| 40½ | 41¼ | 300 | Denver & Rio Grande | 40⅞ | 41¼ | 40⅞ | 41¼ | + ⅝ |
| 78 | 78½ | 900 | Den. & Rio Grande pf. | 78⅝ | 78⅞ | 78 | 78 | − ¼ |
| 32⅛ | 33 | 1,200 | Distillers' Securities | 32¼ | 33¼ | 32¼ | 32⅞ | +1⅛ |
| 26½ | 27½ | 200 | Duluth, S. S. & A. pf. | 27 | 27 | 27 | 27 | − ½ |
| 30⅛ | 30⅝ | 2,400 | Erie | 30¼ | 30½ | 30 | 30¼ | + ⅛ |
| 49 | 49½ | 400 | Erie 1st pf. | 48⅞ | 49 | 48⅞ | 49 | + ½ |
| ... | ... | 20 | Fourth Nat. Bank | 200 | 200 | 200 | 200 | ... |
| 150½ | 151¼ | 900 | General Electric | 153 | 153 | 150¼ | 151 | + ⅞ |
| 136⅜ | 136½ | 1,800 | Great Northern pf. | 136 | 136⅝ | 135½ | 136⅝ | + ⅝ |
| 67 | 68 | 600 | Gt. N. certs. ore prop. | 67¾ | 68 | 67½ | 68 | + ½ |
| 94¼ | 95½ | 200 | Havana Electric | 94⅝ | 94⅝ | 94½ | 94¼ | + ¼ |
| 100⅞ | 101 | 400 | Hocking Valley pf. | 101 | 101 | 100⅞ | 100⅞ | + ⅛ |
| 139⅜ | 140 | 600 | Illinois Central | 139½ | 140 | 139⅜ | 139⅜ | + ⅝ |
| 22⅝ | 22½ | 2,300 | Interborough-Met. | 22⅞ | 22⅞ | 22⅜ | 22⅝ | − ½ |
| 57⅞ | 57¾ | 3,000 | Interborough-Met. pf. | 58 | 58¼ | 57⅞ | 58 | − ⅜ |
| 91 | 92½ | 500 | Int. Harvester | 92⅜ | 92⅜ | 92⅜ | 92⅜ | + ½ |
| 44⅝ | 45½ | 100 | Int. Steam Pump | 44⅝ | 44⅝ | 44⅝ | 44⅝ | +1½ |
| 36 | 36¼ | 100 | Kansas City South. | 36 | 36 | 36 | 36 | +1 |
| 66¼ | 67 | 600 | Kan. City South. pf. | 67 | 67 | 66 | 66 | ... |
| 100 | 100½ | 100 | Laclede Gas | 100¼ | 100¼ | 100¼ | 100¼ | + ½ |
| 65 | 68 | 100 | Long Island | 64 | 64 | 64 | 64 | ... |
| 150½ | 151 | 800 | Louisville & Nash. | 151⅝ | 151⅝ | 150⅜ | 150⅜ | − ¼ |
| 89 | 89¼ | 100 | Mackay Cos. | 89½ | 89½ | 89½ | 89½ | + ¼ |
| 19⅝ | 19¾ | 200 | Mercantile Marine pf. | 19¾ | 19⅝ | 19¾ | 19⅝ | − ⅛ |
| 33½ | 35 | 100 | Minn. & St. Louis | 34⅞ | 34⅞ | 34⅞ | 34⅞ | ... |
| 66 | 70 | 110 | Minn. & St. Louis | 66½ | 66½ | 66½ | 66½ | −4½ |
| 139⅜ | 139⅞ | 360 | M., St. P. & S. S. M. | 139⅞ | 139⅞ | 139½ | 139½ | + ½ |
| 41½ | 42 | 2,200 | Mo., Kansas & Texas | 41⅞ | 42 | 41½ | 41½ | + ⅝ |
| 71¼ | 73 | 100 | Mo., Kan. & Tex. pf. | 71¾ | 71¾ | 71⅞ | 71¾ | − ½ |
| 69¾ | 70 | 700 | Missouri Pacific | 70 | 70 | 69½ | 69⅝ | + ½ |
| 82½ | 83 | 200 | Nat. Lead Co. | 82⅝ | 82⅝ | 82⅝ | 82⅝ | +1⅛ |
| 27⅞ | 28 | 400 | N. Rys. of Mex. 2d pf. | 28⅛ | 28¼ | 27⅞ | 27⅞ | − ⅛ |
| 82 | 82½ | 550 | N. Y. Air Brake | 82 | 82¼ | 82 | 82½ | +3⅛ |
| 123 | 123⅛ | 5,500 | N. Y. Central | 122⅞ | 123⅜ | 122⅝ | 123 | + ⅛ |
| 155 | 156¾ | 200 | N. Y., N. H. & Hart. | 156 | 156 | 156 | 156 | −1 |
| 147 | 149 | 200 | N. Y., N. H. & H. sub. cfs. 1st pd. | 149 | 149 | 149 | 149 | ... |
| 45¼ | 45⅝ | 300 | N. Y., Ont. & West. | 45⅜ | 45⅝ | 45⅜ | 45⅝ | ... |
| 103¾ | 103⅞ | 3,600 | Norfolk & Western | 103⅝ | 104⅛ | 103⅝ | 103⅝ | + ⅛ |
| ... | ... | 950 | Nor. & West. rights | 5-16 | 5-16 | 5-16 | 5-16 | ... |
| 135⅛ | 135¼ | 2,800 | Northern Pacific | 135 | 135⅝ | 134⅝ | 135¼ | + ½ |
| 111 | 112 | 1,200 | Pacific Coast | 110 | 112 | 110 | 111¼ | +3⅛ |
| 111¼ | 113 | 100 | Pacific Coast 2d pf. | 112¼ | 112¼ | 112¼ | 112¼ | + ½ |
| 30¼ | 31 | 300 | Pacific Mail | 30⅝ | 30⅝ | 30 | 30¼ | ... |
| 136⅛ | 136¼ | 11,255 | Pennsylvania R. R. | 135⅞ | 136¼ | 135¾ | 136⅛ | + ½ |
| 110 | 110¾ | 300 | People's Gas, Chi. | 110 | 110 | 110 | 110 | + ½ |
| 102¼ | 103½ | 400 | Pitts., C., C. & St. L. | 103 | 103 | 102⅜ | 102⅜ | − ¼ |
| 20½ | 21 | 100 | Pittsburg Coal | 20¾ | 20¾ | 20¾ | 20¾ | + ½ |
| 43½ | 44 | 210 | Pressed Steel Car | 43½ | 43½ | 43½ | 43½ | +1⅛ |
| 101½ | 102½ | 100 | Pressed Steel Car pf. | 102 | 102 | 102 | 102 | + ½ |
| 192 | 194 | 50 | Pullman Co. | 192 | 192 | 192 | 192 | ... |
| 3 | 3⅞ | 100 | Quicksilver | 3⅞ | 3⅞ | 3⅞ | 3⅞ | ... |
| 166¼ | 166⅝ | 78,000 | Reading | 166⅛ | 167¼ | 165⅝ | 166⅝ | + ⅝ |
| 37⅝ | 37¾ | 100 | Rep. Iron & Steel | 37⅛ | 37⅜ | 37⅛ | 37⅛ | + ½ |
| 47⅛ | 47¼ | 5,950 | Rock Island Co. | 47⅛ | 47⅞ | 46⅞ | 47⅛ | − ⅛ |
| 90¼ | 91½ | 300 | Rock Island Co. pf. | 90¼ | 90⅞ | 90⅛ | 90¾ | ... |
| 49½ | 50 | 100 | St. L. & S. F. 2d pf. | 50¼ | 50¼ | 50⅛ | 50¼ | + ⅛ |
| 30⅛ | 30¾ | 600 | St. Louis Southwest | 30 | 30¼ | 30 | 30¼ | + ½ |
| 73⅝ | 74¼ | 100 | St. Louis Southw. pf. | 73⅝ | 73⅞ | 73⅝ | 73⅞ | + ¼ |
| 161 | 162 | 1,050 | Sears-Roebuck | 159⅞ | 160½ | 159⅞ | 160½ | +1½ |
| 78 | 79 | 600 | Sloss-Shef. Steel & I. | 77 | 78½ | 77 | 78½ | +2½ |
| ... | ... | 100 | So. Porto Rico Sug. pf. | 110 | 110 | 110 | 110 | −2 |
| 125⅝ | 125¾ | 8,550 | Southern Pacific | 125⅝ | 126⅛ | 125⅝ | 125¾ | + ¼ |
| 28 | 28¼ | 500 | Southern R'way ext. | 28 | 28¼ | 28 | 28¼ | + ½ |
| 31¾ | 32½ | 200 | Tennessee Copper | 31¼ | 31½ | 31¼ | 31½ | + ½ |
| 31¼ | 32 | 100 | Texas & Pacific | 31⅜ | 31⅝ | 31⅜ | 31⅝ | + ⅞ |
| 7¼ | 7¾ | 100 | Third Avenue | 7⅛ | 7⅜ | 7⅛ | 7¼ | − ⅜ |
| 42⅝ | 43⅛ | 100 | Toledo, St. L. & W. | 43⅜ | 43⅝ | 43⅜ | 43⅝ | + ¼ |
| 65⅝ | 66⅝ | 600 | Tol., St. L. & W. pf. | 66½ | 66⅞ | 66 | 66⅞ | − ⅛ |
| 9 | 11 | 500 | Union Bag & Paper | 9 | 9 | 9 | 9 | + ⅜ |
| 62½ | 66 | 150 | Union Bag & Pap. pf. | 65⅝ | 65⅝ | 65⅝ | 65⅝ | +1 |
| 186¾ | 186⅞ | 56,600 | Union Pacific | 187 | 187⅞ | 186⅝ | 186⅞ | +4½ |
| 108¼ | 109 | 12 | United Dry Goods pf. | 109 | 109 | 109 | 109 | − ⅝ |
| 36 | 37 | 100 | United R'ways Invest. | 37 | 37 | 37 | 37 | ... |
| 79 | 80 | 300 | U. S. Realty & Imp. | 79 | 79⅞ | 78¾ | 79⅞ | +1 |
| 43½ | 44 | 900 | U. S. Rubber | 44 | 44 | 43⅞ | 44 | +1⅛ |
| 115 | 115¾ | 100 | U. S. Rubber 1st pf. | 116 | 116 | 116 | 116 | + ½ |
| 85⅝ | 85⅞ | 141,200 | U. S. Steel | 85⅝ | 86 | 84⅞ | 85⅝ | ... |
| 120 | 120½ | 1,300 | U. S. Steel pf. | 120 | 120½ | 120 | 120½ | + ½ |
| 48 | 48¼ | 4,900 | Utah Copper | 46¾ | 48¼ | 46¾ | 48¼ | + ½ |
| 58⅞ | 59 | 2,100 | Va.-Caro. Chemical | 59¼ | 59¼ | 59 | 59 | +2 |
| 21¾ | 22 | 200 | Wabash | 21⅞ | 21⅞ | 21¾ | 21⅞ | ... |
| 47⅛ | 47⅝ | 1,200 | Wabash pf. | 47 | 47⅝ | 47 | 47 | ... |
| 50 | 50¼ | 500 | Western Md. R'way | 50¼ | 50¼ | 50¼ | 50¼ | ... |
| 69 | 70 | 100 | West. Maryland pf. | 69½ | 69½ | 69½ | 69½ | − ⅛ |
| 74 | 74¼ | 1,000 | Western Union Tel. | 73¼ | 74¼ | 73¼ | 74⅛ | − ½ |
| 66¼ | 66⅝ | 1,000 | Westinghouse E. & M. | 66 | 66½ | 66 | 66 | +1⅜ |
| 4 | 4⅝ | 650 | Wheel. & Lake Erie | 5 | 5 | 4½ | 4½ | − ½ |
| 9½ | 11 | 120 | Wheel. & L. E. 1st pf. | 9⅝ | 9⅝ | 9⅝ | 9⅝ | + ⅛ |

### BID AND ASKED QUOTATIONS.

Closing quotations for Government bonds and stocks in which there were no transactions:

| | Bid. | Asked. |
|---|---|---|
| 2s, r., 1930 | 100¾ | 101¼ |
| 2s, c., 1930 | 100¾ | .. |
| 3s, r., 1918 | 102½ | 103¼ |
| 3s, c., 1918 | 102½ | 103½ |
| 4s, r., 1925 | 114½ | 115¼ |
| 4s, c., 1925 | 114¾ | 115¼ |
| Pan. 2s, r., 1936 | 100⅜ | 101 |
| Pan. 2s, r., 1938 | 100¾ | 101 |
| Adams Exp. | 245 | .. |
| Alb. & S. | 280 | .. |
| Allis-C. pf. | 37½ | 38¼ |
| Am. B. S. pf. | 93¼ | 95½ |
| A. C. & F. pf. | 115 | 117½ |
| Am. Coal | 90 | 150 |
| Am. Cot. O. pf. | 103 | 107 |
| Am. D. T. | 15 | 36 |
| Am. Exp. | 285 | 295 |
| A. H. & L. | 6½ | 7 |
| Am. L. Co. | 13½ | 13⅞ |
| Am. L. Co. pf. | 38 | 39 |
| A. Loc. pf. | 111¼ | 114 |
| Am. S. pf., B. | 88 | 88¾ |
| Am. Snuff | 260 | 270 |
| Am. Sn. pf. | 96¼ | 97 |
| Am. S. R. pf. | 122 | 124 |
| A. T. & C. | 72 | 75 |
| Am. W. Co. | 36 | 37 |
| Ann Arbor | [illegible] | [illegible] |
| Ann A. pf. | 70 | 73 |
| B. & O. pf. | 91 | 92½ |
| Batopilas M. | 2⅞ | 3 |
| B. Un. G. | 140 | 152 |
| Bruns. Ter. | 12½ | 14 |
| B., R. & P. | 95 | 107 |
| B., R. & P. pf. | 125 | 140 |
| B. & S. pf. | .. | 38 |
| But'k Co. | 30½ | 35 |
| Canada So. | 64⅜ | 69 |
| Cent. L. pf. | 106½ | 108 |
| C. & S. A. Tel. | 115 | 120 |
| Chi. & Alt. | 50¼ | 51 |
| C. & A. pf. | .. | 70 |
| C., B. & Q. | 200 | .. |
| C. & E. Ill. pf. | .. | 118 |
| Chi. Gt. W. pf. | 54½ | 56 |
| C., I. & L. pf. | 65 | 80 |
| C. & N. W. pf. | 205 | 210 |
| Chi., St. P., M. & Om. pf. | 160 | 175 |
| Chi. Un. T. pf. cts. st. | 9 | 10¼ |
| C., C., C. & St. L. pf., ex div. | 100 | 110 |
| Cleve. & P. | 171 | .. |
| Col. F. & I. pf. | 113¼ | 117 |
| Col. & So. 1st pf. | 79 | 80 |
| Col. & So. 2d pf. | 78 | 78½ |
| Col. & H. C. & Iron | 13¼ | 14¾ |
| Cons. Coal | 105 | .. |
| Corn P. R. pf. | 78¼ | 79½ |
| Crex Carpet | 57 | 62 |
| D. M. & Ft. D. | 5 | 11 |
| Det. U. R. | 62 | 66 |
| D., S. S. & A. | 14 | 15 |
| Du P. De N. Pow. pf. | 85⅝ | 92 |
| Erie 2d pf. | 38 | 39¾ |
| Ev. & T. H. | 55 | 60 |
| Ev. & T. H. pf. | 73 | 85 |
| F., M. & S. | .. | 40 |
| F., M. & S. pf. | 60 | 65 |
| Gen. C. Co. | 91 | 100 |
| Gen. C. Co. pf. | 103 | 105 |
| Granby Con. | 40 | .. |
| Hav. E. R. pf. | .. | 97½ |
| Hock. V. r. | 123 | 124½ |
| Homestake | 86¼ | 89½ |
| Inger.-Rand | 30 | .. |
| Inger.-Rand pf. | 95 | .. |
| Int. Harv. pf. | 120¼ | 124 |
| Int. Paper | 12¾ | 13 |
| Int. Paper pf. | 52 | 54 |
| Int. St. P. pf. | 83 | 85½ |
| Iowa Cent. | 22¾ | 23¼ |
| Iowa C. pf. | 42¼ | 43¼ |
| K. & M. r. | 65 | .. |
| Kan. C., Ft. S. & Mem. pf. | 77 | 81 |
| K. & D. M. | 6 | 9 |
| K. & D. M. pf. | 35 | 45 |
| Lacl. G. pf. | 85 | 95 |
| L. E. & W. | 21 | 22 |
| L. E. & W. pf. | 55 | 60 |
| Lake Shore | 325 | .. |
| Mackay Cos. pf. | 76 | 78 |
| Mah. C. R. | 311 | .. |
| Man. Beach | 3⅛ | 4 |
| Man. Elev. | 135½ | 137 |
| Md. C. pf. | 50 | 90 |
| Mer. Marine | 6⅛ | 6½ |
| Mich. Cent. | 145 | 180 |
| M., St. P. & S. S. M. leased line | 89 | 89½ |
| M., St. P. & S. S. M. pf. | 149 | 154 |
| N., C. & St. L. | 130 | 140 |
| Nat. Bis. | 106½ | 107 |
| Nat. B. pf. | 120 | 123 |
| Nat. Enam. | 22 | 24 |
| Nat. En pf. | 87 | 97 |
| Nat. L. pf. | 107¼ | 110 |
| Nat. R. of M. 1st pf. | 61 | 64 |
| N. Cent. C. | 30 | 60 |
| N. Y., C. & St. L. | 59½ | 60 |
| N. Y. C. & St. L. 1st pf. | 100 | 118 |
| N. Y., C. & St. L. 2d pf. | 83½ | 90 |
| N. Y. D. Co. | 28 | 35 |
| N. Y. D. Co. pf. | 82 | 86 |
| N. & W. pf. | 89 | 90 |
| North Am. | 76¼ | 78 |
| Nor. Cent. | 200 | .. |
| N. O. T. & L. | 87 | .. |
| Ont. Mining | 2½ | 2¾ |
| Pac. C. 1st pf. | 95 | 108 |
| Pac. Tel. & Tel. | 36½ | 39 |
| Pac. Tel. & Tel. pf. | 90 | 100 |
| Peo. & E. | 20 | 26 |
| Pere Marq. | 33 | 40 |
| Pere M. 1st pf. | 58 | 65 |
| Pere M. 2d pf. | 38 | 47 |
| Phila. Co. | 99⅛ | 102 |
| P., C., C. & St. L. pf. | 100 | 115½ |
| Pitts. C. pf. | 71 | 75 |
| P., Ft. W. & C. | 168¼ | .. |
| Q'ksil'r pf. | 3⅛ | 3¾ |
| Ry. St. Sp. | 41 | 41¼ |
| Ry. St. Sp. pf. | 101 | 106 |
| Rdg. 1st pf. | 92 | 92½ |
| Rdg. 2d pf. | 102 | 103 |
| Rens. & S. | 190 | .. |
| Rep. I. & S. pf. | 100 | 100½ |
| R., W. & O. | 122 | .. |
| Rutland pf. | 25 | 35 |
| St. L. & S. F. 1st pf. | 69 | 72 |
| St. L. & S. F., C. & E. I. ctfs. | 140 | 160 |
| St. L. & S. F., C. & E. I. new ctfs. | 61 | 69¼ |
| St. L. & S. F., C. & E. I. pf. ctfs. | .. | 120 |
| Sears R. pf. | [illegible] | 121¼ |
| So. P. R. S. | 85 | [illegible] |
| So. Ry. pf. | 63 | [illegible] |
| So. Ry. M. & O. ctfs. | 81 | 85 |
| Texas Cent. | 40 | .. |
| Texas Cent. pf. | 75 | .. |
| T. P. L. Tr. | 86 | 88 |
| T. P. & W. | 17 | .. |
| T. R. & L. | 10 | 10½ |
| T. C. R. T. | 114⅜ | 115 |
| Un. Pac. pf. | 97 | 98 |
| Un. Cig. M. pf. | 107 | 111 |
| Un. Dry G. | 116½ | 118 |
| U. Rys. In. pf. | 65 | 66 |
| U. S. C. I. Pipe | 22 | 26 |
| U. S. C. I. Pipe pf. | 72 | 75 |
| U. S. Exp. | 114 | 123 |
| U. S. R. & Ref. | 6 | 7 |
| U. S. R. & Ref. pf. | 17 | 27½ |
| U. S. R. 2d pf. | 79 | 80 |
| Vand. R. R. | 75 | .. |
| Va.-Car. C. Co. pf. | 123⅛ | 125 |
| Va. I., C. & Coke | .. | 62 |
| Vul. Det. | 18 | 23 |
| Vul. D. pf. | 70 | 75 |
| W. F. Exp. | 170 | 180 |
| West. Md. 4th paid | 30 | 30½ |
| Westingh'se 1st pf. | 110 | 125 |
| W. & L. E. 2d pf. | 5⅛ | 5⅜ |
| Wis. Cent. | 40½ | 52¼ |

### CONSOLIDATED EXCHANGE.

Wednesday.

The market on the Consolidated Stock Exchange displayed a firm undertone throughout the day. Good weather and crop news, together with the break in wheat, were construed favorably in their bearing upon the market. Evidence showed that public interest had been stimulated somewhat, commission houses handling a larger volume of buying orders, including many odd-lot orders for various specialties. Sales totaled 84,240 shares, distributed among 56 different issues.

| Sales. | | Open. | High. | Low. | Last. |
|---|---|---|---|---|---|
| 7,180 | Amal. Copper | 76¼ | 77 | 76¼ | 76⅝ |
| 10 | Am. B. Sugar | 38¾ | 38¾ | 38¾ | 38¾ |
| 450 | Am. C. & F. | 63⅞ | 64⅝ | 63⅞ | 64⅝ |
| 20 | Am. Cot. Oil | 67 | 67 | 67 | 67 |
| 90 | Am. Ice | 26⅞ | 26⅞ | 26¾ | 26¾ |
| 250 | Am. Loc. | 51⅝ | 53 | 51⅝ | 52½ |
| 4,710 | Am. Smelting | 82⅞ | 83½ | 82½ | 83⅛ |
| 60 | Am. Sugar | 123¼ | 123½ | 123¼ | 123½ |
| 100 | Anaconda Cop. | 47¼ | 47⅝ | 46¾ | 47⅝ |
| 440 | A., T. & S. F. | 113¾ | 114¼ | 113⅛ | 114 |
| 60 | Balt. & Ohio | 111⅞ | 111⅞ | 111¾ | 111¾ |
| 790 | Brook. R. T. | 77⅝ | 77⅝ | 76⅞ | 77 |
| 50 | Can. Pacific | 183 | 183 | 183 | 183 |
| 50 | Cent. Leather | 42 | 42 | 41⅝ | 42 |
| 870 | Ches. & Ohio | 86½ | 86⅝ | 86¼ | 86¼ |
| 20 | C. & O. rgts. | ½ | ½ | ½ | ½ |
| 1,130 | C., M. & S. P. | 142¼ | 143⅜ | 141⅛ | 142⅝ |
| 50 | Col. F. & I. | 40¼ | 40¼ | 40 | 40¼ |
| 1,020 | Consol. Gas | 143¼ | 143¼ | 142⅝ | 142⅞ |
| 10 | Den. & R. G. | 41 | 41 | 41 | 41 |
| 180 | Erie | 30⅛ | 30⅜ | 30 | 30¼ |
| 70 | Gt. North. pf. | 135⅜ | 136⅛ | 135⅝ | 136¼ |
| 880 | Inter. Met. | 22⅜ | 22⅞ | 22⅛ | 22⅝ |
| 170 | Inter. Met. pf. | 58⅛ | 58⅛ | 57⅝ | 58 |
| 90 | K. C. South. | 35⅞ | 36⅛ | 35⅞ | 36 |
| 20 | Louis. & Nash. | 151½ | 151½ | 151¼ | 151¼ |
| 80 | Mob. & Tex. | 41⅝ | 42 | 41⅝ | 41⅝ |
| 100 | Mo. Pacific | 70 | 70 | 69¾ | 69¾ |
| 40 | Nat. Lead | 82¼ | 82⅝ | 82¼ | 82⅝ |
| 480 | N. Y. Central | 122⅞ | 123⅛ | 122⅞ | 123 |
| 20 | N. Y., O. & W. | 45⅜ | 45⅜ | 45¼ | 45¼ |
| 10 | Norf. & West. | 104⅛ | 104⅛ | 104⅛ | 104⅛ |
| 40 | Nor. Pacific | 134¾ | 135 | 134¾ | 135 |
| 20 | Pac. Mail | 30¼ | 30¼ | 30 | 30 |
| 1,580 | Pennsylvania | 136⅛ | 136¼ | 135⅝ | 136¼ |
| 20 | People's Gas | 110¼ | 110¼ | 110 | 110 |
| 10 | Pitts. Coal | 20⅞ | 20⅞ | 20⅞ | 20⅞ |
| 17,860 | Reading | 165⅝ | 167 | 165⅝ | 166½ |
| 810 | Rock Island | 47 | 47½ | 46⅞ | 47⅛ |
| 10 | Rock Isl. pf. | 91 | 91 | 91 | 91 |
| 1,750 | South. Pacific | 125½ | 126⅛ | 125⅝ | 125⅝ |
| 60 | South. Ry. | 28 | 28 | 28 | 28 |
| 50 | Tenn. Copper | 31¼ | 31⅜ | 31¼ | 31⅜ |
| 50 | Texas Pac. | 31⅞ | 32 | 31⅞ | 32 |
| 10 | Third Ave. | 7¼ | 7¼ | 7¼ | 7¼ |
| 8,220 | Union Pacific | 187 | 187⅛ | 186½ | 186¾ |
| 150 | U. S. Rubber | 44 | 44⅛ | 43⅞ | 44 |
| 85,270 | U. S. Steel | 85¼ | 86⅛ | 84⅞ | 85⅝ |
| 70 | U. S. Steel pf. | 119⅞ | 120½ | 119⅞ | 120½ |
| 60 | Utah Coppor | 46¾ | 48¼ | 46¾ | 48¼ |
| 130 | Va. Car. Chm. | 59¼ | 59¼ | 59 | 59 |
| 180 | Wabash | 21¾ | 22 | 21¾ | 22 |
| 340 | Wabash pf. | 47¼ | 47½ | 47 | 47 |
| 10 | West. Union | 74 | 74 | 74 | 74 |
| 50 | West Maryl'd | 50⅜ | 50⅝ | 50⅜ | 50⅝ |
| 40 | Wes'house El. | 66 | 66 | 66 | 66 |
| | MINING STOCKS. | | | | |
| 400 | Blue Bell | .03½ | .03½ | .03½ | .03½ |
| 3,000 | Bruns. As. pf. | .08 | .08 | .08 | .08 |
| 700 | Comstock | .34 | .34 | .32 | .32 |
| 400 | El Paso | .67 | .67 | .67 | .67 |
| 50 | Goldfield Con. | 7.75 | 7.75 | 7.75 | 7.75 |
| 1,000 | Gt. Bend | .03½ | .03½ | .03½ | .03½ |
| 1,200 | Jim Butler | .18 | .18½ | .18 | .18½ |
| 500 | McNamara | .32 | .32 | .32 | .32 |
| 500 | Portland | 1.10 | 1.10 | 1.10 | 1.10 |
| 1,000 | Red Hill | .04¼ | .04¼ | .04¼ | .04¼ |
| 100 | Standard | .95 | .95 | .95 | .95 |
| 400 | Tonopah Ext. | .75 | .75 | .75 | .75 |
| 300 | Yellow Jacket | .90 | .90 | .88 | .88 |
| | WHEAT. | | | | |
| [illegible] | May option | 113⅞ | 113 | 112 | 112⅞ |
| 275,000 | July option | 105¼ | 105½ | 104½ | 104⅞ |

### BONDS ON STOCK EXCHANGE.

Wednesday.

| | Sales. | Price. |
|---|---|---|
| Jap Gov 4½s, sterl loan | 6,000 | 96¼ |
| 2d series | 15,000 | 95¾ |
| | 5,000 | 95⅝ |
| 4s, sterl loan | 15,000 | 92¼ |
| | 3,000 | 92½ |
| Rep of Cuba 5s | 500 | 102⅜ |
| Va 6s defd, Brown Bros & Co ctfs | 1,000 | 51 |
| N Y City 4s, 1959 | 16,000 | 99¼ |
| | 5,000 | 99¼ |
| N Y City 4½s, tem recpts | 64,000 | 101⅛ |
| N Y City 4½s, 1957 | 29,000 | 108¼ |
| Adams Express 4s | 1,000 | 92⅝ |
| | 2,000 | 93½ |
| Allis-Chalmers 5s | 2,000 | 79¼ |
| | 10,000 | 79 |
| Am Ag Ch conv 5s | 2,000 | 102 |
| | 1,000 | 102¼ |
| Am Tel & T conv 4s | 11,000 | 101⅜ |
| | 11,000 | 101⅞ |
| Am Thread 4s | 2,000 | 92¼ |
| Am Tobacco 6s | 1,000 | 106½ |
| | 1,000 | 107 |
| Am Tobacco 4s | 3,000 | 81¼ |
| Ann Arbor 1st 4s | 1,000 | 78 |
| At, T & S F gen 4s | 2,000 | 98⅜ |
| | 6,000 | 99 |
| | 7,000 | 98⅞ |
| | 2,000 | 98⅞ |
| | 500 | 99⅛ |
| adjsmt 4s, stmpd | 1,000 | 92¼ |
| conv 5s | 8,000s20f | 114¼ |
| | 10,000 | 114⅜ |
| | 8,000 | 114⅜ |
| conv 4s | 2,000 | 112⅜ |
| | 1,000 | 113⅛ |
| conv 4s, 1960, when issued | 30,000 | 103⅞ |
| | 25,000 | 103⅝ |
| | 90,000 | 103⅞ |
| | 85,000 | 103⅝ |
| Trans S L 4s | 2,000 | 94⅛ |
| Atl Coast Line, Lo & Nash col 4s | 5,000 | 93 |
| | 6,000 | 92⅝ |
| Balt & O gold 4s | 11,000 | 98½ |
| prior lien 3½s | 1,000 | 91 |
| P, L E & W V 4s | 5,000 | 91 |
| B R T refg conv 4s | 1,000 | 84½ |
| | 5,000 | 84¼ |
| | 5,000 | 84⅜ |
| | 2,000 | 84¼ |
| | 5,000 | 84⅛ |
| | 1,000 | 84⅛ |
| | 10,000 | 84¼ |
| | 1,000 | 84⅛ |
| Bklyn Un Elev 1st | 6,000 | 100¼ |
| Canada South 2d | 1,000 | 101¼ |
| Cen of Ga Ry con 5s | 1,000 | 107½ |
| C of Ga Ry 1st inc 5s | 10,000 | 85 |
| Cent Leather 5s | 8,000 | 100⅞ |
| | 11,000 | 100⅞ |
| | 8,000 | 100½ |
| | 7,000 | 100⅞ |
| Cent Pac gtd 4s | 2,000s20f | 96½ |
| Ches & O gen 4½s | 5,000 | 101⅜ |
| Ches & O conv 4½s, when and as issd | 10,000 | 94⅞ |
| | 2,000 | 95 |
| | 9,000 | 94⅞ |
| Big Sandy 4s | 1,000 | 89 |
| Chi & Alton 3s | 8,000 | 74½ |
| Chi, B & Q g m 4s | 15,000 | 98¼ |
| Chi, B & Q joint 4s | 1,000 | 95⅜ |
| | 20,000 | 95¼ |
| | 5,000s20f | 95¼ |
| | 19,000 | 95⅜ |
| | 1,000 | 95¼ |
| | 3,000 | 95⅜ |
| registered | 5,000 | 95 |
| Ill div 4s | 21,000 | 99¼ |
| Chi, Mil & St Paul gen 4s, Ser A | 6,000 | 99 |
| 4s, 1934 | 5,000 | 91⅝ |
| Chi & N W gen 3½s | 19,000 | 87¼ |
| Chi, R I & Pac Ry refundg 4s | 1,000s20f | 90 |
| | 5,000 | 89⅞ |
| | 2,000 | 90 |
| | 9,000s20f | 89⅞ |
| | 25,000 | 90 |
| C, R I & P R R 4s | 19,000 | 80¼ |
| | 13,000 | 80¼ |
| | 5,000 | 80⅛ |
| | 5,000 | 80¼ |
| | 4,000 | 80⅛ |
| Clev, C, C & St L gen 4s | 18,000 | 96 |
| Col Industrial 5s | 3,000 | 79 |
| Col & South ref & ext 4½s | 1,000 | 97¾ |
| Conn Ry & L 1st & ref 4½s, stamped | 1,000 | 101¾ |
| Del & H conv 4s | 10,000 | 99½ |
| | 3,000 | 99⅝ |
| | 1,000 | 99¾ |
| Den & R Gde 1st & ref 5s | 2,000 | 93 |
| | 2,000 | 93⅛ |
| Dist Sec Corp 5s | 15,000 | 73 |
| Erie 1st gen 4s | 3,000 | 74 |
| Erie 1st con 4s | 1,000 | 83¾ |
| Erie conv 4s, Ser A | 36,000 | 78¾ |
| | 4,000 | 79 |
| Series B | 5,000 | 71 |
| Erie, Pa col tr 4s | 5,000 | 84½ |
| Gen El conv deb 5s | 1,000 | 140 |
| | 1,000 | 140¼ |
| | 10,000 | 141 |
| | 10,000 | 140½ |
| H & St Jo con 6s | 1,000 | 101¼ |
| Inter-Metro 4½s | 9,000 | 81¼ |
| | 3,000 | 81¼ |
| | 29,000 | 81⅛ |
| Interb R T conv 6s | 10,000 | 102⅝ |
| | 5,000 | 102½ |
| Int & Gt N 3d 4s | 500 | 20 |
| Int Steam Pump 5s | 2,000 | 94½ |
| Iowa Cent 1st 5s | 5,000 | 104 |
| Iowa Cent ref 4s | 2,000 | 77 |
| Kan City So 3s | 1,000 | 72¼ |
| K C, Ft S & M 4s | 2,000 | 79½ |
| | 1,000 | 79 |
| Lackaw Steel 5s | 10,000 | 98 |
| Laclede Gas L of St L 1st 5s | 1,000 | 103 |
| L S & Mich So 4s | 5,000 | 93⅞ |
| L S & M So 4s, 1931 | 2,000 | 93¾ |
| | 7,000 | 93½ |
| Leh & W B Coal ext gtd 4½s | 20,000 | 100 |
| L Isld refg 4s | 2,000 | 96 |
| Lo & N unified 4s | 1,000 | 97⅞ |
| Minn & St L 1st & ref 4s | 2,000 | 78½ |
| Mo, K & Ok 1st | 1,000 | 107⅝ |
| Mo, K & T 1st 4s | 500 | 96 |
| Mo Pacific 4s | 4,000 | 80 |
| Mo Pac conv 5s, Tr Co ctfs, full paid | 12,000 | 94 |
| Nas El R R 4s | 5,000 | 77¾ |
| Nat Rys of Mexico gen 4s | 3,000 | 91¼ |
| N Y Air Brake 1st conv 6s | 13,000 | 109 |
| N Y Cent gen 3½s | 3,000 | 89 |
| L Sh col 3½s | 13,000 | 81½ |
| M C col 3½s | 6,000 | 80 |
| N Y G, E L, H & P col trust 5s | 5,000 | 101 |
| N Y, N H & H conv deb 6s | 10,000 | 134⅛ |
| | 2,000 | 134 |
| | 6,000 | 134¼ |
| conv 3½s | 25,000 | 100¼ |
| N Y, O & W ref 4s | 3,000 | 98 |
| N Y Tel 4½s | 10,000 | 97¾ |
| Norf & W conv 4s | 10,000 | 103⅞ |
| | 15,000 | 104 |
| | 5,000s20f | 104 |
| | 18,000 | 104 |
| | 11,000 | 103⅞ |
| | 15,000 | 104 |
| | 20,000 | 104⅛ |
| | 10,000 | 104 |
| | 14,000 | 104¼ |
| | 30,000 | 104⅜ |
| | 80,000 | 104¼ |
| | 5,000 | 104 |
| North Pac 4s | 1,000s20f | 100 |
| | 4,000 | 100 |
| | 500 | 99½ |
| | 1,000 | 99¾ |
| Nor Pac gen 3s | 2,000 | 72⅝ |
| | 5,000 | 72⅝ |
| Ore Sh L gtd ref 4s | 2,000 | 93½ |
| Pac T & T 5s | 3,000 | 98½ |
| Penn conv 3½s | 5,000 | 100⅜ |
| 1915 | 10,000 | 96¼ |
| | 20,000 | 96⅜ |
| | 2,000 | 96¼ |
| Penn 4s, 1948 | 40,000 | 104 |
| Ry St Sp 5s | 6,000 | 97½ |
| Reading gen 4s | 4,000 | 98⅜ |
| | 1,000 | 98⅝ |
| R & Danv deb 5s | 10,000 | 105 |
| Rio Grande West col trust 4s | 5,000 | 84½ |
| St J & G I 1st 4s | 9,000 | 92 |
| St L, Ir Mt & So unify & ref 4s | 1,000 | 84½ |
| River & Gulf 4s | 5,000 | 85⅜ |
| St L & S F R R gen 5s | 3,000 | 88½ |
| | 1,000 | 88⅞ |
| St L S W con 4s | 2,000 | 78 |
| Seaboard Air Line Railway gold 4s | 2,000 | 83½ |
| stamped | 5,000 | 84½ |
| adjustment 5s | 30,000 | 71 |
| South Pac 4s | 5,000 | 91 |
| South Pac conv 4s | 66,000 | 101⅝ |
| | 105,000 | 101½ |
| | 16,000 | 101⅝ |
| So Pac 1st ref 4s | 5,000 | 94⅞ |
| | 1,000 | 95 |
| So Ry gen 4s | 7,000 | 78 |
| So Ry, M & O col 4s | 8,000 | 88½ |
| Tex & Pac 1st 5s | 2,000 | 112 |
| Tri-City 5s | 3,000 | 97⅝ |
| Underground Elect Rys of London 4½s | 39,000 | 86 |
| income 6s | 20,000 | 89 |
| | 10,000 | 88¾ |
| Un Pac 1st 4s | 5,000 | 100 |
| Un Pac conv 4s | 2,000 | 108¼ |
| | 7,000 | 108⅜ |
| | 5,000 | 108½ |
| U S Rubber 6s | 23,000 | 102⅞ |
| | 2,000 | 102¾ |
| U S Steel Corp s f 5s | 5,000 | 104⅝ |
| | 4,000 | 104⅝ |
| | 1,000 | 104⅝ |
| | 1,000 | 104⅝ |
| | 7,000 | 104¾ |
| | 5,000 | 104⅝ |
| | 2,000 | 104¾ |
| registered | 5,000 | 104⅜ |
| | 500 | 105 |
| Utica & B River 4s | 5,000 | 100 |
| Va-Car Ch 1st 5s | 1,000 | 99¼ |
| Wabash 1st 5s | 12,000 | 109 |
| Wabash 2d 5s | 2,000 | 101 |
| Wabash ref & ext 4s | 22,000 | 71⅝ |
| | 18,000 | 71⅝ |
| | 2,000 | 71½ |
| Wab Pitts Ter 1st Trust Co ctfs | 3,000 | 40¼ |
| West Shore 4s | 4,000 | 101 |
| Westinghouse El & M 1st conv s f 5s | 1,000 | 88 |

Total sales April 6, 1910 ........ $1,964,000
From Jan. 1, 1910 ........ 234,742,500
Corresponding period last year ........ 362,348,500

### PHILADELPHIA PRICES.

*Special to The New York Times.*

PHILADELPHIA, April 6.—In the absence of a New York really distinct feature in the business of the local Exchange to-day the continued decline in shares of the Lake Superior Corporation, the uncertain movements of Lehigh Valley, and the strength of the traction stocks were the only movements of note. Lake Superior touched 20¼, later recovering, however, the loss of 1¾ points on sales of about 3,000 shares.

| Sales. | | High. | Low. | Last. |
|---|---|---|---|---|
| 210 | Amal. Copper | 76⅝ | 76⅜ | 76⅝ |
| 5 | American Cement | 25⅛ | 25⅛ | 25½ |
| 40 | Brooklyn Rapid Tran. | 77¼ | 76⅞ | 77¼ |
| 5 | Cambria Iron | 45¾ | 45⅛ | 45½ |
| 397 | Cambria Steel | 48⅛ | 48 | 48 |
| 100 | Chi., M. & St. P. | 143⅛ | 143¼ | 143¼ |
| 35 | Electric Storage | 61 | 60⅞ | 60⅞ |
| 100 | Erie | 30¼ | 30¼ | 30¼ |
| 175 | General Asphalt | 31⅛ | 31 | 31¼ |
| 296 | General Asphalt pf. | 79 | 78¾ | 78¾ |
| 7 | Hunt. & Broad Top | 8 | 8 | 8 |
| 125 | Ins. Co. of North Am. | 24 | 23½ | 23½ |
| 2,916 | Lake Superior Corp. | 22 | 20¼ | 21¼ |
| 21 | Lehigh Navigation | 98 | 98 | 98 |
| 10 | Lehigh Nav. t. c. | 98 | 98 | 98 |
| 408 | Lehigh Nav. scrip | 199 | 196 | 197 |
| 1,302 | Lehigh Valley | 116⅛ | 115⅞ | 116¼ |
| 5 | Lehigh Val. trans. pf. | 14⅞ | 14⅞ | 14⅞ |
| 558 | Pennsylvania | 68⅛ | 68 | 68⅛ |
| 20 | Penn. Steel pf. | 115 | 115 | 115 |
| 1 | Philadelphia Co. pf. | 44½ | 44½ | 44½ |
| 1,241 | Philadelphia Electric | 15⅝ | 15⅜ | 15½ |
| 555 | Phila. Rapid Transit | 22⅞ | 22⅝ | 22⅞ |
| 46 | Philadelphia Traction | 87 | 87 | 87 |
| 1 | Phila. & Trenton | 250 | 250 | 250 |
| 580 | Reading | 83⅛ | 82⅞ | 83¼ |
| 8,300 | Tonopah Belmont | 2 11-16 | 2 9-16 | 2 9-16 |
| 75 | Tonopah Mining | 6⅞ | 6⅞ | 6⅞ |
| 10 | Union Pacific | 186⅞ | 186⅞ | 186⅞ |
| 904 | Union Traction | 50¼ | 49⅞ | 50¼ |
| 200 | Union Traction, Ind. | 27⅞ | 27⅛ | 27⅞ |
| 1,076 | U. G. I. | 86¼ | 86 | 86 |
| 25 | U. G. I. scrip | 170 | 170 | 170 |
| 10 | Utah Copper | 47 | 47 | 47 |
| 14,210 | U. S. Steel | 86⅛ | 85 | 85⅝ |
| 12 | Westmoreland Coal | 98 | 98 | 98 |

### COLORADO MINING STOCKS.

*Special to The New York Times.*

COLORADO SPRINGS, Col., April 6.—The following were the closing quotations on the local Exchange to-day:

| | Bid. | Asked. | | Bid. | Asked. |
|---|---|---|---|---|---|
| Dr. Jackpot | 8 | 8½ | Jackpot | 7 | 7½ |
| Elkton | 69 | 69½ | McKinney | 46¼ | 46½ |
| El Paso | 68½ | 69 | Old Gold | 4½ | 4⅝ |
| Findlay | 9 | 10 | Portland | 100 | 111 |
| Gold Dollar | 10⅝ | 10⅞ | Vindicator | 80 | 82 |
| Isabella | 16⅝ | 17⅛ | J. Sample | 9¼ | 9⅝ |

# OUTSIDE SECURITIES

## Better Tone to Mining Shares Puts Some Issues Substantially Higher on Curb.

## UNITED CIGAR SELLS OFF

### Drops to 67¾, but Recovers to 68½ Before Close—Miami Conspicuous in Advance in Coppers.

A number of substantial gains were made in the mining issues yesterday, and there was a somewhat larger volume of trading, although the increased business came from the trading element rather than through the commission houses. Among the coppers to advance Miami was conspicuous, with a gain of ¾ from the opening price, at 23½. Transactions reported totaled 3,500 shares. Nevada Consolidated advanced ¼, to 21¾, on light trading; Chino gained ⅛, on sales of 7,000 shares, and Ray Consolidated ⅜. Kerr Lake sold 1,500 shares between 8⅝ and 9, closing at the high level. In the industrial list considerable activity developed in United Cigar Manufacturing, which dropped from the opening at 73 to 67¾. The close after transactions of 1,100 shares was at 68½.

***

The transactions reported yesterday in the outside market, with opening, high, low, and last prices, were as follows:

| Sales. | | Open. | High. | Low. | Last. |
|---|---|---|---|---|---|
| | INDUSTRIALS. | | | | |
| 33 | Am. Tobacco | 430 | 438 | 430 | 438 |
| 100 | Am. W. P. pf. | 25½ | 25½ | 25½ | 25½ |
| 2,500 | Int. R. T. ctfs. | 25⅞ | 26¼ | 25⅝ | 26 |
| 750 | Man. Transit | 1⅞ | 2 | 1⅞ | 2 |
| 1,100 | Un. C. Mfr. | 73 | †73 | 67¾ | 68½ |
| 6,500 | U. S. L. & H. | 1⅞ | 2 1-16 | 1 13-16 | 2 |
| 4,500 | U. S. L. & H. pf. | 8 | 8¼ | 8 | 8⅜ |
| | RAILROADS. | | | | |
| 16 | Am. L. & Tr. | 300 | 303 | 300 | 302 |
| 500 | Ches. & O. rts. | ½ | ⅝ | ½ | ⅝ |
| 100 | K. C., M. & O. | 20⅞ | 20⅞ | 20⅞ | 20⅞ |
| 100 | St. L. & S. F. | 36⅜ | 36⅜ | 36⅜ | 36⅜ |
| | MINING STOCKS. | | | | |
| 4,800 | Braden Copper | 4⅞ | 5 1-16 | 4⅞ | 4⅞ |
| 1,300 | Brit. Col. Cop. | 6½ | 6½ | 6⅜ | 6⅜ |
| 1,200 | *Carisa | 59 | 60 | 59 | 60 |
| 7,000 | Chino Copper | 14¼ | 14⅝ | 14¼ | 14⅝ |
| 4,500 | *Cobalt Central | 15 | 15½ | 15 | 15½ |
| 400 | Colonial Silver | ½ | ½ | ½ | ½ |
| 1,600 | C. Ariz. Sm. | 2 9-16 | 2 9-16 | 2½ | 2½ |
| 200 | Davis-D. Cop. | 2 15-16 | 2 15-16 | 2⅞ | 2⅞ |
| 350 | El Rayo | 3¼ | †3¼ | 3 1-16 | 3 1-16 |
| 1,500 | First N. Cop. | 2 11-16 | 2 11-16 | 2½ | 2⅝ |
| 500 | Gila Copper | 7 | 7 | 7 | 7 |
| 1,500 | Giroux Mining | 8¼ | 8¼ | 8⅛ | 8¼ |
| 1,700 | G'field Consol. | 7⅞ | 7 15-16 | 7⅞ | 7 15-16 |
| 500 | Gold Hill Con. | 1¼ | 1¼ | 1¼ | 1¼ |
| 8,700 | *Greenwater | 7 | 8 | 7 | 7½ |
| 100 | Greene-Canan. | 9¼ | 9⅜ | 9¼ | 9⅜ |
| 800 | Guerrero M. | 2⅝ | 2⅝ | 2⅝ | 2⅝ |
| 2 | Guggenh. Exp. | 200 | 200 | 200 | 200 |
| 1,900 | *H'cuvar Cop. | 35 | 35 | 34 | 35 |
| 1,400 | Insp. Copper | 7⅞ | 8 | 7⅞ | 8 |
| 1,500 | Kerr Lake | 8⅝ | 9 | 8⅝ | 9 |
| 180 | M. Val., new | 9 | 9 | †8 15-16 | 8 15-16 |
| 3,500 | Miami Cop. | 23½ | 24¼ | 23½ | 24¼ |
| 1,100 | McK.-Dar. | 94 | 94 | 93 | 94 |
| 450 | Nev. C. C. | 21½ | 21¾ | 21½ | 21¾ |
| 2,000 | Nev. Smelting | ⅝ | ⅝ | ½ | ⅝ |
| 300 | N.-U. M. & S. | 1⅛ | 1 3-16 | 1⅛ | 1 3-16 |
| 300 | Nip. Mines C. | 10⅛ | 10¼ | 10 1-16 | 10 1-16 |
| 800 | Ohio Copper | 4 | 4 1-16 | 3 15-16 | 3 15-16 |
| 1,200 | Old Hundred | 7-16 | ½ | 7-16 | ½ |
| 1,500 | Pac. Smelters | ¾ | ⅞ | ¾ | ⅞ |
| 1,000 | *Pitts. D. C. | 80 | 80 | 80 | 80 |
| 2,700 | Ray Central | 3½ | 3½ | 3 7-16 | 3 7-16 |
| 640 | Ray Cons. | 20¼ | 20⅝ | 20¼ | 20⅝ |
| 100 | Ton. Mining | 6⅞ | 6⅞ | 6⅞ | 6⅞ |
| 400 | Tuolumne Cop. | 3½ | 3¾ | 3½ | 3¾ |
| 1,000 | Union Mines | 1 15-16 | 2 | 1 15-16 | 2 |
| 300 | United Copper | 7 | 7⅛ | 7 | 7⅛ |
| 8,000 | *United Rico | 13 | 13 | 11 | 12 |
| 800 | Yukon G. M. | 4 5-16 | 4 7-16 | 4 5-16 | 4⅜ |
| | BONDS. | | | | |
| $30,000 | K. C. Ter. 4s | 98¼ | 98⅜ | 98¼ | 98⅜ |
| 3,000 | Mason Val. 6s | 102 | 102 | 102 | 102 |
| 21,000 | N. Y. Teleph. 4½s receipts | 97⅞ | †97⅞ | 97⅛ | 97⅛ |
| 9,000 | West. Pac. 5s | 96¼ | 96¼ | 96 | 96 |

*Sells cents per share. †Odd lots.

***

The bid and asked prices at the close of the market yesterday compare as follows with those of Tuesday:

| | April 6. Bid. | Asked. | April 5. Bid. | Asked. |
|---|---|---|---|---|
| Am. Coal Products | 95¾ | 96½ | 95¾ | 96½ |
| Am. Tobacco | 436 | 440 | 425 | 427 |
| Am. Writing Paper | 2½ | 3 | 3 | 3¾ |
| Am. Writing Paper pf. | 25½ | 26½ | 26 | 28 |
| Am. Light & Traction | 301 | 302 | 293 | 295 |
| Am. Light & Trac. pf. | 106 | 108 | 105 | 107 |
| Borden's Cond. Milk | 116 | 117 | 116 | 117 |
| Borden's Cond. Milk pf. | 104½ | 105½ | 104½ | 105½ |
| Boston Copper | 18½ | 20 | 17 | 19 |
| British Col. Copper | 6⅛ | 6¼ | 6⅜ | 6½ |
| Braden Copper | 4¾ | 5 | 4⅝ | 5 |
| Butte Coalition | 22½ | 23½ | 23 | 24 |
| Chicago Subway | 2¾ | 3 | 2¾ | 3 |
| Combination Fraction | 47 | 49 | 47 | 49 |
| Cobalt Central | 15 | 15½ | 15 | 15½ |
| Davis-Daly Copper | 2⅞ | 3 | 2½ | 3 |
| First Nat. Copper | 2½ | 2⅝ | 2⅝ | 2⅞ |
| Giroux | 8⅛ | 8¼ | 8⅛ | 8¼ |
| Goldfield Con. | 7⅞ | 7 15-16 | 7 13-16 | 7 15-16 |
| Greene-Cananea | 9⅜ | 9⅝ | 9⅜ | 9⅝ |
| International Salt | 7 | 10 | 7 | 10 |
| Kerr Lake | 8 15-16 | 9 | 8½ | 8¾ |
| La Rose Con. | 4¼ | 4⅜ | 4¼ | 4⅜ |
| McKinley-Darragh | 93 | 95 | 94 | 98 |
| Manhattan Transit | 1⅞ | 2 | 1½ | 1⅝ |
| Mason Valley, new | 9 | 9⅛ | 9⅛ | 9¼ |
| Miami Copper | 24⅛ | 24¼ | 22¾ | 22⅞ |
| Mines Co. of America | 48 | 50 | 48 | 50 |
| Nevada Con. Cop. | 21⅝ | 21⅞ | 21⅝ | 21¾ |
| New Baltic Con. | 7¾ | 9 | 7¾ | 9 |
| Nevada-U. M. & S. | 1 1-16 | 1 3-16 | 1 1-16 | 1 3-16 |
| Nipissing Mines Co. | 10 | 10¼ | 10 | 10¼ |
| Ohio Copper | 3⅞ | 4 | 3⅞ | 4 |
| Pitts. Dick Creek | 80 | 90 | 87½ | $1.00 |
| Pope Manufacturing | 68 | 70 | 68 | 70 |
| Pope Mfg. pf. | 80 | 86 | 80 | 86 |
| Ray Central | 3 7-16 | 3½ | 3 7-16 | 3½ |
| Ray Consolidated | 20⅝ | 20⅞ | 20 | 20¼ |
| Standard Milling | 17 | 20 | 17 | 20 |
| Standard Milling pf. | 56 | 60 | 56 | 60 |
| Standard Oil | 625 | 635 | 625 | 635 |
| Tri-Bullion | ⅞ | 1 | ⅞ | 1 |
| Tonopah Mining | 6⅞ | 7 | 6⅞ | 7 |
| United Cigar Mfg. | 67½ | 68½ | 70½ | 71½ |
| United Copper | 7 | 7¼ | 6¾ | 7 |
| United Copper pf. | 15 | 30 | 15 | 30 |
| U. S. Light & Heat | 1⅞ | 2 | 1¾ | 1⅞ |
| U. S. Light & Heat pf. | 8¼ | 8⅝ | 8 | 8¼ |
| Western Pacific | 96 | 96¼ | 96 | 96¼ |
| Yukon Gold Mines | 4¼ | 4⅜ | 4¼ | 4⅜ |

### CHICAGO STOCK MARKET.

*Special to The New York Times.*

CHICAGO, April 6.—Local stocks presented the same appearance of inactivity as usual. Several issues were traded in, but price changes were not important. Street's Stable Car line was quiet, and gave no suggestion of the trouble supposed to be brewing for the annual meeting.

| Sales. | | High. | Low. | Last. |
|---|---|---|---|---|
| 25 | American Can | 11¼ | 11¼ | 11¼ |
| 25 | Am. Can pf. | 75 | 75 | 75 |
| 35 | Am. Tel. & Tel. | 136¼ | 136¼ | 136¼ |
| 180 | Am. Shipbuilding | 75 | 75 | 75 |
| 62 | Chicago Pneu. Tool | 45 | 45 | 45 |
| 100 | Chicago Rys., series 1 | 98 | 98 | 98 |
| 20 | Chicago Subway | 3½ | 3½ | 3½ |
| 1 | Chicago Telephone | 130 | 130 | 130 |
| 10 | Chicago Title & Trust | 156 | 156 | 156 |
| 37 | Com. Edison | 116½ | 116 | 116½ |
| 84 | Diamond Match | 100⅛ | 100⅛ | 100⅛ |
| 327 | Illinois Brick | 84½ | 83½ | 84 |
| 5 | K. C., R. & L. ...... 30 | 30 | 30 | 30 |
| 705 | McCrum-Howell | 52½ | 52 | 52¼ |
| 100 | McCrum-Howell pf. | 100¼ | 100¼ | 100¼ |
| 60 | Met. El. pf. | 53 | 53 | 53 |
| 19 | Nat. Biscuit | 106½ | 106 | 106 |
| 25 | Nat. Carbon pf. | 120 | 120 | 120 |
| 10 | Quaker Oats pf. | 104½ | 104½ | 104½ |
| 258 | Sears-Roebuck | 161 | 159 | 161 |
| 112 | Sears-Roebuck pf. | 120½ | 120 | 120¼ |
| 50 | South Side El. | 53 | 53 | 53 |
| 514 | Swift & Co. | 105¼ | 104⅞ | 105 |
| 6 | United Boxboard | 8¼ | 8¼ | 8¼ |

### PITTSBURG TRANSACTIONS.

*Special to The New York Times.*

PITTSBURG, April 6.—The following were the transactions on the local Exchange to-day:

| Sales. | | High. | Low. | Last. |
|---|---|---|---|---|
| | STOCKS. | | | |
| 510 | Crucible Steel | 14⅛ | 14 | 14⅛ |
| 195 | Crucible Steel pf. | 85¾ | 85½ | 85⅝ |
| 10 | Harb.-Walker Ref. | 94 | 94 | 94 |
| 60 | Ind. Brew | 4¼ | 4⅛ | 4¼ |
| 165 | Mfrs. L. & H. | 20⅛ | 20⅛ | 20⅛ |
| 15 | Pitts. Brew | 23¼ | 23¼ | 23¼ |
| 90 | River Coal | 9 | 9 | 9 |
| 1,500 | Ross Mining | .23 | .23 | .23 |
| 10 | United States Steel | 85⅝ | 85⅝ | 85⅝ |
| 45 | Westinghouse A. B. | 139 | 139 | 139 |
| | BANKS. | | | |
| 10 | Farm. Dep. Nat. Bk. | 129¾ | 129¾ | 129¾ |
| | MEMBERSHIP. | | | |
| 1 | Pitts. Stock Exchange | $4,000 | .. | .. |
| | UNLISTED. | | | |
| 200 | Chemung Copper | 10½ | 10½ | 10½ |
| 2,500 | Mount Elliott | .27 | .27 | .27 |
| 100 | Pure Oil | 5⅛ | 5⅛ | 5⅛ |
| 4,000 | Silver Peak | .75 | .73 | .73 |
| 70 | Union Gas | 128 | 127⅞ | 128 |

### The Treasury Statement.

*Special to The New York Times.*

WASHINGTON, April 6.—The Treasury statement issued to-day gives receipts and expenditures for yesterday as follows:

| | April 5. | Month. | Fiscal Year. |
|---|---|---|---|
| Customs | $1,012,240 | $3,997,318 | $258,832,758 |
| Internal revenue | 772,473 | 3,115,704 | 202,203,538 |
| Miscellaneous | 83,101 | 915,486 | 34,624,065 |
| Total | 1,867,815 | 8,028,509 | 495,660,362 |
| Expenditures | 3,152,210 | 6,487,067 | 510,169,231 |
| Surplus | 1,284,394 | 1,541,441 | *14,508,868 |

*Deficit.

*Founded 1873*

**Tobey & Kirk**

**WILL BUY:**

5 Am. Chicle Com. ....... @226
5 Allentown (Pa.) Gas 5s .. Offering
100 Borden's Milk Pfd. ...... @104½
46 Borden's Milk Com. ...... @115¾
25 Childs' (Restaurant) Pfd. @104
10 Nth. Western Coal Ry. 5s. @ 84
5 Sen-Sen Chiclet 6s ...... @ 94
8 Standard Milling 5s ..... @ 84⅜

**WILL SELL:**

25 Am. Type Founders' Com. @ 47¾
10 Coney Island Bank ...... Bid
150 Consol'd Rub. Tire Com. @ 5
10 Corp'n Un. Cigar Stores. @222½
1 Detroit Ry. 1st 5s, 1924. @ 98
155 E. W. Bliss Com. ...... @135%
10 Herring-Hall-Marvin .... @ 42½
10 Matteson Rubber Pfd. .... @115
1 New England Brewing 5s. @ 87½
10 N. Y. Shipbuilding 6s .... @103½
1 Salisbury Spencer Ry. 5s. Bid
100 Union Typewriter Com. .. @ 56
10 United Lead Deb. 5s .... Bid
5 U. S. Rdn. & Rfng. 6s .. @ 89
Bonds "and interest."

**TOBEY & KIRK**

25 Broad Street, New York
'Phones: 4294-5-6-7-8-9 Broad.

**J. K. Rice, Jr. & Co.**

WE CAN USE

125 Adams Express
25 American Express
500 Bush Terminal
50 Childs (Restaurant) Co. Pfd.
100 Lackawanna Steel
1,000 Lit Brothers
300 Niagara Falls Power
25 Sen-Sen Chiclet

WE CAN SUPPLY

100 American Snuff Com.
100 Carnegie Trust Co.
50 General Development
100 Nat'l Park Bank "Rights"
100 Oil Fields of Mexico
15 Phelps, Dodge & Co.
100 Siegel Stores Pfd.
27 Wells, Fargo & Co.

We have good markets in unlisted and inactive securities and respectfully invite inquiries.

**J. K. Rice, Jr. & Co.**

'Phones 7460 to 7466 Hanover. 33 Wall St., N. Y.

Warren W. Erwin Calvin Tomkins
Van Cleve Holmes William N. Cowles } Special

**Warren W. Erwin & Co.**

Members Consolidated Stock Exchange of N. Y.
INVESTMENT BANKERS
54-56 Broad St., New York.
FRACTIONAL LOTS
carried on conservative margin.
Interest allowed on deposits subject to check.

By our method of publicity our customers have the same knowledge of their broker that they have of their bank.

FOURTH QUARTERLY STATEMENT, by certified public accountants, showing financial condition of house, as of April 1st, just issued. A copy will be sent on request.

**New York City 4¼s**

**O'CONNOR & KAHLER**

49 Wall Street, New York

**Bertron, Griscom and Jenks**

BANKERS
40 Wall Street, New York
Land Title Bldg., Philadelphia
INVESTMENT SECURITIES

**Henry Clews & Co.**

BANKERS.
11, 13, 15, AND 17 BROAD ST.
MEMBERS N. Y. STOCK EXCHANGE.
STOCKS and BONDS bought and sold for investors or carried on liberal terms.
Banking accounts received subject to check at sight. Interest paid on daily balances.
INVESTMENT SECURITIES.
LETTERS OF CREDIT
Issued Available the World Over.

BANK STOCKS TRUST CO. STOCKS
*Wanted and For Sale*

**Duval, Carroll & Co.**

Members New York Stock Exchange
66 BROADWAY NEW YORK
Telephone, Rector 3855.

$100 $500 $1,000
Six Per Cent to the Purchaser
First Mortgage Bonds
*Write for Circular B-165*

**Blake & Reeves**

BANKERS
34 Pine Street New York

**Potter, Choate & Prentice**

Members New York Stock Exchange
BANKERS
55 WALL ST. NEW YORK

Scrip of the Atlantic Mutual Insurance Co. Bought & Sold.

**Taylor, Smith & Evans**

Members New York Stock Exchange
Phone 7355 Hanover. 49 Wall Street.

Jamestown, Franklin & Clearfield 1st 4s
Schuylkill River East Side 4s 1925
New Jersey Zinc Co. Stock

**Penington, Colket & Co.**

Members N. Y. & Phila. Stock Exchanges
115 BROADWAY
TELEPHONE Cortlandt 1154-5.

Pennsylvania Company 4½s, 1921.
St. Paul & Sioux City 1st 6s, 1919.
Fonda, Johnstown & Gloversville 4½s, 1952.
Union Pacific Reg'd 4s, 1947.

**WOLFF & STANLEY,**

27 William St., N. Y. 6357-8-9 Broad.

**E. H. ROLLINS & SONS**

STATE, MUNICIPAL, and CORPORATION BONDS.
43 Exchange Place, New York.
Boston Chicago Denver San Francisco
Telephone—Hanover 7007.

## TOPICS IN WALL STREET.

### Maximum Loaded Car Movement.

A curious contrast continues to be presented between the generally expressed opinion that business has not recently been advancing as much as it was recently and the record of railroad traffic. The New York Central lines gave out yesterday their monthly statement of the movement of loaded cars over the lines composing the New York Central system, and it showed that the movement during March was the heaviest of any month in the company's history. The loaded cars moved in March numbered 1,937,105. This exceeded the best previous monthly showing made in October, 1909, when 1,891,748 loaded cars were moved on the New York Central lines. Compared with a year ago the March figures this year showed an increase of 353,603 cars, and compared with last October, the previous best record, an increase of 45,357 cars. Taking the individual lines in the system the largest increase in the loaded car movement for March was shown by the New York Central proper, which handled 87,605 more loaded cars than it did a year ago. The other large increases in their order were Lake Shore, 69,425 cars; the Big Four, 63,981 cars; the Pittsburg & Lake Erie, 43,219 cars, and the Michigan Central, 29,501 cars.

⁂

### Higher Call Money.

Although no further gold exports were announced yesterday the money market showed the effects of the gold previously taken for export. Call money loaned up to 3¼ per cent., and the average rate for the day was 3 per cent., compared with 2⅞ per cent. on the two previous days of the week. Time money was also slightly firmer in tone. It seems likely, in view of the premium being offered on American eagles by the Bank of England, that further exports of gold will take place at the end of this week. The English bank, while getting gold from New York, and in smaller amount from other points, is also losing the metal in considerable amount to South America. Thus not all the gold which is going forward from New York is being added to the bank's reserve. The withdrawals of gold from the Bank of England for shipment to South American points amount, so far this week, to $4,000,000, or a little more than half of the total shipments which has been made to London from New York since last Friday, when the present export movement started. The possibility of a further advance in the Bank of England's discount rate was being talked of yesterday, although the consensus of opinion appeared to be that no change in the rate was likely to be made this week.

⁂

### Steel Dividend Rumors.

One of the accompaniments of the early gains yesterday was a revival of the old rumors of a prospective increase of the Steel dividend to 5 per cent. The Directors meet for dividend purposes on April 26, and current reports from steel centres confirm predictions of increased business on which the earlier prophecies of an increase in the disbursement were founded. The United States Steel Corporation's new orders are said to have averaged 45,000 tons a day since the middle of last month, which would be well over 5,000 tons a day in excess of production. There is nothing of official character in the figures, but trade gossip on this subject has usually justified the credibility it receives. On the other hand, the returns from the pig iron furnaces for March show that the output of the steel works furnaces has been sharply curtailed. In February the average production was 57,876 tons daily. Last month, according to the statistics of The Iron Age made public yesterday, it was only 56,104 tons.

⁂

### More Stock Exchange Reforms?

The belief persists among Stock Exchange members that the changes in the constitution made public last week are not the last to come out of the deliberations of the Law Committee and other branches of the official body. President Thomas and some of his fellow-officers were engaged in the committee rooms until late yesterday afternoon. In the absence of any word as to what was on the carpet, opinion was divided as to whether it was further reform measures or efforts to trace a Stock Exchange connection to the string of bucket shops closed by the Federal authorities last week that engaged attention.

⁂

### Heaviness of Bonds.

Northern Pacific prior lien 4½s sold under par yesterday, emphasizing the recent heaviness of the bond market. Last week Union Pacific 4s sold at part, and yesterday changed hands at an even 100. Many issues reached new low records for the year.

**DRAPER COMPANY,**
HOPEDALE, MASS.
Established 1816.
Consistent dividend record.
Net earnings in 1909 applicable to dividends on common stock 48.9%.
Very highest grade management.
Non-taxable in New York State.
Our monthly circular fully describing this desirable investment and others sent on request.
**A. B. Turner & Company**
111 BROADWAY. Tel. 4836 Rector.

**ODD LOTS**
**STANLEY B. McLEAN,**
Member of
Consolidated Stock Exchange of New York.
**32 Broadway, N. Y.**

**American Light & Traction**
**American Gas & Electric**
**Denver Gas & Electric Co.**
**Empire District Electric Co.**
All marketable public utility securities.
**Williams, McConnell & Coleman**
60 Wall St., N. Y. 'Phone 5621 John.

L. B. WILSON D. M. FERGUSON
**L. B. WILSON & CO**
Members Consolidated Stock Exchange of N. Y.
**60 Wall St., N. Y.**
⁂Since 1902 we have been handling
**Fractional Lots**
for cash or on conservative margin, with the same personal attention and quick service as 100 share orders.

**H. M. BYLLESBY & Co**
**ENGINEERS**
**EXAMINATIONS & REPORTS**
218 LA SALLE STREET, CHICAGO.
Oklahoma City, Okla. Mobile, Ala. San Diego, Cal.

**George M. Young & Company.**
59 Cedar Street, New York
**Investment Securities**

Dallas & Waco Guar. 5%, 1940
Detroit United Railway 4½%, 1932
San Antonio & Aransas Pass 1st 4s, 1943
Helena Light & Railway 5s, 1925
So. Pac. of California 6s, E. & F., 1912
Southern Iron & Steel 4s-5s, 1929
Louisiana & Arkansas 1st 5s, 1927
**E. BUNGE & CO.**
20 Broad Street. 'Phone 4735-4736 Rector.

**Inactive Securities**
Quotations furnished on request.
**JONES & CO.**
30 Broad St. 'Phones 213-214 Broad.

**Wm. A. Read & Co.**
**25 Nassau Street,**
NEW YORK.
BOSTON CHICAGO BALTIMORE

UNITED BANK NOTE CORPORATION
Preferred and Common Stock.
BOUGHT AND SOLD.
**Dominick & Dominick**
115 BROADWAY, NEW YORK.

**SIMON BORG & CO**
BANKERS,
No. 20 Nassau St., New York
INVESTMENT SECURITIES

**Schmidt & Gallatin**
Investment Accounts Solicited
Members of the New York Stock Exchange.
111 BROADWAY. NEW YORK.

**Guaranty Trust Co.**
OF NEW YORK
28 Nassau Street, New York.
Fifth Ave. Branch, 5th Ave. & 43d St., N. Y.
London Branch, 33 Lombard Street, E. C.
Capital $5,000,000
Surplus 18,000,000

## IRON AND STEEL NOTES.

### Expected Advance in Wages—Pig Iron Production Falls Off.

Commenting on conditions in the trade The Iron Age says:

> In view of the large number of railroad workers whose wages have been advanced, it is to be expected that consideration will be given in the iron industry to the propriety of similar action. The Steel Corporation has been referred to as about to make an announcement, but neither it nor other steel companies have definitely taken up the matter. However, the recent advances in Lake Superior iron miners' wages are considered as forerunners of others at furnace and mills.
>
> To the blast furnaces the problem presented by increased labor cost, in connection with higher-priced ores soon to come forward, is not an easy one, with the present forbidding outlook for pig iron. The blowing out of furnaces is considered in some quarters the only alternative.

The production of pig iron, according to figures for March, compiled by The Iron Age, has shown a considerable falling off. On this point The Iron Age says:

> The production of coke and anthracite pig iron in March was 2,615,261 gross tons, or 84,363 tons a day, as against 2,397,254 tons in February, or 85,616 tons a day—a decline in the daily rate of 1,253 tons. This was due to a falling off in the output of steel works' furnaces from 57,876 tons a day in February to 56,104 tons, the merchant furnaces increasing their production from 27,740 tons a day in February to 28,259 tons in March.

On April 1, 813 furnaces, with a daily capacity of 84,100 tons, were in blast, against 311 furnaces, with a daily capacity of 84,854 tons, on March 1.

## SECURITIES AT AUCTION.

The following securities were disposed of yesterday at auction at the Exchange Salesroom, 14 and 16 Vesey Street, Adrian H. Muller & Son, auctioneers:

8 shares Cosmopolitan Fire Insurance Company of New York, ($400 paid in liquidation,) $100 each, $5.50 per share.

$8,300 Freundschaft Society of the City of New York registered 4 per cent. second mortgage bonds, sixteen of $250 each, thirty-nine of $100 each, and eight of $50 each, 60@61¼.

$125 bond and mortgage of Henry T. Batzle and Bertha L. Batzle on Lots 585 and 586 on map of Manor Grove No. 2, west side of Walnut Avenue, 146.52 feet south of Brook Avenue, Town of Hempstead, Nassau County, N. Y., due June 25, 1910, $61.

$19,000 Green Bay & Western Railway Company debenture B bonds, trustees' certificate, three dividends paid, 16.

$1,000 Winona & Southwestern Railway first mortgage 6 per cent. bond, October, 1893, coupon on, and $500 Winona & Southwestern Railway scrip; 18 shares Winona & Southwestern Railway, $100 each, $6.

350 shares Daly-West Mining Company, $20 each, $9 per share.

879 shares Right of Way Mines, Limited, $1 each, $261.

10 shares Chicago & Northwestern Railway Company preferred, $100 each, 204¼.

210 shares Virginia Iron, Coal & Coke Company, $100 each, 55@55¼.

34 shares Union Typewriter Company second preferred, $100 each, 109½.

United States Patent No. 653,514, issued to Jean H. Kasschau, for improvement in boxes, dated July 10, 1900, $20.

7 shares Percy Summer Club of New Jersey common, $1,000 each, $128.

1 share Guaranty Trust Company, (voting trust certificate,) $100, 875.

15 shares Northern Bank of New York, $100 each, $100.

22 shares Northern Bank, $100 each, 100.

14 shares American Chicle Company preferred, $100 each, 103.

1,500 shares Hidalgo Copper Mining and Smelting Company preferred, $10 each, $50 lot.

1,500 shares Hidalgo Copper Mining and Smelting Company preferred, $10 each, $50 lot.

10 shares Hamilton Trust Company, $100 each, 270.

12 shares Evansville & Terre Haute Railroad Company preferred, $50 each, 80¼.

30 shares Williamsburg City Fire Insurance Company, $50 each, 400.

120 shares Phenix Insurance Company of Brooklyn, $50 each, 265.

$22,000 State of North Carolina 6 per cent. special tax bonds, dated Oct. 1, 1868, (issued for the Western North Carolina Railroad Company,) April, 1870, coupons on, $155 lot.

4 shares Home Insurance Company, $100 each, 708.

300 shares Union Ferry Company, $100 each, 31.

$3,900 City of Socorro, N. M., funding 6 per cent. bonds, due Aug. 2, 1917, optional 1907, six of $500 each and nine of $100 each, 76.

600 shares United Copper Company common, $100 each, 6.

55 shares Union Ferry Company of New York and Brooklyn, $100 each, 31.

100 shares Buffalo & Susquehanna Railroad preferred, $50 each, 29¼.

## MINING STOCK QUOTATIONS.

SAN FRANCISCO, April 6.—The official closing quotations for mining stocks to-day were as follows:

| | | | |
|---|---|---|---|
| Alta | .10 | Hale & Norcross | .42 |
| Alpha Con. | .08 | Justice | .10 |
| Andes | .11 | Kentucky Con. | .15 |
| Belcher | .90 | Lady Wash. Con. | .12 |
| Bullion | .19 | Mexican | 1.32 |
| Caledonia | .25 | Occidental Con. | .95 |
| Challenge Con. | .30 | Ophir | 1.15 |
| Chollar | .07 | Overman | 1.27 |
| Confidence | .90 | Savage | .32 |
| Con. Cal. & Va. | 1.00 | Sag Belcher | .23 |
| Con. Imperial | .03 | Sierra Nevada | .52 |
| Crown Point | .90 | Union Con. | .73 |
| Gould & Curry | .28 | Utah Con. | .33 |

Silver bars, 52¼; Mexican dollars, 45@46; drafts, sight, 4@5 per cent. premium; telegraph, 6@7½ per cent. premium.

| | | | |
|---|---|---|---|
| TONOPAH. | | Daisy | .08 |
| Belmont | 2.45 | Diamondfield | .01 |
| Jim Butler | .19 | Goldfield Con. M. | 7.92 |
| McNamara | .32 | Great Bend | .06 |
| Midway | .30 | Jumbo Extension | .31 |
| Montana | .84 | Kendall | .01 |
| North Star | .10 | Lone Star | .03 |
| Tonopah Extension | .79 | Red Hills | .04 |
| West End | .83 | Sandstorm | .03 |
| GOLDFIELD. | | St. Ives | .15 |
| Atlanta | .14 | Silver Pick | .10 |
| Blue Bell | .02 | BULLFROG. | |
| Combination Fract. | .46 | Bullfrog N. B. | .01 |
| Crackerjack | .01 | | |

## FINANCIAL NOTES.

The Guaranty Trust Company has been designated a depository for the money of bankrupt estates.

Included in the gold coin shipped to London yesterday by the Campania were $500,000 taken by Knauth, Nachod & Kuhne. The shipments totaled $5,150,000.

The Stock Exchange has admitted to the list $1,000,000 city of St. Louis 4 per cent. twenty-year bonds, due April 1, 1928; $5,500,000 4 per cent. twenty-year bonds, due July 1, 1928, and $4,700,000 4 per cent. twenty-year bonds, due Oct. 1, 1929.

A special meeting of the stockholders of the Central Railroad of New Jersey will be held on May 2 to authorize the guarantee by the railroad of the proposed $20,000,000 issue of 4 per cent. bonds of the Lehigh and Wilkesbarre Coal Company, a subsidiary of the road.

J. H. Oliphant & Co. have issued the 1910 edition of "The Earning Power of Railroads," compiled and edited by Floyd W. Mundy. The data given includes mileage, capitalization, bonded indebtedness, earnings, operating expenses, cost of maintenance, fixed charges, comparative statistics, investments, &c.

Select a Furnished Room or [illegible] House from the [illegible] list on Page [illegible].

## PATTEN A MERCHANT NOW.

### Selling Bale Cotton Direct to Consumers in Liverpool, He Says.

James A. Patten, who has been a successful bull in the cotton as well as the wheat and corn markets for the last few seasons, has become a real merchant. He said so himself yesterday when he appeared at the office of J. S. Bache & Co., his New York brokers, during a flying trip from the West. Mr. Patten has always resented the calling of his campaigns "corners." He protests that he is a real benefactor of the American people in that he has been able to foresee the scantiness of supplies and to prevent grain or cotton from going out of the country at low prices.

Mr. Patten talked yesterday of a recent shipment of cotton from Liverpool here, a movement which he says was made at a loss by the bears, for the sake of its sentimental effect on the market. He said that he himself had exported 30,000 bales since January.

"I am a merchant," he said. "I have been selling cotton direct to the consumers' market in Liverpool." He explained that he had not attempted to sell direct to the spinners, and that his recent trip abroad had nothing to do with his sales. He had simply sent the cotton to jobbers in Liverpool, he said, denying that he had any intention of going into the cotton-selling business in opposition to the spot cotton interests, who have been most active in fighting Mr. Patten and his allies in the market this season.

## THE EUROPEAN MARKETS.

### Easier Money Expected to Prevent Rise in English Bank Rate.

LONDON, April 6.—Money and discount rates were a shade easier to-day, and the market does not expect an increase in the Bank of England rate to-morrow.

Price movements were irregular on the Stock Exchange. The leading rubber shares recovered early on fresh, active buying, but closed easy. Gold mines were weak on realizations. Home rails and oil and copper shares were well supported. Consols, in which the settlement was concluded, improved a quarter of a point on the reinvestment of the war loan money paid yesterday.

American securities opened about unchanged. During the first hour light buying advanced prices a fraction. Later dividend rumors helped United States Steel, and with Wall Street buying in the afternoon the improvement was maintained and the market closed firm.

Bar silver steady, 24 1-16d per ounce.

Money, 3@3¾ per cent.

The rate of discount in the open market for short bills is 3 13-16@3⅞ per cent.; for three months' bills, 3 13-16@3⅞ per cent.

PARIS, April 6.—Trading was dull and prices were heavy on the Bourse to-day.

Three per cent. rentes, 98 francs 72½ centimes for the account.

Exchange on London, 25 francs 25 centimes for checks.

BERLIN, April 6.—The shipments of gold from New York and Amsterdam to London created a better feeling on the Boerse to-day, and prices closed firmer.

## LONDON CLOSING QUOTATIONS.

| | London. | N. Y. Equiv. | N. Y. Close. | Net Ch'ge. |
|---|---|---|---|---|
| Consols money | 81¼ | .. | .. | + ¼ |
| Consols account | 81½ | .. | .. | + ¼ |
| Anaconda | 9⅝ | 46⅞ | 47⅜ | — ½ |
| Atchison | 116⅛ | 113⅜ | 113⅜ | — ¼ |
| Canadian Pacific | 188⅜ | 183⅝ | 183 | + ⅝ |
| St. Paul | 145½ | 141⅞ | 142¼ | — ¼ |
| Erie | 31 | 30¼ | 30⅜ | + ⅛ |
| Erie 1st pf. | 50 | 48⅞ | 48½ | + ¼ |
| Illinois Central | 142¾ | 139⅛ | 139⅛ | |
| Louisville & Nash. | 155 | 151⅛ | 151 | + ¼ |
| N. Y. Central | 126 | 122⅞ | 122⅞ | |
| Pennsylvania | 69⅝ | 135⅛ | 135¾ | — ½ |
| Reading | 85¼ | 166¼ | 165¾ | + ½ |
| Southern Pacific | 128⅜ | 125⅜ | 125½ | + ⅛ |
| Union Pacific | 191⅝ | 186⅞ | 187 | — ¼ |
| U. S. Steel | 87¼ | 85⅛ | 85¼ | — ⅛ |
| U. S. Steel pf. | 123¼ | 120¼ | 120 | + ¼ |

### American Mining Stocks in London.

| | £ | s. | d. | | £ | s. | d. |
|---|---|---|---|---|---|---|---|
| Camp Bird | 1 | 6 | 6 | Esperanza | 3 | 8 | 3 |
| Tomboy | 0 | 18 | 9 | Dolores | 1 | 10 | 0 |
| El Oro | 1 | 8 | 5 | Stratton's Ind. | 0 | 3 | 3 |

## BOSTON STOCK MARKET.

*Special to The New York Times.*

BOSTON, April 6.—Boston coppers to-day exhibited a much firmer tone, and a better feeling was noticeable throughout the list. Lake opened rather weak, but after the first few trades were made a good demand was seen, and a rally ensued, carrying it to 58. Indiana, North Butte, Miami and North Lake were all well bought, and showed good advances. The balance of the list was strong, and acted very well. The market continued active and firm until the close, which was steady at the advance.

| Sales. | | High. | Low. | Last. |
|---|---|---|---|---|
| | BONDS. | | | |
| $2,000 | Am. T. & T. 4s | 91⅛ | 91⅛ | 91⅛ |
| 1,000 | A. G. & W. I. S. S. 5s | 66½ | 66½ | 66½ |
| 9,000 | C., B. & Q. joint 4s | 95¼ | 95¼ | 95¼ |
| 1,000 | C., B. & Q. jt. 4s. reg | 95 | 95 | 95 |
| 1,000 | Gen. Elec. cv. 5s | 140 | 140 | 140 |
| 1,000 | Ill. Steel 5s, 1913 | 101 | 101 | 101 |
| 500 | K. C., M. & B. inc. 5s | 92 | 92 | 92 |
| 1,000 | Mass. Gas 4½s | 99 | 98⅞ | 98⅞ |
| 1,000 | Western T. & T. 5s | 96 | 96 | 96 |
| | RAILROADS. | | | |
| 13 | Atchison | 114 | 114 | 114 |
| 72 | Boston Elevated | 126½ | 126 | 126 |
| 20 | Boston & Albany | 224 | 224 | 224 |
| 1 | Fitchburg pf | 128¼ | 128¼ | 128¼ |
| 50 | Mass. Electric | 18¼ | 18¼ | 18¼ |
| 373 | Mass. Electric pf | 85 | 85 | 85 |
| 60 | N. Y., N. H. & H. | 156½ | 156½ | 156½ |
| 7 | N. Y., N. H. & H., 25 per cent. paid | 148 | 148 | 148 |
| 85 | Union Pacific | 187¼ | 187 | 187 |
| 5 | Union Pacific pf | 96½ | 96½ | 96½ |
| 83 | West End | 88 | 88 | 88 |
| | TELEPHONES. | | | |
| 640 | American | 136¾ | 136¼ | 136¼ |
| 430 | Mexican | 4¾ | 4½ | 4⅞ |
| 8 | New England | 135 | 134¾ | 135 |
| 500 | Western | 16 | 16 | 16 |
| 61 | Western pf | 87 | 86 | 87 |
| | MISCELLANEOUS. | | | |
| 285 | Am. Agr. Chem. | 45¾ | 44½ | 45¾ |
| 85 | Am. Agr. Chem. pf | 100 | 99¾ | 100 |
| 146 | A. G. & W. I. S. S. | 8¾ | 8⅜ | 8¾ |
| 235 | Am. Pneu. Svc. | 5¾ | 5⅝ | 5¾ |
| 805 | Am. Pneu. Svc. pf | 18¾ | 18¼ | 18¼ |
| 120 | Am. Sugar Rfg. | 123¾ | 123¼ | 123½ |
| 94 | Am. Sugar Rfg. pf | 122⅞ | 122¼ | 122⅝ |
| 50 | Am. Woolen | 37⅛ | 37⅛ | 37⅛ |
| 217 | Am. Woolen pf | 100¾ | 100½ | 100¾ |
| 50 | East Boston Land | 8⅜ | 8⅜ | 8⅜ |
| 10 | Edison | 254½ | 254½ | 254½ |
| 32 | Gen. Electric | 152¼ | 151 | 152½ |
| 102 | Mass. Gas | 79¼ | 78 | 78 |
| 48 | Mass. Gas pf | 94 | 94 | 94 |
| 37 | Mergenthaler | 217 | 216 | 216 |
| 20 | N. E. Cotton Yarn | 112¾ | 112¾ | 112¾ |
| 202 | Pullman | 193 | 191 | 191 |
| 50 | Reece Folding Mach. | 5½ | 5½ | 5½ |
| 278 | Swift & Co. | 105¼ | 104¾ | 105¼ |
| 20 | Torrington, Class A | 30 | 28 | 30 |
| 45 | United Fruit | 174 | 172¼ | 174 |
| 71 | United Shoe | 69¼ | 69¼ | 69¼ |
| 683 | United Shoe pf | 29⅜ | 29¼ | 29¼ |
| 3,380 | U. S. Steel | 86 | 84¾ | 85⅞ |
| 35 | U. S. Steel pf | 120¼ | 119¾ | 120⅛ |
| | MINING. | | | |
| 50 | Adventure | 7½ | 6 | 6 |
| 2,697 | Amalgamated | 76⅞ | 76 | 76⅞ |
| 20 | Allouez | 47 | 46 | 46 |
| 400 | Am. Zinc | 26¾ | 26¼ | 26⅝ |
| 3,000 | Arizona Com'l | 20¼ | 19½ | 19⅞ |
| 10 | Arnold | 1 | 1 | 1 |
| 100 | Atlantic | 7½ | 7½ | 7½ |
| 200 | Bonanza | 60c | 55c | 60c |
| 155 | Boston & Corbin | 13¾ | 13 | 13¼ |
| 120 | Butte Coalition | 23 | 22¾ | 23 |
| 345 | Calumet & Arizona | 67 | 66 | 66 |
| 85 | Calumet & Hecla | 600 | 590 | 600 |
| 50 | Centennial | 18⅜ | 18 | 18 |
| 173 | Copper Range | 72 | 71 | 71¾ |
| 320 | Daly-West | 9¼ | 9 | 9½ |
| 100 | East Butte | 9 | 8½ | 8¾ |
| 85 | Franklin | 15¼ | 15 | 15½ |
| 875 | Giroux | 8⅝ | 8¼ | 8¾ |
| 97 | Granby | 46 | 45 | 45 |
| 558 | Greene-Cananea | 9⅝ | 9⅜ | 9⅝ |
| 185 | Hancock | 21¾ | 20¾ | 21¼ |
| 15 | Helvetia | 3½ | 3¼ | 3½ |
| 1,010 | Indiana | 29 | 27 | 28¼ |
| 410 | Isle Royale | 18¼ | 18 | 18½ |
| 295 | Kerr Lake | 9 | 8⅞ | 8⅞ |
| 220 | Keweenaw | 4¼ | 4 | 4 |
| 3,280 | Lake | 58 | 54¼ | 57 |
| 180 | La Salle | 14½ | 14¼ | 14½ |
| 195 | Mass | 7 | 7 | 7 |
| 2,800 | Miami | 24¼ | 23 | 24¼ |
| 50 | Michigan | 5⅞ | 5¾ | 5¾ |
| 92 | Mohawk | 52½ | 51¾ | 52 |
| 125 | Nevada | 21¼ | 21 | 21¼ |
| 20 | Nipissing | 10¼ | 10⅛ | 10¼ |
| 910 | North Butte | 36¼ | 35⅜ | 35¾ |
| 1,101 | North Lake | 16 | 15 | 15½ |
| 40 | Old Dominion | 38¼ | 38 | 38 |
| 60 | Osceola | 143 | 143 | 143 |
| 275 | Parrot | 16 | 16 | 16 |
| 55 | Quincy | 85 | 83½ | 85 |
| 875 | Ray Con | 20¼ | 20 | 20¼ |
| 130 | Shannon | 12⅞ | 12 | 12¾ |
| 95 | St. Mary's Land | 55 | 55 | 55 |
| 395 | Superior | 48 | 46 | 47½ |
| 285 | Superior & Boston | 13 | 12¾ | 13 |
| 75 | Superior & Pittsburg | 13⅝ | 13¼ | 13¼ |
| 50 | South Utah | 2 | 2 | 2 |
| 115 | Tamarack | 61¼ | 58 | 61¼ |
| 645 | Trinity | 6⅞ | 6⅜ | 6⅞ |
| 160 | U. S. Oil | 36½ | 36 | 36½ |
| 754 | U. S. Smelting | 50 | 49¼ | 50 |
| 110 | U. S. Smelting pf | 44 | 44 | 44 |
| 23 | United Copper | 6¾ | 6¾ | 6¾ |
| 10 | Utah Apex | 3⅞ | 3⅜ | 3½ |
| 2,575 | Utah Con | 25 | 24¼ | 24½ |
| 180 | Utah Copper | 47¼ | 46¾ | 47 |
| [illegible] | Victoria | 3⅞ | 3⅜ | 3⅝ |
| [illegible] | Winona | 8 | 7¾ | 8 |
| [illegible] | Wyandotte | 2½ | 2 1-16 | [illegible] |

## EXTRA DIVIDEND DECLARED.

### Pacific Coast Company Paying 1 Per Cent. on Common and Preferred.

Extra dividends of 1 per cent. each were announced yesterday by the Pacific Coast Company on its common and second preferred stocks. These dividends were declared in addition to the regular quarterly dividends of 1½ per cent. each on the common and second preferred and of 1¼ per cent. on the first preferred stock. All the dividends are payable on May 2 to stockholders of record on April 16.

The extra dividends partly make up for the loss of income entailed on the stockholders by the reduction in the dividends on the common and second preferred in 1908 as a result of the depression in business which followed the 1907 panic.

## TRADING IN BALTIMORE.

*Special to The New York Times.*

BALTIMORE, April 6.—The market continued sluggish and featureless, with price changes of no significance. Shares, 305; bonds, $49,000.

| Sales. | | High. | Low. | Last. |
|---|---|---|---|---|
| | BONDS. | | | |
| $1,000 | A. C. L. of C. 5-20s | 91 | 91 | 91 |
| 1,000 | A. C. L. con. 4s | 95¼ | 95¼ | 95¼ |
| 2,000 | Balt. City 3½s, 1930 | 96¾ | 95¾ | 95¾ |
| 3,000 | Balt. & Sp. Pt. 4½s | 92¾ | 92½ | 92¾ |
| 1,000 | Char. Con Elec. 5s | 96 | 96 | 96 |
| 5,000 | Fairmont & C. T. 5s | 95¾ | 95¾ | 95¾ |
| 6,000 | S. A. L. adj. 5s | 71 | 70½ | 70½ |
| 2,000 | Seaboard 4s, stamped | 84½ | 84½ | 84½ |
| 21,000 | United Rys. inc | 60¾ | 60⅜ | 60½ |
| 6,000 | United Rys. 4s | 86¼ | 86¼ | 86¼ |
| 1,000 | United Rys. fdg. 5s | 82½ | 82½ | 82½ |
| | STOCKS. | | | |
| 50 | Cons. Coal | 111 | 111 | 111 |
| 50 | Con. G., E. L. & P. pf. | 83 | 83 | 83 |
| 205 | United Rys. | 13⅛ | 13 | 13⅛ |

Capital $5,000,000
Established 1864
Surplus $18,000,000
Main Office: 28 Nassau Street
**Guaranty Trust Company**
of New York
*Fifth Avenue Branch*
Fifth Avenue and 43d Street
SAFE DEPOSIT VAULTS
*London Branch*
33 Lombard Street, E. C.
*Transacts a General Trust Company Business*
*Foreign Exchange* *Investment Offerings*

Net Increase in outstanding Guaranteed Mortgages for the past fiscal year
**Lawyers Mortgage Co.** $17,424,546
**Bond & Mtg. Guar. Co.** 11,878,419
**N. Y. Mtg. & Sec. Co.** 4,666,584
The LAWYERS MORTGAGE COMPANY is the only Mortgage Company which limits its guarantees to improved business or residence property in the city of New York.
RICHARD M. HURD, President
59 Liberty St., New York 184 Montague St., Brooklyn

## DIVIDENDS.

Office of
**H. M. BYLLESBY & COMPANY,**
Engineers, Managers,
Chicago.

The Board of Directors of the Northern States Power Company has declared a quarterly dividend of One and Three-Quarters Per Cent. (1¾%) upon the preferred stock of this company, payable by check April 15th, 1910, to stockholders of record as of the close of business March 31st, 1910. The preferred stock books will be closed April 1st, 1910, and reopened April 11th, 1910.
R. J. GRAF, Secretary.

**American Telephone & Telegraph Co.**
A Dividend of Two Dollars per share will be paid on Friday, April 15th, 1910, to stockholders of record at the close of business on Thursday, March 31, 1910.
WILLIAM R. DRIVER, Treasurer.

**UNITED FRUIT COMPANY**
DIVIDEND NO. 43.
A quarterly dividend of Two Per Cent. on the capital stock of this Company has been declared, payable April 15, 1910, at the office of the Treasurer, 131 State Street, Boston, Mass., to stockholders of record at the close of business March 24, 1910.
CHARLES A. HUBBARD, Treasurer.

**THE KANSAS CITY SOUTHERN RAILWAY COMPANY.**
No. 25 Broad Street, New York, March 15, 1910.
A quarterly dividend of ONE PER CENT. (1%) has this day been declared upon the Preferred Stock of this Company, from the surplus earnings of the current fiscal year, payable on April 15, 1910, to stockholders of record at 3:00 o'clock P. M., March 31, 1910.
Checks for the dividend will be mailed to stockholders at the addresses last furnished to the Transfer Office. G. C. HAND, Secretary.

Office of
**The North River Insurance Company.**
95 William Street, New York City,
April 2d, 1910.
A Semi-Annual Dividend of Five Per Cent. upon the Capital Stock of the Company has this day been declared, payable on and after 11th April inst. The transfer book will be closed from the 2d to the 11th inst. By order.
F. H. CRUM, Secretary.

**NEW YORK PRODUCE EXCHANGE BANK,**
New York, N. Y.
March 30th, 1910.
At a meeting of the Board of Directors of The New York Produce Exchange Bank held this day a regular dividend of 3% and an extra dividend of 1% was declared, payable April 15th to stockholders of record April 5th, 1910.
JOHN R. WOOD, Cashier.

OFFICE OF
**THE NIAGARA FALLS POWER CO.,**
15 Broad Street, New York,
April 5, 1910.
The Board of Directors have this day declared a dividend of $2.00 per share on the stock of this company, from the surplus net income, payable on and after April 25th, 1910, to stockholders of record on the 15th day of April, 1910. F. L. LOVELACE, Secretary.

**PITTSBURG COAL COMPANY.**
Pittsburg, Pa., April 6th, 1910.
The Board of Directors has this day declared a dividend of one and one-quarter (1¼) per cent. on the preferred stock, payable April 25th, 1910, to stockholders of record April 20th, 1910. T. J. LEMOYNE, Secretary.

**INTERNATIONAL PAPER COMPANY.**
A dividend of ONE-HALF of ONE PER CENT. on the Preferred Stock has been declared payable April 15th, 1910, to Preferred Stockholders of record at the close of business, 3 P. M., April 5th, 1910. Transfer books will remain open. Checks mailed. E. W. HYDE, Secretary.

COBALTS—NEVADAS—COPPERS.
**EPPS MARKET LETTER**
Curb Mining Stocks Free Weekly
EDWARD E. EPPS & CO., 11-19 William St., N. Y.

## PROPOSALS.

PROPOSALS FOR EQUIPAGE.—Depot Quartermaster's Office, 26th Street and Gray's Ferry Road, Philadelphia, April 5, 1910. Sealed proposals, in triplicate, subject to the usual conditions, will be received at this office until 1 o'clock P. M., April 20, 1910, and then opened, for furnishing and delivering at this depot: 3,500 bedsacks, 6,000 bedsheets, 5,000 card holders, 1,700 barrack chairs, k. d.; 300 barrack chairs, set up; 2,000 mattresses, 10,000 pillow cases, 200 music pouches, large; 160 music pouches, small; 500 spades, 30 company marking stamps, 200 shoe size sticks, 600 shoe stretchers, 500 trumpets, 200 legs for tent tripods; subject to not to exceed 50% increase in quantities if desired by this department. The right is reserved to reject or accept any or all proposals, or any part thereof. Preference will be given to articles of domestic manufacture, conditions of quality and price, (including in the price of foreign productions or manufactures the duty thereon,) being equal. Standard samples can be seen and specifications, blanks for proposals and full information will be furnished upon application at this office. Envelopes containing proposals to be indorsed "Proposals for Equipage, to be opened April 20, 1910." Major Chauncey B. Baker.

SEALED PROPOSALS, IN TRIPLICATE, will be received at office of Commissioner of Immigration, Ellis Island, N. Y. H., until 2:30 P. M. April 20, 1910, and opened immediately thereafter, for all labor and materials required for additional story on northwest wing of Main Building, at the U. S. Immigrant Station, Ellis Island, N. Y. H. Particulars as to limitations and conditions governing bidders may be obtained from Wm. Williams, Commissioner.

**The Hocking Valley Railway Company**
**RETIREMENT OF PREFERRED STOCK**
April 6th, 1910.
**To the Holders of Preferred Stock of The Hocking Valley Railway Company:**

Notice is hereby given that in the exercise of the power reserved by The Hocking Valley Railway Company, and specifically stated in its Articles of Incorporation and Regulations, and also declared in every outstanding stock certificate, the Company has duly determined to retire the Preferred stock, and the same will be duly retired in whole at par upon the 30TH DAY OF APRIL, 1910.

Accordingly, each and every holder of Preferred stock is notified to present and to surrender his certificate for such Preferred stock, at the office of J. P. MORGAN & COMPANY, No. 23 Wall Street, New York City, on or after the 30TH DAY OF APRIL, 1910, and upon such surrender such holder will receive payment in cash of the par amount thereof, together with a proportionate amount of the annual 4 per cent. dividend thereon from the date when the last dividend accrued, viz., December 31st, 1909, to April 30th, 1910.

No holder of any certificate for Preferred stock shall or will have any right after APRIL 30TH, 1910, as a stockholder of the Company, nor any claim against the Company, except to receive payment for the certificates surrendered at the rate above stated.

BY ORDER OF THE BOARD OF DIRECTORS.
WM. N. COTT, Secretary.

**MERCHANTS' EXCHANGE NATIONAL BANK OF THE CITY OF NEW YORK.**

| | | |
|---|---|---|
| RESOURCES. | | |
| Loans and investments | $6,828,106.03 | |
| From other banks | 676,586.25 | |
| Cash on reserve | 2,409,726.34 | $9,914,418.62 |
| LIABILITIES. | | |
| Capital stock | $600,000.00 | |
| Surplus and profits | 565,987.35 | |
| Circulation | 486,100.00 | |
| Deposits | 8,262,331.27 | $9,914,418.62 |

P. C. Lounsbury, Pres. K. C. Atwood, Vice Pres. E. V. Gambier, Cash. E. K. Cherrier, Asst. Cash.

## MEETINGS AND ELECTIONS.

**THE HOCKING VALLEY RAILWAY COMPANY.**
**Notice of Special Meeting of Common Stockholders.**
Columbus, Ohio, April 5, 1910.

Notice is hereby given that a Special Meeting of the Common Stockholders of **The Hocking Valley Railway Company** has been called by the Directors of said Company, to be held at the principal office of the Company, in the City of Columbus, Ohio, on the 11th day of May, 1910, at twelve o'clock noon, of said day, to consider and act on the following propositions:

(1) To consent to, approve, and authorize an increase of the authorized Common Capital Stock of the Company by the addition thereto of Common Stock in the par amount of fifteen million dollars, ($15,000,000,) to be divided into one hundred and fifty thousand (150,000) shares of the par value of one hundred dollars ($100) each, so as to make the total authorized Common Capital Stock of the Company, when increased, twenty-six million dollars ($26,000,000) par value, consisting of two hundred and sixty thousand (260,000) shares of the par value of one hundred dollars ($100) each;

(2) To ratify and confirm such action theretofore taken or authorized by the Board in anticipation of such action of the stockholders as may be submitted to the meeting;

(3) To transact such other business as may properly be brought before the meeting.

At said meeting a full report from the Board of Directors will be submitted, showing the action of the Board in complying with the orders of the Circuit Court of Franklin County, Ohio.

The Common Stock transfer books of the Company will be closed for said meeting on the 11th day of April, 1910, at three o'clock P. M., and be reopened on the 12th day of May, 1910, at ten o'clock A. M.

By order of the Board of Directors.
FRANK TRUMBULL, Chairman.
GEORGE W. STEVENS, President.
WM. N. COTT, Secretary.

**MRS. OSBORN COMPANY.**
The annual meeting of the stockholders of the Mrs. Osborn Company will be held at the offices of the company, No. 24 East 46th St., in the Borough of Manhattan, City of New York, on Thursday, April 7th, 1910, at five o'clock in the afternoon, for the election of Directors for the ensuing year and the transaction of such other business as may properly come before the meeting.
Dated March 10th, 1910.
MILLARD F. TOMPKINS, Secretary.

## DISSOLUTION NOTICES.

STATE OF NEW YORK, OFFICE OF THE Secretary of State, ss.:
This certificate, issued in duplicate, hereby certifies that the J. W. CATTY COMPANY, a domestic stock corporation, has filed in this office on this sixteenth day of March, 1910, papers for the voluntary dissolution of such corporation under Section 221 of the General Corporation Law, and that it appears therefrom that such corporation has complied with said section in order to be dissolved.
Witness my hand and the seal of office of the Secretary of State, at the City of Albany, this sixteenth day of March, one thousand nine hundred and ten.
[Seal.] THOMAS F. FENNELL,
Deputy Secretary of State.

THE COPARTNERSHIP OF "SIGERIST BROTHERS" has this day been dissolved by mutual consent.
All claims are to be sent to DANIEL A. SIGERIST, and all outstanding accounts collected by him.
Dated New York, April 4th, 1910.
DANIEL A. SIGERIST.
REINHOLD SIGERIST.

**Lawyers Title Insurance & Trust Company**
**CAPITAL AND SURPLUS $9,500,000**
$5,000,000 added to surplus in last 17 years
160 Broadway, New York
188 Montague Street, Brooklyn.
**RECEIVES DEPOSITS** subject to check or on certificate, allowing interest thereon.
**LENDS ON APPROVED STOCKS** and Corporation Bonds as Collateral.
**ACTS AS TRUSTEE**, Guardian, Executor, Administrator, Assignee or Receiver, Transfer Agent or Registrar of Stocks of Corporations. Takes Charge of Personal Securities.
OFFICERS:
EDWIN W. COGGESHALL, President and General Manager.
LOUIS V. BRIGHT, THORWALD STALLKNECHT, } Vice-Presidents.
ARCHIBALD FORBES, Treasurer.
WALTER N. VAIL, Secretary.
DAVID B. OGDEN, Counsel.
HERBERT E. JACKSON, Comptroller.
LEWIS H. LOSEE, Asst. Genl. Manager.
U. CONDIT VARICK, ROBERT I. SMYTH, } Asst. Treasurers.
GEORGE A. FLEURY, FREDERICK D. REED, } Asst. Secretaries.
EXECUTIVE COMMITTEE
EDWIN W. COGGESHALL, Chairman.
GEORGE F. BUTTERWORTH, WILLIAM P. DIXON, JULIAN D. FAIRCHILD,
HENRY GOLDMAN, PHILIP LEHMAN, JOHN T. LOCKMAN,
HENRY MORGENTHAU, JAMES N. WALLACE, ALBERT H. WIGGIN

## Minority Shareholders of the Kanawha & Michigan Ry.

ON THE SALE OF THE MINORITY SHARES OF KANAWHA & MICHIGAN ARRANGED BY THE COMMITTEE AT $72 A SHARE TO THE NEW OWNERS OF THE PROPERTY ON THE TERMS OF THE COMMITTEE CIRCULAR ISSUED MARCH 21ST, 1910, THERE HAVE BEEN DELIVERED AND PAID FOR IN CASH UP TO APRIL 6TH, 31,130 SHARES, 3,713 SHARES IN ADDITION HAVE CONSENTED TO THE SALE BUT HAVE NOT YET BEEN DELIVERED—TOTAL CONSENTING TO DATE 34,843 SHARES.

THE COMMITTEE HAVE UNTIL MONDAY, APRIL 11TH, AT 3 P. M., TO INCLUDE ALL OTHER MINORITY SHAREHOLDERS WHO DESIRE TO PARTICIPATE IN THE SALE. PROMPT ACTION IS THEREFORE DESIRABLE. APPLY FOR FURTHER PARTICULARS AND INSTRUCTIONS FOR DELIVERY TO

**GEORGE D. MACKAY,**
**Chairman of the Committee,**
**27 PINE STREET, NEW YORK CITY.**

## STATE OF NEW YORK

### 4 Per Cent Highway Improvement Gold Bonds

EXEMPT FROM TAXATION
Dated March 1, 1910. Due March 1, 1960.
AMOUNTING TO
**$5,000,000.00**
Issued in Coupon or Registered Form,
**Will Be Sold Wednesday, April 20th, 1910,**
At 2 o'Clock P. M.
**At the State Comptroller's Office, Albany, N. Y.**
**These Bonds Are Legal Investments for Trust Funds**

No bids will be accepted for less than the par value of the bonds nor unless accompanied by a deposit of money or by a certified check or bank draft upon a solvent bank or trust company of the cities of Albany or New York, payable to the order of the Comptroller of the State of New York, for at least two per cent. of the par value of the bonds bid for.

All proposals, together with the security deposits, must be sealed and indorsed "Loan for Highway Improvement," and inclosed in a sealed envelope directed to the "Comptroller of the State of New York, Albany."

All bids will include accrued interest.

The Comptroller reserves the right to reject any or all bids which are not in his opinion advantageous to the interests of the State.

Circular descriptive of this and other State issues mailed upon application to

**Clark Williams, State Comptroller, Albany, N. Y.**
Albany, March 28, 1910.

## MEETINGS AND ELECTIONS.

**THE CHESAPEAKE AND OHIO RAILWAY COMPANY.**
NOTICE OF SPECIAL STOCKHOLDERS' MEETING.

NOTICE IS HEREBY GIVEN that a special meeting of the Stockholders of The Chesapeake and Ohio Railway Company has been called by the Board of Directors of said Company, to be held at the principal office of the Company in the City of Richmond, Va., on the 28th day of April, 1910, at 12 o'clock noon, to consider and act on the following propositions:

(a) to consent to, approve and authorize an increase of the authorized common capital stock of the Company by the addition thereto of stock in the par amount of $36,739,700, to be divided into 367,397 shares of the par value of $100 each, so as to make the total authorized par amount of such common capital stock $100,000,000, consisting of 1,000,000 shares of the par value of $100 each;

(b) to authorize the creation of an issue of convertible bonds of the Company, to be known as its Four and One-Half Per Cent. Twenty-Year Convertible Gold Bonds, to be limited to a principal amount of not exceeding $37,200,000 at any one time outstanding, such bonds to be issued, from time to time, either as coupon bonds of the denomination of one thousand dollars, or as registered bonds of the denomination of one thousand dollars or of any multiple of one thousand dollars that the Board of Directors of the Company, by resolution, may from time to time prescribe, such bonds to bear such date or dates, to be payable, both principal and interest, in such currencies and at such fixed rate or rates of exchange, and to be convertible at the option of the holder into common stock of the Company upon such terms, as said Board may determine and as may be provided in any trust indenture approved by said Board under which such convertible bonds may be issued; such bonds and such indenture to contain such provisions as to conversion, redemption, maturity, and otherwise as said Board may determine and such indenture to contain appropriate provision to the end that the Company shall not (1) create any additional mortgage upon the lines of railroad owned by it at the date of such indenture or upon any part thereof without making effective provision in such additional mortgage that all such bonds then outstanding, unpaid and unconverted, under such indenture shall be secured under such additional mortgage by a lien upon said lines of railroad, which shall be upon a parity with the lien thereupon enjoyed by any bonds or other obligations issued under such additional mortgage and secured thereby, nor (2) during the life of the conversion privilege, issue any stock entitled to preference or priority over its common stock;

(c) to approve the form and terms of such bonds and of such indenture; to authorize the issue and disposition of such bonds; to authorize so much of such additional stock as may be required, to be reserved and set aside and used, together with the unissued remainder of the common capital stock as now authorized, solely for the conversion of such bonds, and to authorize the residue of said $36,739,700 additional of said common stock to be issued from time to time as said Board may, in the exercise of its lawful discretion, determine;

(d) to ratify and confirm such action theretofore taken or authorized by said Board, in anticipation of such action of the Stockholders, as may be submitted to the meeting; and

(e) to transact such other business as may properly be brought before the meeting.

The stock transfer books of the Company will be closed for said meeting on the 5th day of April, 1910, at 3 o'clock P. M., and will be reopened on the 29th day of April, 1910, at 10 o'clock A. M.

Dated, Richmond, Va., March 25, 1910.
By order of the Board of Directors,
FRANK TRUMBULL, Chairman.
GEO. W. STEVENS, President.
JAS. STEUART MACKIE, Secretary.

OFFICE OF
**THE LAKE SHORE AND MICHIGAN SOUTHERN RAILWAY COMPANY.**
Cleveland, Ohio, April 4th, 1910.
NOTICE IS HEREBY GIVEN that the Annual Meeting of the Stockholders of this company, for the election of Directors, and for the transaction of such other business as may be brought before the meeting, will be held at the principal office of the company in Cleveland, Ohio, on the FIRST WEDNESDAY (being the 4th day) of MAY, 1910, at 10 o'clock A. M. The Poll will continue open for one hour thereafter.
By order of the Board of Directors.
DWIGHT W. PARDEE, Secretary.

**NOTICE OF STOCKHOLDERS' MEETING of the PHILIPSE MANOR COMPANY.**
The annual meeting of the stockholders of the above-named company for the election of Directors and Inspectors of Election and for the transaction of such other business as may be brought before the meeting will be held at the office of the company, 64 Wall Street, New York City, on Thursday, April 21, 1910, at 12 o'clock noon.
Dated April 1st, 1910.
DAVID ELDER, Secretary.

GLOBE AND RUTGERS FIRE INSURANCE COMPANY, 111 William St., New York, March 29, 1910.—The annual election for Directors of this company will be held at this office Tuesday, April 12th, 1910. Polls open from 12 o'clock noon until 1 P. M.
W. H. PAULISON, Secretary.

ANNUAL STOCKHOLDERS' MEETING AND election of the Frantz Wall Paper Co. will be held at noon, Wednesday, April 13, 1910, at the office of the company, 4 W. 15th St., N. Y. City.

**OFFICE OF THE BOARD OF LIQUIDATION, CITY DEBT,**
Room 206 City Hall Annex.
New Orleans, March 11, 1910.

The Board of Liquidation, City Debt, acting under authority of Act No. 19 of the General Assembly of the State of Louisiana for the session of 1906 and Act No. 116 of said General Assembly for the session of 1908, both of which said acts have been ratified by Constitutional Amendments and have become part of the Constitution of the State of Louisiana, will receive sealed proposals at its office in the City of New Orleans, Louisiana, up to twelve o'clock noon on Tuesday, April 12th, 1910, for the purchase of seven million dollars in face value of the new public improvement bonds of the City of New Orleans, authorized by and to be issued under the provisions of the acts aforementioned and the Constitutional Amendments ratifying same.

Said bonds are of the denomination of one thousand dollars each, and bear interest at the rate of four per cent. (4%) per annum, evidenced by interest coupons attached, payable semi-annually on the first days of January and July of each year respectively. They are by law exempt from taxation, State, parish and municipal.

Said bonds are payable January 1st, 1942, and are subject to call at the option of the City of New Orleans after January 1st, 1928, and will be issued under and subject to the acts aforementioned, which are referred to and made part hereof for greater certainty and particularity. Said proposals shall be received under and subject to the following conditions, to wit:

1st. No sale shall be made of any of the said bonds unless the aggregate of the bid or bids shall be for the full amount of said bonds, to wit, $7,000,000 in face value.

2d. Said bonds will be adjudicated to the highest bidder or bidders, provided that said bonds or any part thereof, shall not be adjudicated for less than par and accrued interest, less a commission not to exceed six per centum on the principal thereof.

3d. All matured interest coupons on said bonds shall be cut from said bonds and cancelled, and the successful bidder or bidders shall pay the interest which may have accrued on said bonds up to the date of delivery.

4th. Said bonds shall be paid for by the successful bidder or bidders in cash as fast as they can be signed and delivered, said deliveries to be made on twenty-four hours' notice.

All bonds to be delivered within a period not to exceed ninety days from date of final acceptance of bid.

5th. No bid will be received or considered unless accompanied by a certified check on some chartered bank in the City of New Orleans for three per cent. of the amount of each bid, the check or checks of the successful bidder or bidders shall be cashed and the proceeds retained by the Board of Liquidation as a guarantee that the said bidder or bidders will comply with his or their bids, and said proceeds shall be applied to the payment of the bonds last delivered to said bidder or bidders respectively. In case of neglect or refusal to comply with any bid the proceeds of said bidder's check shall be forfeited to the Sewerage and Water Board.

6th. The Board of Liquidation, City Debt, reserves the right to reject any and all bids. Mark all bids "Proposals for purchase of new public improvement bonds."

Further particulars and information will be furnished upon application to T. Wolfe, Jr., Secretary Board of Liquidation, City Debt, Room 206 City Hall Annex, New Orleans, La. T. WOLFE, Jr.,
Secretary Board of Liquidation, City Debt.

To the holders of Bearer Debentures of BOSTON CONSOLIDATED COPPER AND GOLD MINING COMPANY, LIMITED, under an issue of £300,000 First Mortgage Debentures of £150 ($730.50) and £15 ($73.05) each of the above Company, carrying interest at the rate of 7 per cent. per annum.

NOTICE IS HEREBY GIVEN, pursuant to Clause 3 of the conditions endorsed on the above-mentioned Bearer Debentures, that the Company intends on the 7th day of April, 1910, to redeem and pay off the whole of the said Debentures then outstanding at the rate of £157.10.0 per £150 ($730.50) Debenture and £15.15.0 per £15 ($73.35) Debenture.

Payment will be made on presentation by the bearer of the Debentures held by him either at Capel House, New Broad Street, London, E. C., or at the office of the Bankers' Trust Company, New York, U. S. A., and either in English or American currency as the case may be.

The said Bankers' Trust Company of New York are hereby appointed agents of the Company in the United States of America for the purpose of receiving the deposit of Debentures for conversion into shares, pursuant to Clause 6 of the conditions endorsed on the Debentures.

Dated this 7th day of January, 1910.
BY ORDER OF THE BOARD.
GEORGE H. JOHNSON, Secretary.

SPECIALIST.—Wall St. banking house will engage capable man to sell high-grade securities; state qualifications. A 130 Times Downtown.

# IN THE REAL ESTATE FIELD

## Builders Secure Big Plot on Washington Heights—Pearl Street Improvement—Brisk Private Dwelling Market—Many Bronx and Suburban Sales Recorded.

The Fort Washington section has been the centre of considerable activity in the realty and building market, and one of the largest sales made there recently was the purchase yesterday from Gustavus L. Lawrence, through the Consolidated Board of Brokers, of the southeast corner of Fort Washington Avenue and 181st Street, consisting of about nine lots, the plot having a frontage of 173.10 on Fort Washington Avenue and 140 feet on 181st Street.

The buyers are the Getskay Realty Company, which has just completed the big Paul Jones apartment house, occupying the entire block front on the west side of Wadsworth Avenue, between 184th and 185th Streets. The Fort Washington Avenue corner has been bought for improvement, and plans are being prepared for the erection of a high-class nine-story apartment house.

### Pearl Street Improvement.

The Charles F. Noyes Company has sold to a client 373-377 Pearl Street, a plot 63 by 98. The purchasers will immediately erect a modern twelve-story fireproof loft building from plans of Goldwin, Starrett & Van Vleck at a cost of approximately $325,000. This building will be a structure similar to the Hallenbeck Building, the Rhinelander Buildings, and the Scott & Bowne Building, which are located in the immediate vicinity.

The location is eminently desirable for such an improvement, as the plot is only a few blocks distant from the new Municipal Building now in course of construction, and is at the widest portion of Pearl Street, close to the Franklin Square station of the Third Avenue "L." Negotiations are pending for a lease of the entire building to one tenant.

### Buys Beach Street Loft Building.

James H. Cruikshank has bought from Andrew J. Kelley 10 Beach Street, a six-story fireproof mercantile building on plot 27 by 74 by 86 by 25, irregular, occupied by the Janus Vacuum Bottle Manufacturing Company, which has a five-year lease on same.

### Sales in Loft Zone.

James N. Wells's Sons have sold for the estate of Josephine L. Wells to Mr. Montgomery the five-story dwelling 418 West Twenty-second Street, and have leased the house for the new owner for a term of years. This transaction completes the sale of the real estate of the late Josephine L. Wells, all of which has been sold by the same brokers during the past six months. This is the first sale of this property in seventy-seven years, the late owner having inherited it from her father, who purchased the land from Clement C. Moore in 1833.

Pepe & Brother have sold for Lowenfeld & Prager 131 West Third Street, a lot 30 by 100. The buyer will erect a loft building.

### Geneva Society Sells Home.

The American Geneva Society, composed of hotel employes, has sold its club house at 128 East Twenty-eighth Street for $39,800. The buyer is a client of Charles Hibson.

The property consists of a three-story building on lot 23 by 98.9, adjoining the southwest corner of Lexington Avenue. The Geneva Society will probably consolidate with the Columbia Society, the oldest waiters' organization in the city.

### West Fifty-Eighth Street Factory Sold.

The Jefferson Real Estate Company, of which Thomas Jefferson is President, has sold the five-story factory building at 540 to 550 West Fifty-eighth Street, between Tenth and Eleventh Avenues, on plot 150 by 100.5. The price was about $150,000. The property has not changed hands since 1888.

### $595,000 Fifth Avenue Lease Sold.

A new drug store of the Hegeman & Co. corporation will soon be located at Fifth Avenue and Thirty-fourth Street. The Hegeman corporation yesterday completed negotiations for the purchase of the unexpired lease held by Chester Billings & Co. on the stores at the southeast corner of Fifth Avenue and Thirty-fourth Street, opposite the Waldorf-Astoria. The lease of the Chester Billings jewelry firm, which recently assigned, had fourteen years to run at an annual rental of $42,500, or an aggregate of $595,000. Included in the lease is the store occupied by an automobile apparel shop on the Thirty-fourth Street side. The original lease was made several years ago by Henry Korn, who rented the property from the Chanler estate on a perpetual lease.

### East Side Tenements in Demand.

Adolph Humpfner & Co. have sold for Marcus Kevelson the tenement 324 East Twenty-fourth Street on lot 25 by 98.9 to a Mr. Kieley for building purposes. The same has also sold in conjunction with David Vogel of the Murphy-Dumont Company for Joseph F. Dunn the tenement 326 East Twenty-fourth Street on lot 25 by 98.9 to the same buyer for improvement, which will give Mr. Kieley a frontage of 50 by 98.9, which he intends to improve.

S. Rosen has sold for M. Levin to M. Meister 391 East Sixteenth Street, a five-story tenement on lot 25 by 92.

William S. Edgar has sold the three-story brick dwelling at 129 East Seventieth Street on plot 19 by 100.9 to a client for occupancy.

David Henry has sold for James H. Purdy 306 and 308 East 125th Street, two five-story flats with stores on plot 56.3 by 100; also for William T. Purdy 313 West 118th Street, a five-story triple flat on lot 25 by 100.

### Mrs. Seligman Sells Residence.

Mrs. Theodore Seligman has sold 37 West Fifty-seventh Street, a five-story dwelling on lot 25 by 100.5, between Fifth and Sixth Avenues. Property on this street and particularly between the avenues named has been closely held during the past year, and what few sales have been recorded were at high figures. The asking price per front foot is approximately $6,000.

### Buying Private Dwelling.

Mrs. Janet E. Patterson has sold 895 West End Avenue, a three-story and basement stone front dwelling on lot 20 by 82, near 104th Street.

L. J. Philips & Co. have sold for Judge Irving Lehman 17 West Sixty-eighth Street, a five-story American basement on lot 17 by 100.5.

George Dudley Waring has sold for Anna G. Kiernan the three-story dwelling 144 East Thirty-seventh Street, size 14 by 98.9, to Dr. Willits. The purchaser will occupy the same.

Pease & Elliman, in conjunction with William C. Lester, have sold for C. Dickinson the five-story American basement residence at 429 West Seventeenth Street, on plot 20 by 100, to the Belta Realty Company.

### Mansfield House Brings $51,000.

The home of the late Richard Mansfield, 316 Riverside Drive, was bought yesterday by William A. Brady for his wife, Grace George. Mr. Brady paid $51,000 for it at auction at the stand of Bryan L. Kennelly.

### Bronx Flats in $200,000 Trade.

H. Rattner has sold to Louis Levy the six-story apartment with stores on the southeast corner of Freeman and Simpson Streets, occupying a plot 37.6 by 100; also the adjoining six-story apartment, 908 and 910 Freeman Street, on plot 37 by 100 each.

The purchaser gave in exchange the Eastern Parkway Hall Building, a two-story brick structure with fifteen stores on the Eastern Parkway, Brooklyn, occupying a plot 152 by 99. About $200,000 is involved in the transaction.

### Bronx Sales.

S. Rosen has sold for Louis Stamms to Abraham Levin the southwest corner of Bathgate Avenue and 172d Street, a five-story apartment, on plot 44 by 110.

Charlotte Blumenthal sold to Leo Levinson a plot on Intervale Avenue, west side, 341.11 feet south of 167th Street, 50 by 95.2, for $10,000.

Clement H. Smith has sold for a client two lots on the east side of Hughes Avenue 100 feet south of 189th Street.

John A. Steinmetz has sold for the L. W. Lewine Company 77 Clinton Avenue, near 180th Street, a four-story double flat on lot 41 by 71, for cash to James H. Boyd.

Joseph P. Day has sold for Dr. Valentine Pressler a lot, 29 by 140, on the south side of East 170th Street, between Clay and Teller Avenues, facing Claremont Park, to a builder for immediate improvement.

### Brooklyn Sales.

Nicholson & Co. have sold the new four-story and basement factory building, on plot 100 by 100, at the southeast corner of Monitor Street and Norman Avenue to the Kindel Bed Company.

Gillen & Stryker have sold for the Realty Associates to Minnie Lyons 192 Midwood Street, Brooklyn, a four-story house on lot 20 by 100.

### Staten Island Sales.

Cornelius G. Kolff has sold to Otto Schade of New York City a plot of ground 100 feet wide extending from the Highland section of the Douglas Road to the Ocean View section of the Douglas Road, Emerson Hill, Staten Island. The purchaser contemplates the erection of a dwelling on the plot purchased.

Arnold, Byrne & Baumann have sold for the Queen Mab Company the following houses at New Brighton, Staten Island: The two three-story dwellings at 9 and 10 Phelps Place, on a plot 86 by 150, to Robert C. Stanley, and the three-story and basement dwelling at 100 St. Mark's Place, on plot 60 by 150, to Winfield Koller.

### Suburban Sales.

Thomas S. Burke, with the Yonkers Realty Exchange and the Duross Company, has sold for John Carr to Anna M. Brennan the premises 94 Elliott Avenue, Yonkers, a two-family house, a part of which will be occupied by the purchaser.

The Duross Company and the Yonkers Realty Exchange have sold for Joseph Daly 76 North Broadway, Tarrytown, N. Y., a four-story residence, with stables, on lot 100 feet on Broadway and extending back to the Croton Aqueduct 106 feet.

Joseph P. Day has sold for Felix Lussier a country residence and 103 acres of land, situated at Harwinton, Conn., in the Litchfield Hills, to a New York investor for a Summer home.

Henry D. Winans & May, in conjunction with Post & Reese, have sold the George C. Smith place at Bernardsville, N. J. This property consists of about 70 acres and is improved with a modern stucco residence and outbuildings. The purchaser intends to occupy the premises for his country residence after making extensive alterations.

### Recent Buyers.

Charles A. Munn of The Scientific American is the buyer of the dwelling 62 East Sixty-fifth Street, sold recently by Dr. Ellsworth Elliott through Pease & Elliman.

Dr. Franz J. A. Torek is the buyer of the dwelling 1,021 Madison Avenue, sold recently by the Brian McKenney estate through John J. Kavanagh.

Mrs. Henrietta Erneman is the purchaser of the dwelling 159 West Ninety-second Street, sold recently by Slawson & Hobbs for Agnes F. Kelley.

### Receivers Appointed.

Nathaniel D. Reich has been appointed receiver of the rents of 55 and 57 West Third Street, an eight-story loft building, by Justice Greenbaum of the Supreme Court, pending proceedings brought by Louis L. Seaman against John B. Ireland and others to foreclose a second mortgage of $20,000. The prior mortgage is $102,500, and is held by the Mutual Life Insurance Company.

Jacob Katz has been appointed receiver of rents of 1,971, 1,973, 1,975, and 1,977 Seventh Avenue by Justice Greenbaum of the Supreme Court, pending suits brought by Joseph Yeske and Moses H. Grossman to foreclose second mortgages amounting to $16,000 made by Harry L. Toplitz and others on July 9, 1909. The prior mortgages amount to $84,000.

### Big Apartments for West Side.

Plans have been filed for a twelve-story fireproof apartment house to contain thirty-eight suites of apartments and with a frontage of 101½ feet, to be built at the southeast corner of Riverside Drive and 100th Street for the West Side Construction Company, Jacob Axelrod, President, at a cost of $800,000, and for a six-story apartment house with thirty-nine suites for the Cascade Realty Company at the southeast corner of Broadway and 150th Street, to cost $225,000. W. J. Reuse and L. A. Goldstone and Neville & Bagge are the respective architects.

### Fifth Avenue Loft Opposite St. Patrick's Cathedral.

Plans have been filed with Building Supt. Miller for a new six-story loft building, with stores, to replace the old residence of Henry Clews on a Columbia University leasehold at 630 Fifth Avenue, directly opposite St. Patrick's Cathedral. It is to be of limestone from designs by F. H. Beneker as architect, with a frontage of 28.8 feet and a depth of 121 feet, and is to cost $25,000.

Richard M. Hurd, President of the Lawyers Mortgage Company, will give an illustrated address on "City Land Values" before the students in the real estate course conducted by the Bedford Branch, Y. M. C. A., Brooklyn, this evening. This lecture is the last in a series for real estate men offered by this organization.

### Notes.

At a meeting of the Directors of the Metropolitan Opera House and Real Estate Company, George Henry Warren was elected a Director to succeed the late D. O. Mills, and George G. Haven, Jr., was elected to succeed the late H. McK. Twombly. Mr. Haven's father was President of the Opera House Company from the date of its organization to the time of his death.

Simon Lind, who recently bought at the Shrady-Appley auction sale for $203,000 the large plot at the northeast corner of Delancey and Eldridge Streets, is considering improving the plot with seven-story elevator flats.

The total value of new buildings erected in East Orange last month reached $236,863, with ninety permits, twenty-five of which were for repairs, small garages and other works that amounted to less than $500 each.

### Results at Auction.

Yesterday's offerings in the Real Estate Salesroom, 14 and 16 Vesey Street, resulted as follows:

By Bryan L. Kennelly.

Chambers St, 189, n s, 51.10 ft w of Washington St, 20.6x58.4x60.01 to 294 Washington St x20x irregular, three and four story buildings; voluntary sale, to William Infield, $23,500.

Riverside Drive, 316, e s, 22 ft s of 104th St, 21.10x100, five-story dwelling; voluntary sale, to Grace A. Brady, (Grace George,) $51,000.

Lenox Av, 227, w s, 58 ft n of 121st St, 25.11x80, four-story and basement dwelling; executors' sale, estate of A. Hamilton Higgins, deceased, bid in at $28,500.

69th St, 121, n s, 140 ft w of Lexington Av, 20x100.5, four-story dwelling; executor's sale, estate of Annie Van Pelt, deceased, to Edward S. Auchincloss, $53,500.

9th Av, 183 and 185, n w corner of 21st St, 44.4x60, three and four story tenements; voluntary sale, to the Hamilton Holding Company, $33,250.

55th St, 316, s s, 225 ft e of 2d Av, 25x100.5, four-story tenement; voluntary sale, to William Peters, $13,400.

30th St, 229 and 231, n s, 297 ft w of 7th Av, 43x98.9, three-story tenements and one-story store; voluntary sale, to Stephen M. Yeaman, $54,850.

By Joseph P. Day.

142d St, 474 and 476, s s, 30 ft e of Amsterdam Av, 16 and 17x99.11, two four-story dwellings; voluntary sale; 474 withdrawn; 476 to Samuel Raisler, $16,800.

142d St, 466 to 470, s s, 79 ft e of Amsterdam Av, three four-story dwellings, each 16x99.11; voluntary sale, withdrawn.

142d St, 462, s s, 144 ft e of Amsterdam Av, 17x99.11, four-story dwelling; voluntary sale, withdrawn.

142d St, 454, s s, 118 ft w of Convent Av, 18x99.11, four-story dwelling; voluntary sale, to Samuel Raisler, $19,550.

Plimpton Av, e s, 26.3 ft n of 169th St, 208.8x85, vacant; voluntary sale, withdrawn.

St. Nicholas Av, n w corner of 155th St, 51.9x96.3x irregular, five-story flat with stores; assignee's sale, bid in at $85,000.

Westchester Av, s w corner of 156th St, 178.9x97.9x77.4x90.8, vacant; assignee's sale, bid in at $35,000.

3d Av, s e corner of 139th St, 27.2x82.1x25x92.9, vacant; assignee's sale, bid in at $15,000.

124th St, 424 to 432, s s, 250 ft e of 1st Av, 125x100.11, vacant; executor's sale, estate of Mary E. Lockwood, deceased, to J. Romaine Brown, for a client, $21,000.

142d St, 540, s s, 189.6 ft e of Broadway, 16.8x99.11, three-story dwelling; voluntary sale, to J. C. Watson, $13,500.

Grand Av, n e corner of Buchanan Place, 25x100, two-story frame dwelling; voluntary sale, to Stella S. Jardson, $5,630.

11th St, 370 and 372, s s, 57.6 ft e of West St, 41.6x100.3x irregular, three and four story buildings; trustees' sale, estate of John Antony, deceased, to David H. Levy, $36,500.

11th Av, 680 and 682, s e corner of 49th St, 43.1x75, two four-story tenements, with stores; executors' sales, 680 to John A. Quell, $12,000; 682, to Henry S. Stuhrman, $14,500.

52d St, 235, n s, 163 ft w of Broadway, 18.10x100.5, three-story and basement dwelling; executors' sales, estate of F. J. Walgering, to Francis X. O'Connor, $30,100.

8th St, 315, n s, 280.4 ft e of Avenue B, 20.7x69.10, four-story tenement and store; foreclosure sale, to the plaintiff, Metropolitan Savings Bank, $14,000.

By L. J. Phillips & Co.

Cherry St, 234, n s, 51 ft e of Pelham St, 25.6x100, six-story tenement and stores; foreclosure sale, to the defendant, Morris Levy, $30,066.

By Charles A. Berrian.

18th St, 530, s s, 183 ft w of Avenue B, 43.9x92, six-story tenement and stores; foreclosure sale, to the plaintiff, Paul Hellman, $46,064.

By Samuel Marx.

94th St, 341 and 343, n s, 50 ft w of 1st Av, 50x63.2, six-story tenement and stores; foreclosure sale, to Mary M. Moore, $36,521.

## THE BUILDING DEPARTMENT.

### List of Plans Filed for New Structures in Manhattan and the Bronx.

4th Av, 330 and 332, for a two-story brick store and loft, 49.4x81; A. & L. Schwab, 641 Madison Av, owners; Gross & Kleinberger, architects; cost, $10,000.

27th St, s s, 243.9 ft w of 6th Av, for a twelve-story brick loft, 37.6x87; A. & S. Construction Co., 1,046 Myrtle Av, Brooklyn, owners; M. Zipkes, architect; cost, $110.

East Broadway, 20, for a five-story brick loft, 25x63.6; S. J. Silberman, 83 Canal St, owner; B. Parker, architect; cost, $15,000.

38th St, 350 and 352 West, for a six-story brick loft, 50x94; G. Kern & Co., 490 9th Av, owner; C. V. Huntley & Co., architects; cost, $25,000.

5th Av, 630, for a six-story brick loft, 28.8x121; Columbia College Trustees, owners; F. H. Benekes, architect; cost, $25,000.

Broadway, s w corner of 150th St, for a six-story brick flat, 96.11x115; Cascade Realty Co., 2,626 Broadway, owner; Neville & Bagge, architects; cost, $225,000.

Broadway, s w corner of 158th St, for a two-story brick office building, 50x87.3; A. Lewinsohn, 42 Broadway, owner; G. F. Pelham, architect; cost, $24,000.

Riverside Drive, s e corner of 100th St, for a twelve-story brick flat, 101.6x121.8; West Side Construction Co, 321 West 92d St, owners; Rouse & Goldstone, architects; cost, $800,000.

167th St, s w corner of Tiffany St, for a five-story brick tenement, 55.3x99; Gross & Herman, Incorporated, 217 West 125th St, owners; Neville & Bagge, architects; cost, $60,000.

Concord Av, w s, 50 ft n of 142d St, for a one-story frame shed, 15x20; Joseph Aitieri, 610 Wales Av, owner and architect; cost, $75.

Cruger Av, w s, 95 ft n of Bartholdi St, for two two-story frame dwellings, 20x50; Francesco Cerbone, 762 East 215th St, owner; George P. Crosier, architect; cost, $12,000.

Paisley Av, s s, 25 ft e of Valentine Av, for a two-story brick dwelling, 22x45; Frank J. Daniels, 1,689 2d Av, owner; Charles J. Hoffman, architect; cost, $5,000.

215th St, n s, 100 ft w of Paulding Av, for a two-story brick store and dwelling, 20x50; Melchiore Cantone, 215th St and Paulding Av, owner; Charles Carnella, architect; cost, $5,000.

Bathgate Av, e s, 144 ft 3 in s of 170th St, for a one-story frame shed, 19.9x58.6; Anne Oehrlein, on premises, owner; William Schnaufer, architect; cost, $200.

Tinton Av, w s, 179.61 ft n of Westchester Av, for a five-story brick tenement, 34x123; Ellen Malbaro, 404 East 141st St, owner; Albert Rothenvel, architect; cost, $40,000.

### Alterations.

Items involving less than $5,000 omitted.

2d Av, 156, to a three-story brick restaurant; I. H. Rosenfeld, 154 2d Av, owner; E. Roth, architect; cost, $5,000.

## REAL ESTATE TRANSFERS.

WEDNESDAY, APRIL 6.

AMSTERDAM AV, n e corner of 123d St, 100.11x50; Alexander Diker and others to The Morningside View Co., (mtg $100,000,) $10,000.

BRADHURST AV, e s, 49.11 ft n of 148th St, 25x75; S. & L. Construction Co. to Julia L. Sanders, (mtg $17,500,) $1.

BURNSIDE AV, n w corner of Bassford Place, or Ryer Av, 51.1x138.4x26x123.4; Otto T. Schmitt to Julia V. Schmitt, his wife, (mtg $29,000,) $100.

CLINTON AV, 1,096, e s, 24.7x100; Milton G. Butterfield to Belle Gold-Cross, $8,000.

CAULDWELL AV, s w corner of 156th St, 20x52.6; Henry A. Gebelein and others, heirs, to Matilda Gebelein, also an heir; ¾ part, $1.

CAULDWELL AV, w s, 20 ft s of 156th St, 20x52.6; Charles F. Gebelein and others, heirs, to Henry A. Gebelein, also an heir, ¾ part, $1.

EAGLE AV, n e corner of 161st St, 25x100; Betsy Siskind to Solomon M. Schatzkin of Rutherford, N. J., (mtge $20,000,) $100.

FRONT ST, 132 and 134, s w corner of Pine St, 87 and 89, 40.9x80.6x40.9x86.6; Charles Buck to Constance E. Poor, (mtge $87,000,) $100.

GREENWICH ST, 719 and 721, e s, 37.6x92; Arthur J. Collins to George A. Macdonald, (mtg $40,000,) $100.

JUMEL PLACE, e s, 237.7 ft s of Edgecombe Road, 50x90; Fredericka Radle estate to Christopher Hackett, $100.

JOHN ST, 110, s w s, 20.6x42.9x21x43; Isabella Freedman to Charles J. Byrnes, (mtg $27,750,) $1.

JOHN ST, 110, s w s, 20.6x42.9x21x43; Charles J. Byrnes to Isabella Freedman, (mtg $25,000,) $1.

LAFAYETTE ST, w s, Lots 221 and 222, map of Section 4, St. Raymond Park, 50x108; Frank Villosio and others to Giuseppe Clemente, $100.

LIBERTY ST, 8, s s, 17.11x84.10; Herbert Parsons and others, executors of Matilda White, to Cortlandt F. Bishop and others, executors, &c., of David W. Bishop, ½ part, $100.

LEXINGTON AV, n e corner of 21st St, 123.5x irregular to 22d St, s s, 16.3x irregular; Constance E. Poor to Charles Buck, (mtgs $200,000,) $1.

MORRIS AV, e s, 350 ft n of 165th St, 20x95; H. Rosenzweig to Adolphine Hymes, (mtg $7,500,) $100.

MORRIS AV, e s, 425.9 ft n of 184th St, 37x120; Albert Damm to Albert L. Lowenstein, (mtg $7,200,) $1.

PROSPECT TERRACE, w s, 39 ft n of 227th St, 25x105; John W. Dertinger to Joseph R. Dertinger, (mtg $3,000,) $100.

PARK ROW, 31, s e s, 24x108.6, to Theatre Alley; George W. Murray, trustee, to Harold S. Renwick, ¼ part, $1.

ST. LAWRENCE AV, 1,224 to 1,228, being Lots 198 to 200, map of Gleason property; Margaretha M. Brohmer to John J. Fischer, (mtg $16,500,) $100.

STEBBINS AV, n s, 129.1 ft s of Chisholm St, 25x81.9; Amelia Scholermann to Herman D. Junge, (mtg $2,200,) $100.

SIMPSON ST, 1,188, s e corner of Freeman St, 100.6x37.6, (mtg $52,000;) Freeman St, 908, s s, 37.6x100.6, (mtg $43,000;) Harris Ratner to Louis Levy, $100.

VALENTINE AV, w s, part of Lot 17, map part of Peter Valentine farm at Fordham, 75x250; Valentine Av, w s, part of Lot 16, map part of Peter Valentine farm at Fordham, 50x250; Margaret D. Fitzpatrick to Gerald C. Connor, $100.

VAN NEST AV, 735, being Lot 206, map of Hunt estate, Van Nest; Andrew Hammer to Philip J. Yung, (mtg $2,800,) $100.

VALENTINE AV, w s, 306.2 ft s of 199th St, 25x170; Henry A. Gebelein and others, heirs, to Emma Stange, also an heir, ¾ part, $1.

VALENTINE AV, w s, 281.2 ft s of 199th St, 25x170; Henry A. Gebelein and others, heirs, to Charles F. Gebelein, also an heir, ¾ part, $1.

WHITE PLAINS ROAD, n w s, Lot 174, map of Penfield property, South Mount Vernon; Leo S. Joseph to Frederick Joseph, $100.

WASHINGTON AV, 1,685, w s, 50 ft n of 173d St, 25x90; Solomon M. Schatzkin to Rebecca Miller and Betsy Siskind, (mtg $14,000,) $100.

WOODLAWN ROAD, s w corner of Hull Av, 45x100; Mary R. Knopf to Patrick Burke, $100.

WEBSTER AV, e s, 95.1 ft n of 173d St, 14.2x157.2 to w s of former Brook St x 14x157.9; Alexander Knierim to Lucy C. Delcher, (mtg $2,922,) $100.

3D AV, now Willett or Park Av, 300 ft n of [illegible] 216th St, 25x100; George F. Smith to Daniel Hardie, $100.

5TH AV, s s, 205, 200x108, Unionport; John J. Fischer to Margaretha M. Brohmer, (mtg $2,400,) $100.

6TH AV, 80, e s, 22.9x80; Emmet J. Murphy, referee, to Leo J. Kreshover, (mtg $17,000,) $20,700.

8TH AV, n e corner of 130th St, 25x100; Henry Prigge to Anna V. Keneally, $100.

10TH AV, s s, 155.5 ft e of 4th St, 50.2x114.3, Wakefield; George L. Donnellan to Alois A. Brennan, (mtge $8,500,) $2,500.

10TH ST, 272 East, s s, 25x99.11; Celia Sherman to Harry Secherry, $1.

22D ST, 16 and 18 West, 54.6x98.9x53.10x98.9; 21st St, 15 and 17 West, 58.8x98.9; Benjamin Stern to Building and Engineering Co., (mtge $209,000,) $100.

23D ST, 335 West, n e s, 19.10x142¼.4; Emma Caughlan, widow, to Peter P. Cappel, (mtge one-third of $60,000,) $100.

24TH ST, n s, 283.4 ft w of 7th Av, 16.8x80; Abraham H. Frank to Marie Frank, (mtge $8,400,) $1.

26TH ST, 238 West, s s, 21.3x98.9; Saturnino Comollo to Mary I. Meek, (mtg $16,000,) $100.

40TH ST, 460 West, s s, 17.6x49.5; George Karole to H. A. Wingert, (mtg $4,000,) $100.

49TH ST, 507 West, 25x100.5; William C. Herring and another, executors, to Helena H. Brickell and another, executrix, $1.

49TH ST, 507 West, 25x100.5; Julia Turnure, executrix, to Helena H. Brickell and another, executrix, $1.

49TH ST, 507 West, 25x100.5; William C. Herring, trustee, to Helena H. Brickell and another, executrix, $1.

49TH ST, 507 West, 25x100.5; Mary Banta and another, executrix, to Peter Rohrs, $18,000.

49TH ST, 507 West, n s, 25x100.5; William C. Herring to Helena H. Brickell and another, executrix, $1.

62D ST, s s, 64 ft e of Park Av, 16x80; Carrie Nauheim to Park Av. and 62d St. Co., (mtg $10,000,) $100.

83D ST, 150 West, s s, 125x121.1; Pincus Lowenfeld and others to Walter A. Wells, (mtg $60,000,) $100.

102D ST, 212 West, s s, 25x100.11; Nathan Newstead to Caroline M. Horwitz, (mtg $21,000,) $100.

109TH ST, 208 and 210 East, s s, 37.6x100.11; Leon Blum to Harris N. Goodstein, $1.

109TH ST, 208 and 210 East, s s, 37.6x100.11; Wolf Parker and another to Harris N. Goodstein, $1.

115TH ST, 111 and 113 East, n s, 36.6x—; Walther A. Hirsch to Harris Schwartz, (mtge $28,000,) $5,500.

115TH ST, 336 East, s s, 25x100.10; Walter S. Heilborn to Waterford W. Smith, (mtge $15,500,) $1,000.

123D ST, n s, 185 ft w of 2d Av, 21x100.11; John P. Walther et al to Arline R. Keirns, $1.

137TH ST, 26 and 28 West, 50x99.11; Samuel Kramer to Cassel Cohen, (mtge $43,000,) $100.

156TH ST, 417 and 419 East, n s, 50x150; Isadore Rothenberg to Alfred J. Sterne, $1.

235TH ST, n s, 200 ft e of Keppler Av, 25x100; Charles E. Moore, referee, to Louis Eickwort, (mtge $3,000,) $1,000.

236TH ST, s s, 375 ft e of Keppler Av, 25x100; 236th St, s s, 425 ft e of Keppler Av, 25x100; Dora M. Schrenkeisen to Louis Eickwort, (mtg $6,960,) $1.

### Recorded Mortgages.

Interest is at 5% unless otherwise specified.

A. J. SCHWARZLER & CO., a corporation, Dollar Savings Bank; Clay Av, e s, 30.8 ft s of 167th St, 4 lots, each 39x80, 4 mtgs, each $20,500, due June 1, 1914....$82,000

A. J. SCHWARZLER & CO., a corporation, to Francis X. Geoghegan, trustee of Timothy Geoghegan, deceased; Clay Av, s e corner of 167th St, 30.8x80, 5 years....$28,000

ALBERT, Gerhards, Inc., to Manhattan Mortgage Co.; 165th St, n s, 50 ft e of Stebbins Av, 25x113.4, prior mtg —, due, &c, as per bond....$15,000

BERKOWITZ, Israel, to Beatrice Wenger; 88th St, 443 and 445 East, n s, 40x100.8, prior mtg $40,100, 3 years, 6%....$2,000

BERKOWITZ, Israel, to Roman Catholic Orphan Asylum; 88th St, 443 and 445 East, 40x100.8, 3 years....$33,000

BROHMER, Margaretha M., to John J. Fischer; 5th St, s s, 205 ft w of Avenue C, 200x100.8, Unionport, 3 years, 6%....$1,000

BUILDING AND ENGINEERING CO. to Benjamin Stern; 22d St, 16 and 18 West, s s, 54.6x98.9x53.10x98.9; 21st St, 15 and 17 West, n s, 58.8x98.9, prior mtg $209,000, due, &c, as per bond....$135,000

BUILDING AND ENGINEERING CO. to Metropolitan Life Insurance Co.; 22d St, 16 and 18 West, s s, 54.6x98.9; 21st St, 15 and 17 West, n s, 58.8x98.8, 10 years, 6 and 5½%....$515,000

BURNHAM, Herbert D., to Julia R. Ballerstein; Lenox Av, e s, 23 ft n of 122d St, 22x100, 5 years, 4½%....$21,000

BURKE, Patrick, to Henry R. Knopf; Hull Av, s w corner of Woodlawn Road, 45x100, due July 1, 1913....$6,250

BYRNES, Charles J., to Lanman Crosby; John St, 110, s w s, 20.6x42.9, due as per bond....$25,000

CHAIMOWITZ, Jacob and Thomas Carroll, to Lawrence H. Schwab; Wadsworth Av, e s, 125 ft n of 175th St, 36.5x100, 5 years 6%....$12,000

COHEN, Cassel, to Samuel Kramer; 137th St, 28, s s, 50x99.11, 5 years, 6%....$7,000

CONNOR, Gerald C., to Margaret D. Fitzpatrick; Ryer Av, e s, 25 ft s of line between Lots 16 and 17, 75x100; part of Lot 17, map of south part of farm of Peter Valentine, due as per bond....$5,452

CONNOR, Gerald C., to Margaret D. Fitzpatrick; Valentine Av, w s, 1,560.11 ft n from n line of land of Thomas Bassford, 50x100, part of Lot 16, map of south part of farm of Peter Valentine, due as per bond....$3,835

CONNOR, Gerald C., to Margaret D. Fitzpatrick; Valentine Av, w s, 1,485.11 ft n from n line of land of Thomas Bassford, 75x100, part of Lot 17, map of south part of farm of of Peter Valentine, due as per bond....$5,752

CONNOR, Gerald C., to Margaret D. Fitzpatrick; Ryer Av, e s, 50 ft n of line between Lots 16 and 17, 50x100; part of Lot 16, map of south part of farm of Peter Valentine, due as per bond....$3,635

DEERE, Mary, to Frederick B. Wightman; Union Av, s e corner of 3d St, 100x100, Westchester, prior mtg $3,100, demand....$600

DI CAPRIO, Rosina, to Salvatore Carlino; 45th St, 308 East, s s, 26.4x100.5, prior mtg $10,000....$2,000

GOLDEN, Annie, to John J. Halstead and another, trustees; 9th St, s s, 313 ft e of Avenue B, 20x76, 5 years....$12,000

HACKETT, Christopher, to William P. Waters; Jumel Place, e s, 238.7 ft s w of Edgecombe Road, 50x90, 1 year....$6,000

HENRY, F. A., Wolf Co., to German Savings Bank; Hoe Av, n e corner of Westchester Av, 48x78.10x47x91.11, 3 years....$40,000

KREMUF REALTY CO. to William Jay, trustee of Mary E. B. Field; Grand Av, 415, s s, 25x100, 5 years, 4½%....$36,000

KRESHOVER, Leo J., to Charles Hoffman; 6th Av, 80, e s, 22.9x80, 5 years....$17,000

LEVEY, Lilian, and Bertha Kremer to Ber Goldstein; East Broadway, 234, n s, 23.10x107.8 to Division St, 223, 2 years, 6%....$5,000

MARRIN, Emily F., to Mary D. Young; Morris Av, e s, 244.9 ft n of 196th St, 25x95.3, due as per bond....$3,000

MARTIN, Catherine, to Emigrant Industrial Savings Bank; 61st St, 211 East, n s, 18x100.5, 5 years, 4½%....$7,500

MEIERDIERCKS, Katie L., to Frederick W. Schmidt; Prospect Av, 641, w s, 149.11 ft n of Beck St, 25x100, demand, — %, as per bond....$5,000

MOSSER, Eloise J., to German Savings Bank; Stuyvesant St, n s, 124.11 ft e of 9th St, 15.11x59.3x16x62.8, 1 year, 4½%....$7,000

PARKER, Elizabeth F., to Anna M. Minasian; Digby Av, e s, 300 ft n of Jefferson Av, 50x100, due March 1, 1913, 6%....$300

REUSSE, Charles, to Christian Luckey; Greenwich Av, 111 and 113, s w corner of Jane St, 2.39.1x70.10x43.6x63.6, 3 years, 6%....$8,600

RENWICK, Harold S., to Title Insurance Co.; Park Row, 31, s w s, 24x108.6, ¼ part, 3 years....$50,000

ROBERTS, Irving, to Jacob Mendelsohn and another; Tiffany St, w s, 93.3 ft n of 165th St, 25x100, installments, 6%....$7,500

ROHRS, Peter, to Franklin Savings Bank; 49th St, 507 West, n s, 25x100.5, 5 years, 4½%....$9,000

S. & L. CONSTRUCTION CO. to Julius Levy; Bradhurst Av, e s, 49.11 ft n of 148th St, 25x75, prior mtg $12,000, 5 years, 6%....$5,500

SANDFORD REALTY CO. to Home for Incurables, a corporation; 7th Av, 1,962, w s, 24.11x100, prior mtg $25,000, due March 1, 1915, 4½%....$3,000

SINGER, Morris, to Louis A. Boettiger; 1st Av, 270, e s, 25x94, 5 years....$28,000

TEMME, Arthur, to Henry Seebeck; Decatur Av, w s, 300 ft of Woodlawn Road, 25x100, prior mtg $4,000, due July 1, 1911, 6%....$1,500

THORN, Thomas H., to Anna M. Schmitt; Grand Av, w s, 250 ft s of 192d St, 50x100, prior mtg —, 3 years....$8,000

TILDEN, Marmaduke, of Philadelphia to Elsie Powell; Park Av, n w corner of 74th St, 63, 102.2x27, 1 year, 5½%....$5,000

VIDOOTZKY, Joseph, to Levi P. Morton and another, trustees for Catherine N. Fane and others; East Broadway, s e corner of Montgomery St, 75x15; Montgomery St, n e s, 149 ft s of East Broadway, 24x75, together known as 265 East Broadway, 5 years, 4½%....$60,000

WELLS, Walter A., to Pincus Lowenfeld and another; 83d St, 150 West, s s, 125x121.1x125.5x111.2, 2 years, 6%....$35,000

WINGERT, Henry A., to George Karole; 40th St, 460 West, s s, 17.6x49.5, prior mtg $4,000, 1 year, 6%....$2,000

WINGERT, Henry A., to John McKee; 40th St, 460 West, s s, 17.6x49.5, prior mtg $6,000, due, &c, as per bond....$2,000

WOLFISH or WALFISH, Israel, to Joseph Kleinberg; Essex St, 167, w s, 25x87.6; Ludlow St, 179, n w s, 23.10x87.10; prior mtg $46,000, due Oct. 5, 1912, 6%....$3,000

### Mechanics' Liens.

2D AV, 1,394; Jacob Spindel against Walton Realty Co., owner and contractor; Anton Gronich, contractor, $47.

93D ST, 62 and 64 West; Arthur E. Hemmel against Mary A. Decring, owner; Harrie Fordinsky, contractor, (renewal,) $92.

FAILE ST, 630 to 642; Herman Solomon and others against Spofford Estates, owner and contractor; $468.

### Satisfied Mechanics' Liens.

218TH ST, s s, 250 ft w of West Bronxwood Av; Emilio Magaldi against Eno Coletti and others, Dec. 18, 1909, $280.

182D ST, s s, 50.4 ft w of Hughes Av; Isidore Samet against Marie Krabo and others, Jan. 9, 1909, (by bond,) $45.

CRESTON AV, 2,785; Pasquale Costaldo against John J. Quinn and others, Dec. 30, 1909, (canceled,) $187.

### Lis Pendens.

DAWSON ST, 1,188 to 1,214; Tenement House Department of the City of New York against Ittner Realty Co., (notice of levy;) attorney, W. Chilvers.

139TH ST, 522 East; State Bank against Abelman Construction Co. and others, (amended foreclosure of mortgage;) attorney, J. A. Kohn.

ST. NICHOLAS AV, w s, 314.7 ft n of 141st St, 45.1x111.10x irregular; Andrew Phillips against John F. Cockerill and others, (foreclosure of mortgage;) attorney, J. G. Wells.

80TH ST, 220 East; George Ehret against Ellen Egan and others, (foreclosure of mortgage;) attorney, E. M. Burghard.

LEXINGTON AV, 1,734; Tenement House Department of the City of New York against Maria Copeland, (notice of levy;) attorney, W. Chilvers.

2D AV, e s, 54.6 ft s of 2d St, 25x100; 2d Av, e s, 29.6 ft s of 2d St, 25x100; 2d Av, s e corner of 2d St, 29.6x100; 2d St, s s, between Bowery and 2d Av, 20x57.10x20.5x53.8, Lot 7; 2d St, s s, between Bowery and 2d Av, 20x61.11x20.5x51.10, Lot 8; 2d St, s s, 195 ft e of Bowery, 20x66.1x20.5x61.11; 2d St, s s, between Bowery and 2d Av, 20x71.2x20.5x66.1, Lot 10; Avenue D, n w corner of 2d St, 46.10x31x irregular; 2d St, n s, between Avenues C and D, 25x106, Lot 50; 2d St, n s, 31 ft w of Avenue D, 40x46.10x irregular; Front St, 95 and 97; 113th St, s s, 125 ft e of 5th Av, 25x100.11; Henry S. Wynkoop against Henrietta W. K. Drury and others, (partition;) attorneys, Atwater & Cruikshank.

BATAVIA ST, 1; Tenement House Department of the City of New York against Thomas Farrell, (notice of levy;) attorney, W. Chilvers.

107TH ST, 106 East; Tenement House Department of the City of New York against Louise Kruse, (notice of levy;) attorney, W. Chilvers.

104TH ST, 423 to 427 East; City of New York against Frank De Rosa, (notice of levy;) attorney, W. Chilvers.

40TH ST, 555 West; Tenement House Department of the City of New York against George H. Tietjen, (notice of levy;) attorney, W. Chilvers.

MADISON AV, s w corner of 94th St, 100.8x87.9; August Oppenheimer against Simon Uhlfelder and others, (foreclosure of mortgage;) attorney, E. G. Kremer.

75TH ST, 229 East; Frank S. Terry against Joseph Scheiber and others, (amended foreclosure of mortgage;) attorney, R. J. M. Bullowa.

5TH ST, 331; Bernard Alexander, trustee, against Abraham Treibitz and others, (action to declare deed void, &c.;) attorney, N. H. Stone.

MORTGAGE LOANS.

**Direct Dealings with The Men who Decide**

result from our long established business connections and eliminate for borrowers the uncertainties and waste of time in mortgage negotiation where too many are involved.

**A. W. McLAUGHLIN & CO.**
Brokers and Dealers in Mortgages
128 Broadway, cor. Cedar
STRONGEST AND BEST EQUIPPED

**2 SECOND MORTGAGES 2**
[illegible] placed monthly through my office.
(Seconds exclusively.)
HOWARD H. MOSHER,
135 Broadway.

**4½% Mortgage Money 4½%**
Charges, 1% and disbursements; prompt attention; special funds; second mortgage money, any amount; moderate rates. Sugarman & Kahn, 302 Broadway.

A GOOD THING TO KNOW—I have Funds for 1st and 2nd Mortgage, large and small amounts; principals want prompt action and are liberal; applications wanted.
John H. Keirns, 119 Nassau St.

MORTGAGE LOANS, Manhattan and Bronx. Quick Results. S. M. BIER, 60 Liberty St.

BUILDING MATERIAL.

**Showing Brick**

If you are going to build, brick will interest you—at least they SHOULD interest you. Then you will know what the exterior of your building will look like when finished.

We have a permanent *al fresco* exhibition of front brick always on view. We can show you 25,000 buildings in Greater New York, attesting the beauty, durability and desirability of our front brick. Brick in a picture may be one thing and in a wall another. Let us show you the buildings.

Delay in the delivery of brick is a vexatious and expensive matter. With us, there are no delays.

**FREDENBURG & LOUNSBURY**
289 Fourth Ave., N. Y.
"The largest distributors of front brick in the world."
ALSO BATH PORTLAND CEMENT.

PLUMBING BILLS REDUCED. Investigate Sole Plumbing Inspection System, [illegible] Park Av. 'Phone 359 Harlem.

MANHATTAN—FOR SALE.

**West Side Dwellings FOR SALE.**

| | |
|---|---|
| $17,500 | —Four story, high stoop, 17x55x100; butler's pantry extension; fine condition; two baths, open plumbing; tiled kitchen and butler's pantry; mtge. $12,000. |
| $25,500 | —In the Seventies; three story brown stone Dwelling, complete and modern; electric light, parquet floors; bath extension, two baths, fine condition; exceptionally good house; cheap. |
| $26,000 | —Four story American basement; three tiled baths; electric light throughout; silk decorations; condition perfect; owner moving to country, will sacrifice. |
| $30,000 | —Three story brown stone Dwelling, swell front, fine condition, electric light, two tiled baths, bath extension, parquet floors, all improvements; a cozy and complete home, exceptionally open rear; centre of strictly private house block. |
| $35,000 | —Five story American basement, 17x60x100; bath extension; three tiled baths, electric light; convenient to 86th St. subway station; mortgage $21,000; rented to October, 1910, at $2,300. |
| $43,000 | —A magnificent four story house, immediately adjoining West End Av., in a strictly private house section; extra wide; all modern conveniences; electric light, parquet floors, three baths; a good house at a great sacrifice. |
| $50,000 | —A fine five story American basement, between West End Av. and Riverside Drive, a wide modern house built by one of the best West Side builders; must be sold to close an estate; a man with ready cash will get a bargain. |

FULL PARTICULARS OF
**SLAWSON & HOBBS,**
284 Columbus Ave.

For Sale.—Brick two-family house, detached; 13 rooms; lot 28.7x100; hardwood trim; hot water heating, electric light; this building is finished throughout in the best possible manner, and we invite your inspection. For particulars inquire of German Real Estate Company, Owner, 504 East 236th St.

**J. ROMAINE BROWN & CO**
*Manager of Estates*
Brokers, Appraisers,
53 WEST 33D ST., NEAR BROADWAY.
J. Romaine Brown. A. P. W. Kinnan.

A select boarding house that has made $30,000 for present owner, must be sold on account of ill health; handsomely furnished, private baths, modern conveniences, high-class patronage. Address E 70 Times.

West Side.

**AN INVESTMENT.**
104th St., Near Central Park West.
Two five-story steam-heated flats, one double, one triple; excellent renting neighborhood; 4 and 5 rooms and baths; all rented at low rents, $7,452; should be over $8,000; price $72,500; first mtge. $51,000; widow must sell; terms can be arranged.
**M. MORGENTHAU, Jr., CO.**
95 Liberty St., Agents.

$7,500 cash, balance mortgage; 20-foot dwelling, 45th, near 5th Av. Martin, 40 Wall.

East Side.

**SMALL AMERICAN BASEMENT**
Close to 5th Ave.; perfect situation; long or short term. E. T. Fallows, 103 Park Ave.

FOR SALE—PLOT OF 32 LOTS, WITH GAS, WATER, AND SEWERS; A BARGAIN. LEFFLER-BRATTON CO., 1,402 BROADWAY, NEW YORK.

For Sale.—Two four-story brownstone flats; excellent condition; full tenement house requirements; 20x100 each; East 58th St.; price $35,000. E 88 Times.

Two old houses and lots, 50x97, at 222 and 224 East 6th St. Callahan.

REAL ESTATE.

**REAL ESTATE INVESTORS**
desiring information regarding available CITY, SUBURBAN, OR FARM PROPERTIES within 50 miles of New York are invited to communicate with W. CLIFFORD PLATT, 95 Randolph Ave., Dover, N. J.

"Rapid Transit Needs of New York," William R. Willcox, Chairman of the Public Service Commission. See The New York Times Seventh Annual Real Estate Review, Sunday, April 24th.—Adv.

REAL ESTATE AT AUCTION. REAL ESTATE AT AUCTION.

**Oakdale**
**Real Estate Investments.**

Good judgment is all that is necessary in the purchase of property for home or speculation. Nothing more certain of realization if care is used in selection.

The 17 consecutive Auction Sales of plots worth more than $150,000 must be proof of the fact that the land sold was the best and that the buyers were eager to secure it.

Good real property carries with it absolute security.

Distance and commutation have much to say about the character of a suburban population.

THE 18TH AUCTION Sale of plots 75x150 feet on the Peperidge Hall Estate, adjoining Oakdale Station, will be held

AT 12 O'CLOCK **TO-DAY** AT 14 VESEY ST.

Permanent shore rights on Great South Bay will pass under terms of sale. 60 per cent. may remain on Mortgage 3 years at 4 per cent. with Titles Guaranteed.

BRYAN L. KENNELLY, Auctioneer, - 156 BROADWAY.

**JAMES L. WELLS, Auctioneer,**
SUPREME COURT PARTITION SALE
Estate Henry Mierisch, Deceased,
at 14-16 Vesey Street, Exchange Salesroom
TUESDAY, APRIL 12TH, NOON
**BRONX BUSINESS PROPERTY.**
**2719 THIRD AVENUE**

W. S. 100 ft. S of 145th St., lot 25x100, with three story brick store and dwelling; excellent location, near 'L' station; apply for map to Henry W. Smith, Esq., referee, 35 Nassau Street; Smith Williamson, Esq., Plaintiff's Attorney, 364 Alexander Ave.; Mayer, McLeer & Dobson, Esqs., 198 Montague Street, Brooklyn, and Hugh A. Thornton, Tarrytown, N. Y., Defendant's Attorneys; Charles Everett Moore, Esq., guardian ad litem, White Plains, N. Y., and James L. Wells Co., No. 141 Broadway.

BRONX—FOR SALE OR TO LET.

**BARGAIN—$7,200**
Store and dwelling—full lot, short block from 3d Avenue, near 149th Street Subway.
**J. CLARENCE DAVIES**
149th St. and 3d Av.

**ONE FAMILY BRICK HOUSES.**
TWO BATHS—LATEST IMPROVEMENTS,
Briggs Av., North of 194th St., Fordham.
**ONE FAMILY FRAME HOUSES.**
263-265 Kingsbridge Road, opposite Poe Park.
OPEN FOR INSPECTION DAILY.
Wm. H. Wright & Son, Inc., Builders.

**ATTENTION, INVESTORS!**
**REAL BARGAINS**
SOME FIRST-CLASS MODERN FLATS IN BEST LOCATION OF BRONX.
OWNER, 327 EAST 154TH ST.

Chance—Near Broadway Subway station; overlooking beautiful Hudson, Palisades; high-class neighborhood; handsome residences; parquet floors, electric lights, large piazzas, &c.; house, 9 rooms, bath, $7,500; fine corner house, 10 large, light rooms, bath, with stable, $10,500; very large house, 11 rooms, $14,000; easy terms. H. T. Wood, 60 Liberty Street.

Several cozy, eight-room detached, private houses; all improvements; two blocks from "L" station, Bedford Park; most beautiful residential section in Bronx; price $7,000; easy terms. Ball, 1,308 Fulton Av., Bronx.

Attractive new house rent furnished at Spuyten Duyvil-on-Hudson; 20 minutes out; 12 rooms, 2 baths; electricity; $1,500 per annum. Address Maud Lesley, Spuyten Duyvil, N. Y.

BROOKLYN—FOR SALE OR TO LET.

**SINGER'S** High Grade
**ONE FAMILY HOUSES**
NO BASEMENT
Fourth St. and Prospect Park West
HARDWOOD TRIM, ELECTRIC LIGHTS, HOT WATER HEAT.
ALWAYS OPEN FOR INSPECTION.
**OTTO SINGER, Builder.**

$500 CASH.—Bay Av., near Ocean Av., just south East Midwood, 5 new 2-story, one-family houses, 7 rooms; tiled bath, open plumbing, furnace heat; price $3,600. JOHN PERRY CO., 373 Fulton St., Brooklyn.

RICHMOND BOROUGH—SALE OR LET.

Only $300 down, balance $15 monthly, for 2-story 6-room dwelling; lot 40x100; stop paying rent and own a home at New Dorp Manor, Staten Island; write for descriptive circular. Address Staten Island Homes Company, 49 8th Av., N. Y.

REAL ESTATE WANTED.

**FARM WANTED**
About one hundred acres, within commuting distance of New York City; lease for a term of years with privilege of buying. Robert S. Finney, 105 Park Ave., New York.

**PROPERTY OWNERS, ATTENTION!**
We buy for cash or lease tenements or flats in any part of Greater New York, especially those in need of alterations or repairs.
G. TUOTI & CO., 63 PARK ROW.

GARAGES.

**PRIVATE GARAGE** in West 55th St.
to rent as garage or stable. Chauffeur's or coachman's quarters; sufficient room for 5 automobiles or 6 horses; low rent.
Douglas Robinson
Charles S. Brown Co
146 Broadway, New York

REAL ESTATE—FLORIDA.

Only 4,000 acres left of the finest, most fertile land in Florida, in an immediate suburb of Tampa, the great market centre; fine roads and trolley near the property; a similar opportunity to buy fertile land adjacent large city in 10-acre plots will never be offered again; a fortune awaits the lucky investor or settler; $50 per acre; $1 per acre cash, $1 per acre monthly.

Maps, information, L. O. Henderson, Agent, Tampa Bay Land Co., 115 Broadway.

COUNTRY—FOR SALE OR TO LET.

Country Homes Near N. Y. City. **FARMS** I. J. Auerbach, 14 East 23d St., New York.

CITY HOUSES TO LET—Unfurnished.

53 East 107th St., Near Madison Av.—3-story and basement, private house; suitable for two families; rent $70 per month; immediate occupancy.

Two 5-story tenements; 9th Av. near 16th St.; Italian tenants; to lease. Apply 11 to 2, Levy Brothers, 5 Beekman St.

**Over 200,000 Lines Advertising Gain in Three Months.**

In the first three months of this year The New York Times printed 1,858,433 agate lines of advertising, compared with 1,657,273 lines in the corresponding period last year—an increase of 201,160 lines.

This gain was made despite the exclusion from The Times of all objectionable and disingenuous advertising.

The New York Times, with a daily sale exceeding 175,000 copies, reaches the money-spending classes, and the purchasing power of its readers is not excelled by any other newspaper in the United States.

The New York Times
"All the News That's Fit to Print."

QUEENS—FOR SALE OR TO LET.

**RIGHT IN THE HEART**
of the best nearby development in direct line of All Transportation Improvements. Four miles from Herald Square, as far from City Hall, New York, as Central Park, is Charming
**Elmhurst Heights, N. Y. City,**
where lots are actually sold to-day cheaper than adjoining acreage. A chance like this for the small investor, as well as the capitalist, to triple his money within a short time may not come again in a lifetime.
**Are You From Missouri?**
WRITE FOR PARTICULARS TO
BANKERS LAND CORPORATION,
887 Manhattan Ave., Brooklyn.

**DO YOU WANT WATER FRONT LOTS**
within 20 minutes of New York City, all improvements, sidewalks, streets, electric lights, sewers, fine bathing; beach and yacht club house on the property; can be purchased on small monthly payments; title guaranteed. Call or write or telephone
K. HENRY, 146 East 34th St., N. Y. City.
Telephone 1481 Madison.

EXAMINE OUR HOUSES
at Flushing before you buy or build and save money; your own terms. Capt. Christensen, 1 West 34th St.

FLUSHING.—Brick and stone dwelling; all improvements; 18 rooms; 3 bathrooms; large lawn; Washington and Lawrence Sts.; $85,000, or will rent. Elliott & Bush, 194 Broadway, New York, or local agents.

WESTCHESTER—SALE OR TO LET.

**The Beautiful Flower Estate**
At Dobbs-Ferry-on-Hudson
is to be divided at once into villa sites of various sizes. Most attractive prices and terms may be had prior to development. All improvements, including sewers, water and gas mains, street lights and fire hydrants, will be installed within 90 days. To reach take New York Central to Hastings-on-Hudson. Our carriages meet all trains.
**Hastings Homes Co.**
109 West 40th St. Tel. 385 Bryant

**RYE, N. Y.**
A number of attractive houses for rent, furnished, for the season.
RENTS FROM $1,000 to $3,000.
ALSO PROPERTY FOR SALE.
HERBERT A. SHERMAN,
9 Pine St. & 532 5th Ave., cor. 44th St.

**AN ATTRACTIVE**
new home, for a small family, at beautiful Larchmont. Complete enough for the most fastidious; price, $7,500; finely situated, in private park, with every modern convenience.
OWNER, 148 Times, Times Square.

**Bronxville Home—$18,000.**
Must sell at once; new house, 12 rooms, 3 baths, white enamel and mahogany trim, parquet floors, electricity, steam heat, Colonial design; plot contains over ½ acre.
Cooley & West, Inc., Mt. Vernon, N. Y.

To let at $250 a month for the Summer, attractive furnished cottage, six bedrooms, 3 minutes' walk from the Sound, 35 minutes from city; fine bathing and boating. Address C. C., 55 West 44th St.

Houses for Sale and Rent.
Burke Stone, Bronxville.

NEW JERSEY—FOR SALE OR TO LET

**NORWOOD PARK**
LONG BRANCH.
Attractive and commodious Houses in the exclusive West End section. These houses contain seven to ten bedrooms, two and three baths, and every modern improvement, including electric lights. They have recently been refitted and remodeled in a thorough manner. Station and ocean beach nearby, with automobile stages connecting with all trains, morning and evening.
Ideal location for a Summer home. For circular, photos, and full details apply to
McVICKAR, GAILLARD REALTY CO.,
489 5th Av. (42d St.) Tel., 4000—Murray Hill.
or H. M. FITCH, 200 Broadway,
Tel. 2582 Cort.
FRED ERDMANN, West End, N. J.
Tel. 365 West End, or to any real estate agent in West End or Long Branch.

BARGAIN, MONTCLAIR.
FINE, NEW, FULLY MODERN 10-ROOM HOUSE; BEAM FINISH; MISSION TRIM, LEATHER PANELS, TILE BATHROOM; LARGE PLOT; EXCLUSIVE NEIGHBORHOOD; NEWARK TROLLEY TWO MINUTES; LACKAWANNA STATION EIGHT MINUTES, SCHOOL SIX MINUTES; PRICE $6,500; EASY TERMS. F. H. COBB, OPPOSITE LACKAWANNA STATION, MONTCLAIR, N. J.

MONTCLAIR.
Fine corner lot, 60x150; handsome, new, fully modern house, 11 rooms, 2 bathrooms, tile floor, vestibule, beam ceiling, oak trim, mission finish, leather panels, tapestry paper, steam heat; superb street; convenient to school, trolley, and Lackawanna Station; price $7,800; your own terms. F. H. Cobb, opposite Lackawanna Station, Montclair, N. J.

**$150 CASH—$15 MONTHLY.**
Purchases beautiful 7-room cottage; price $2,000 upwards; only 25 minutes from B'way, Lackawanna Road. Write, call, Nicholson Co., Lyndhurst, N. J.

What the Board of Trade has to say about its own village should be authoritative. Send to Publicity Department, B. of T., Ridgewood, N. J., for illustrated book, just issued, "The Happy Solution of a Most Perplexing Problem."

Maplewood.—For sale, modern suburban home, ideal for small family, on Lackawanna; low commutation; 45 minutes Terminal Building. Inspection solicited or full particulars. Benedict, 24 Burnet St., Maplewood.

RIDGEWOOD, N. J.—Artistic home; convenient; all improvements; 7 rooms; $4,750; $500 cash required. RIDGEWOOD DEVELOPMENT CO., Ridgewood, N. J., or Room 340, 30 Church St.

Ridgewood, N. J.—A rare chance; 11-acre farm, barn, 7-room house; all improvements; fruit; $5,500, 1-3 cash. Ridgewood Development Co., Ridgewood, N. J., or Room 340, 30 Church St., N. Y.

Beautiful residence, close to Manhattan, accessible to all ferries and tunnels; all modern improvements; carefully restricted, charming locality; most liberal terms. Inquire Advertising Office, 203 East 48th St.

A BARGAIN.—100x130 feet plot; 7-room house, garage, trees; all improvements; near station; $6,000. RIDGEWOOD DEVELOPMENT CO., Ridgewood, N. J., or Room 340, 30 Church St., N. Y.

FREE—Large photograph of Asbury Park (aeroplane view) sent upon request. ASBURY PARK ESTATES, 45 West 34th St.

LOCUST, N. J., Near Atlantic Highlands.—Nicely furnished house, 7 rooms, running water, bath, $400 for season; photographs can be seen. W. H. Mount, 49 Broad St., city.

MONMOUTH BEACH, N. J.—Twenty cottages for sale, furnished, $2,500 up; 50 furnished cottages for rent, $300 up, for Summer. HOVER, Room 340, 30 Church St., New York.

Farms, country homes, all kinds, everywhere; bargain list mailed. Lebkuecher, 71 Bible House, Manhattan.

Artistic Nutley houses $4,750 up; choice lots $250 up. Lambert, 80 Nassau St., N. Y.

NEW JERSEY—FOR SALE OR TO LET

# WEEQUAHIC PARK TRACT

NEWARK NEWARK

**A Handsome Residential Development.**

This tract is almost as accessible from New York as it is from Market and Broad Streets, Newark. This property is directly opposite Weequahic Park, one of the handsomest park developments in Essex County. Accessible residential property opposite large public breathing places is bound to become extremely valuable with the natural upbuilding of the city. Paved boulevards with parkways in centre. Five-foot cement walks. Shade trees planted throughout. Sewer, water and gas mains laid with connections to curb. Electric lights.

The Lehigh Valley "Park View" Passenger Station is located at the property. This Railroad is operated over the Pennsylvania R. R. tracks and ferries to New York.

**Upon completion of Pennsylvania R. R. tunnels under the North River, this development is only 20 minutes from New York City, WITHOUT CHANGE OF CARS ON JERSEY SIDE.**

**TERMS THAT WILL PERMIT YOU TO BUY—MONTHLY PAYMENTS.**

**Agents on Property. Maps and Particulars.** Take Lehigh Valley Train (Sunday), Pennsylvania Railroad Ferries. Or take Jersey Central, Pennsylvania or Lackawanna Railroad to Newark, and take Mt. Prospect Ave. or "Main" Line trolleys to property.

**FRANK J. BOCK,** 800 BROAD ST., NEWARK.

## HOMESEEKERS.

SUMMIT PARK

I have let to a responsible builder a very advantageous contract for the erection of ten (10) Houses to be commenced at once at SUMMIT PARK, South Orange; they are one-family houses and consist of eight to twelve rooms with hardwood trim, every modern, up-to-date convenience, and are to be erected on large plots of ground with a uniform depth of 150 feet, thus allowing for garage or stable.

Plans for these houses are now at my office and may be reasonably altered to meet the idea of the purchasers; Houses will be sold for a small amount of cash down, balance to be paid same as rent; 60 per cent. can remain permanently on mortgage at 5 per cent. per annum.

**SUMMIT PARK, SOUTH ORANGE, N. J.**

The highest altitude in the Oranges; streets macadamized and parked, sewer, water, gas and electric light, cement sidewalk, curb and gutter; ten minutes from station, three minutes to trolley; lots $425 and upward; easy payments; boulevard 80 feet wide, streets 60 feet wide. Write for descriptive booklet, price list and map of property.

H. J. ALEXANDER,
47 West 34th St., New York.

## Lake Hopatcong

**Attractive Bungalow Sites** with private lake. Less than ten minutes from Hopatcong station, close to hotels and cottages. From $150 upward. Write or call.

**Hopatcong Mountain Lake Development Co.,**
165 Broadway, New York

## SMALL FARM, $99.

4-room bungalow, $10 down, $5 monthly; charming suburb 56 minutes from City Hall; fine schools, churches, stores, and banks; 15 trains daily; fare 11 cents; 10 minutes' walk to depot; boating, bathing, and fishing; near lake 3 miles long and 1 mile wide; enough land to raise your own chickens, vegetables, keep a horse and cow, and enjoy the peace and happiness of country life; title guaranteed; apple, pear, and cherry trees fully grown; send postal for full information. Telephone 6371 Barclay. W. Nichols, 258 Broadway, opposite City Hall.

## Chicken Farm $99

20,000 square feet of land for $99; $10 down, $5 monthly; charming suburb, one hour from city; fine schools, churches, stores, and banks; 52 trains daily; fare 15c.; title guaranteed; enough land to build your own house, raise your own chickens, vegetables, keep a horse and cow and enjoy the peace and happiness of country life. 100 peach trees with each acre that will yield $400 a year; send a postal for full information. Telephone 4309 Beekman. **FREE**

C. LANE, Room 324 World Building.

**Baldwin Park—South Orange Heights**

800 feet elevation; extended mountain view; 40 minutes to Hudson Terminal Building, D., L. & W. R. R.; 90 trains daily; select residential suburb; restricted property, all improvements; fifty New York families have already made this their home; houses range from $7,000 to $15,000; also a few choice building plots for sale; terms and payments made satisfactory; write or call for booklets. Cornelius A. Baldwin, 30 Church St., N. Y., or 451 Summit Av., So. Orange, N. J.

## HOMES AT LEONIA

A HIGH CLASS RESIDENTIAL PARK, 20 minutes from Harlem. 30 minutes from downtown, New York.

Neat, artistic; every modern improvement; sewer, water, gas, electricity; on large plot, with shade and lawns, flagged sidewalks; will be sold on easy monthly payments to desirable people; particulars.

LEONIA HEIGHTS LAND.
Marbridge Building, New York
Broadway and 34th St. 'Phone 380 Murray Hill.

## Leonia Estates

opposite proposed New York-New Jersey Bridge at 179th St. is a beautiful residence Park for all year round homes. High class, but not high priced; all improvements, including sewers, electric lights, etc. Railway and trolley connection to New York. Only a few lots unsold. Prices advance April 15th. Investigate now.

To reach Leonia Estates take West 130th St. Ferry, then express trolley to Central Ave. For maps, circular, etc., write

OSBOURNE BOWLES, Leonia, N. J.

## BUILD A HOME IN THE COUNTRY

in an ideal spot, among lovely surroundings and grand views, heights of Chatham, N. J.; less than one hour from New York on Del., Lack. & West. R. R.; an attractive and inviting suburb, possessing all advantages, churches, schools, clubhouse, pure water supply, electric light, telephone; high altitude; healthy, restricted, easy housekeeping markets. For booklet and information address ESTATE WM. A. MARTIN, 114 Liberty St., N. Y. City.

**EAST ORANGE, N. J.**

Large, comfortable house and grounds; near station; suitable for boarding house or large private family; property will appreciate in value; price $22,500. Address or Call on E. B Lamb, 36 N. Arlington Av., East Orange, N. J.

$300 cash, balance rent; new modern home, 6 rooms, every improvement; high, healthy, restricted; price, $4,200. Carl Hallberg, Ridgefield Park, N. J.

House, $3,100; $300 cash, balance easy; 7 rooms, all improvements; 45x150; commutation $5.50. P. O. Box 32 Hackensack, N. J.

Will sacrifice bungalow to quick buyer; 10 rooms, 2 baths; plot 90x100; easy terms. Sandberg, Ridgefield Park, N. J.

Atlantic Highlands.—Furnished cottages for rent; send for catalogue. F. A. Morehouse, 165 Broadway, New York.

"The Real Estate Lesson that Foreign People Are Teaching Us," Joseph P. Day, President of the Real Estate Board of Brokers, See The New York Times Seventh Annual Real Estate Review, Sunday, April 24th.—Adv.

LONG ISLAND—FOR SALE OR TO LET | LONG ISLAND—FOR SALE OR TO LET

## Do You Want an Ideal Bungalow?

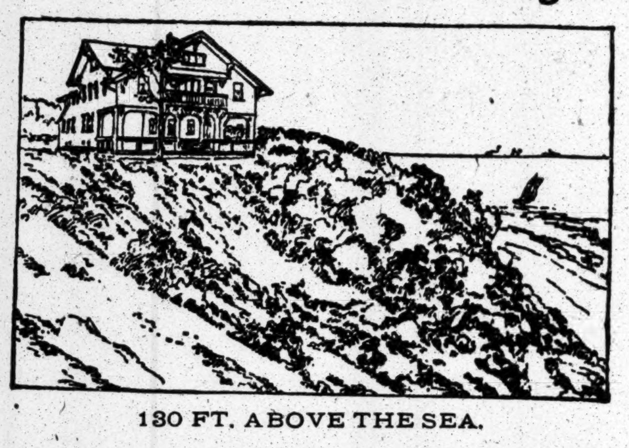

130 FT. ABOVE THE SEA.

ON loftiest headland on Long Island Sound. Commands magnificent marine views. Exceptional location on North Shore, near New York.

One of many picturesque sites in beautiful BELLE TERRE ESTATES, a private, highly developed natural park of 1,300 diversified acres, with every seaside requisite; 60 miles of Shaded Bridle Paths and Forest Drives, Garage, Golf, Tennis, Bathing, Canoeing; Yachtsman's Paradise; Excellent Society; Luxurious Club Hotel.

BUNGALOWS, $5,000 to $10,000; COLONIAL DWELLINGS, $10,000 to $20,000; ENGLISH COUNTRY HOMES, $20,000 to $25,000. Picturesque sites. Write for illustrated booklets, album de luxe "BELLE TERRE," superbly illustrated. One Dollar.

**DEAN ALVORD COMPANY, Trinity Building, New York**

## This Book FREE

Price 25 Cents
LONG ISLAND
A MAGAZINE DESCRIPTIVE OF THE WONDERFUL DEVELOPMENT OF LONG ISLAND
McKnight Realty Co.

If you contemplate the purchase of Long Island Real Estate you cannot afford to be without this **Guide Book for Investors.** Send for it TO-DAY.

**McKnight Realty Company**
Specialists on Long Island Real Estate
347 Fifth Avenue - New York

ATTRACTIVE SUMMER COTTAGE TO RENT, FURNISHED, $850, AT SHELTER ISLAND, SUFFOLK COUNTY, N. Y.; SITUATED IN A BEAUTIFUL GROVE OF TREES, WITHIN A STONE'S THROW OF THE WATER AND THREE MINUTES' WALK FROM MANHATTAN HOUSE; PHOTO SENT ON REQUEST. FOR FURTHER PARTICULARS, A. O. HEADLEY, HARRISON, N. J.

## SOUTHAMPTON

& SHINNECOCK HILLS, L. I.
Furnished Cottages to rent. Lists on application. Plans and photographs of houses at office.
J. METCALFE THOMAS
19 LIBERTY ST., N. Y.

Garden City.—Nine-room house, 60x100, all improvements; near station; price and terms reasonable. Builder, E 158 Times.

Bargain.—8-room house, all improvements; 2 acres ground; 150-foot front; 1 minute from trolley; excellent view of harbor; $8,000. Huntington, R. F. D. No. 3, Box 46.

NEW ENGLAND—FOR SALE OR LET.

**BERKSHIRE HILLS.**

For Rent—Two rooms, furnished, with chamber suites; four persons; located beside the Konkapot Valley Trout Stream, 8 miles northeast of Canaan, Conn., 6 miles east of Sheffield, Mass., and 9 miles southeast of Great Barrington, Mass.; terms $4 per week, for no less time than one month; farmers' fare, —fresh eggs and milk, garden truck, &c.—can be had in the building at $6 per week. For further particulars address H. D. Sisson, Mill River, Mass.

FURNISHED APARTMENTS WANTED

Wanted.—Small furnished apartment, above 72d, near Broadway Subway; $25 month. E 131 Times.

MANY PEOPLE ARE MOVING.

This is the season of the year when many people like to make a change. Advertise your Furnished Room or Boarding House in the Want column of The New York Times. This is the best way to keep them filled. Telephone 1000 Bryant.—Adv.

REAL ESTATE FOR SALE—CANADA. | REAL ESTATE FOR SALE—CANADA.

Special offer for 3 days of Montreal Property, Price $25 a square foot. L. A. Content, Architect, Grand Union Hotel, Room 260, between 2 and 4 P. M.

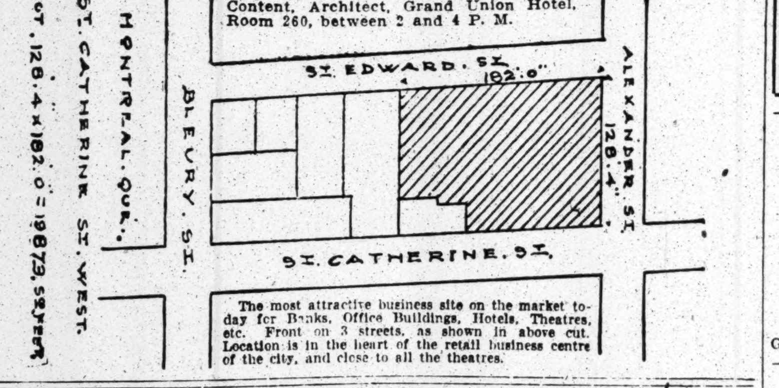

The most attractive business site on the market to-day for Banks, Office Buildings, Hotels, Theatres, etc. Front on 3 streets, as shown in above cut. Location is in the heart of the retail business centre of the city, and close to all the theatres.

TO LET FOR BUSINESS PURPOSES.

## OFFICES AND LOFTS

Ready for Immediate Occupancy.

**CAMERON BUILDING**
**34TH STREET & MADISON AVE.**

The latest type of highest class fire-proof building, best of equipment throughout for convenience and comfort of tenants, unrivaled as to light and air and situated in the very heart of Manhattan's most desirable business centre.

Apply to Agents,
ALBERT B. ASHFORTH,
10 East 33rd Street, New York.

## MADISON SQUARE, 28 East 23rd Street

Five-story Building, 25x98.9, 22 rooms, South Side, opposite Metropolitan Building. Will lease entire property for long term for first-class cafe or any business. For particulars call up Owner, 3043 Gramercy.

**Commercial Trust Co. Bldg.**
BROADWAY, N. W. COR. 41ST ST.
Absolutely Fireproof.
**OFFICES & ENTIRE FLOOR**
Concessions to substantial tenants.
Apply to Superintendent.

## ST. PAUL BUILDING

Cor. Broadway and Ann Street.
**A FEW OFFICES FOR RENT**
HERBERT A. SHERMAN, Agent,
on premises, 9 Pine St. & 532 5th Ave., cor. 44th St.

**FINE OFFICES,**
LARGE AND SMALL.
**Low Rents. Very Light.**
Steam Heat and Elevator Service.
**142 FULTON ST.** N. Y. CITY.
*N. Y. Frame and Picture Co. Building.*

**28TH ST., CORNER 1ST AV.**

Loft containing 8,000 square feet; exceptional light, four sides; large elevator, steam heat, and power. Owner, on premises.

Stable; lowest rent in city; great opportunity; 50x100, new; 100 stalls; wagon room; will sell, East 18th, Stryker, 420 6th Ave.

Columbus Circle, 311 West 59th St.—Lofts and offices in modern light elevator building. Apply on premises. Rent moderate.

375 East 152d St.—For lease, new two-story building, 20x95; 3 blocks north 149th St., 3d Av., S. Niewenhous, 1 Madison Av.

Factory corner, 82x100; brick building, 25x80, including machinery, $8,500. Reiss, 375 East 161st St.

TO LET FOR BUSINESS PURPOSES.

## HANOVER SQUARE

NINE THOUSAND SQUARE FEET.
FRONTAGE ON TWO STREETS.
Cheapest plot Downtown.
**WM. A. WHITE & SONS,**
62 CEDAR ST.

## 15-17 EAST 32ND ST.

Between Madison & 5th Aves.
**LOFTS AND STORE,**
in 50 ft. front 12-story Fireproof Mercantile Building, Three Otis Electric Elevators, steam heat, Electric and Gas light.
**ALLIANCE CONSTRUCTION CO.,**
OWNERS & BUILDERS,
203 Broadway. 'Phone 6347 Cort.

## DUN BUILDING

290 BROADWAY, COR. READE ST.
A few choice single offices, also a very desirable suite to let; all modern improvements; rents low.
CRUIKSHANK COMPANY, 141 Broadway.

**A LIGHT CORNER LOFT, 100x100.**

Fireproof, with or without power; will divide to suit tenant; 20 cts. per square foot upward.
S. W. Cor. Columbus Av. & 101st St.
Apply H. MARKOWITZ, 30 W. 20th St.
'Phone 5345 Chelsea.

**1293 2nd Ave.**

Adjoining corner of 68th St.
Store and basement. Plate glass front.
Steam heat. Rent $42.50.
FIRM L. J. CARPENTER,
25 Liberty, 1,181 3d Av.

A LIGHT CORNER LOFT, 100x100, for manufacturing purposes at low rental. Also smaller spaces for any requirements of tenants.
S. W. COR. COLUMBUS AV. & 101ST ST.
Apply H. Markowitz, 30 West 20th St.
'Phone 5545 Chelsea.

New Jersey.

Two large and light lofts to lease, 50x100, with elevator, steam heat; easy reach of Penn. ferries, 61 Bishop St., Jersey City.

WANTED FOR BUSINESS PURPOSES.

What firm having three-year lease in Hudson Terminal or nearby building will sublet office space to reliable people? E 105 Times.

Loft, 50x75, with power and heat, in Manhattan or Bronx; state fully all particulars; no others noticed. E 151 Times.

TO LET FOR BUSINESS PURPOSES. | TO LET FOR BUSINESS PURPOSES.

## The Mercantile Building

**44-60 East 23d Street**
*Cor. 4th Avenue*
One Floor containing 12,500 Square Feet, also a few Small Offices.
**FINE LOCATION. SUPERIOR SERVICE.**
**MODERATE RENT.**
Apply to
**George T. Mortimer,**
111 BROADWAY - - - - NEW YORK.

**STORES OFFICES LOFTS**

At the "Herald Square of the Bronx"

In the Finest Business Building of the Greatest Traffic Center of the Bronx

The NEW A-RE-CO BUILDING 149th St. and Third Ave.

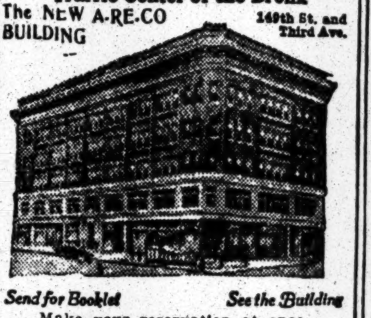

*Send for Booklet* *See the Building*

Make your reservation at once.
Apply to Agent on premises or
AMERICAN REAL ESTATE CO., Owner
985 Southern Boulevard
Telephone, 4800 Melrose

## 41-43 West 25th St.

(Madison Square).
Modern Fireproof Building
**Store (50x98) and BASEMENT**
FIRST AND NINTH LOFTS.
STORE AND FIRST LOFT HAVE ELEGANT SHOW WINDOWS.

Exceptionally good light; adapted to any high class business; immediate possession; moderate rental. Inquire on premises or your own broker.

'Phone, Madison—4980.

**Exceptionally Light Loft**

For light manufacturing or tailoring, Architects' Studios, Engineers, etc. 148 East 57th Street.

**28 ST. ARCADE**

118 East 28th St., near Subway. Stores, Offices, Salesrooms, and Studios at moderate prices. Apply on premises.

NO. 13 WEST 30TH ST.

Large basement store to let, with large plate glass show window; steam heat and electric lights; possession May 1st. CRUIKSHANK COMPANY, 141 Broadway.

Factory, 50x95, 6-story and basement, fireproof; whole or part; light on four sides; 415 and 417 East 93d St. Inquire Adam Happel, 408 East 93d St.

Offices in modern office building,
**12 West 40th St.**
Opposite new library.

APARTMENTS TO LET—Unfurnished. | APARTMENTS TO LET—Unfurnished.

West Side.
Above 110th Street and Washington Heights.

## WE HAVE NO COMPETITION

**If You Are Looking for an Elevator Apartment**

**4 TO 8 ROOMS, INCLUSIVE**

For elegance, plans, convenience to L and Subway stations, (two blocks to either;) every worthy improvement; vacuum cleaning; absolutely permanent light, air and uninterrupted views and, most important, low rents, from $480 per annum up.

**See Them at S. E. Cor. 157th St. and St. Nicholas Av.**

**THE MALVERN,**
47 Claremont Av., near 119th St.,
Opposite Barnard College Grounds.
**5 Rooms and Bath;**
large and light; every modern improvement; short distance 116th St. Subway Station.
**$62.50.**

**CLARA COURT,**
503 West 111th St.,
One block from Subway and "L"; six rooms and bath; electric light, elevator and 'phone service.
**$55.**
**Thomas J. O'Reilly,** Agent,
Corner Broadway and 109th St.

**At Yonkers, N. Y.,**
**THE BELFORT,**

Elevator apartments corner Post St., and Hamilton Ave., very quiet, refined section.

5, 6, 7, 8 outside rooms $40, $50, $60, $70. One and two baths.

GERBEREUX CO., 369 So. B'dway, Yonkers.

West Side.

**58 WEST 58TH ST.**

APARTMENT TO SUBLET,
furnished or unfurnished; 7 rooms and bath; price $75 per month. Apply Supt. on premises, or
**LAWRENCE & WOLFF,**
95 Liberty St. Tel. Cort. 57.

**THE ALBANY,**
BROADWAY AND 52D ST.
Attractive corner Apartment, nine rooms and bath, elevator, telephone, etc., etc. Suitable for physician.
HENRY D. WINANS & MAY, Agents,
749 5th Av., near 58th St.

**The Kenmore,**
353 West 57th St. (wide street.)
8 rooms and bath. Elevator, electric light, parquet floors. $1,050 to $1,300 per annum.
**Hy. D. Winans & May,** Agents,
749 Fifth Av., near 58th St.

**Life Building Apartment**
21 WEST 31ST.

For rent, unfurnished, 4 rooms and bath, $1,500. Immediate possession. Apply William Harvey, Supt.

**JEFFERSON,**
324-328 WEST 51ST ST.
Beautiful modern apartments, eight large, light rooms; electricity; elevator. Apply Superintendent or Alexander Wilson, 489 5th Av.

We store your furniture, $3; moving, $8 van-load; also boxing and shipping at moderate charges; send postal. American Storage Co., 604-608 West 48th St. Telephone 2087—Bryant.

Sublease, 6 rooms and bath, all light, facing Park; furnished optional; elevator; concessions till Oct. 1. Thomas, 60 Morningside Av. East.

5 large outside corner rooms and bath; electric light; elevator service all night; strictly first class. Call Apartment 33, 3,440 Broadway.

93d St., 45 West.—One flight; eight rooms and bath, $60; seven rooms and bath, $50; all large and light.

Elevated, unfurnished for Summer; private family; six rooms or more; reasonable. 146 West 70th.

APARTMENTS TO LET—Furnished.

95th St., Southeast Corner Lexington Av., 1,469.—Sublet, furnished or unfurnished, $60 modern elevator apartment, 7 all light rooms and bath; responsible party can make very reasonable terms May 1 to Oct. 1, Peechner, Apartment C.

High-class, furnished apartment, neighborhood, near Subway, Riverside; eight exceptional large sunny rooms; every convenience; moderate to responsible party from May 1, Telephone, 7690 Riverside, H., 318 West 84th.

27 Washington Square North.—Will sublet at once well furnished apartment seven rooms and bath; modern conveniences; moderate terms; furnished or unfurnished, Walton, third floor.

15 East 83d St.—Second floor; front room and bath; telephone; central location; every convenience.

**THE MIDLOTHIAN**
353 West 117th St.
5 and 6 Rooms, $35.00 to $45.00.
Elevator, telephone, steam heat, hot water, tiled bath, uniform service, electric light; all rooms outside light and air. See janitor.

East Side.

## THE HILLHURST

160 EAST 91ST STREET

LOVELY SUITES FOR REFINED TENANTS OF MODERATE MEANS—TASTEFUL DECORATIONS—POLITE ATTENDANTS.

**$16** HOUSEKEEPING APARTMENTS. **$40**

UNFURNISHED.

| | |
|---|---|
| 1 Room and Bath | $15 |
| 2 Rooms and Bath, Kitchenette | $17 to $32 |
| 3 Rooms and Bath, Kitchen | $30 |
| 4 Rooms and Bath, Kitchen | $33 |
| 5 Rooms and Bath, Kitchen | $33 to $36 |

MAGNIFICENT ROOF GARDEN.
FIREPROOF BUILDING.
TWO OTIS PASSENGER LIFTS.
Free private 'phone in each apartment.
Night and day service.
MEALS SERVED IN PRIVATE DINING ROOM IF DESIRED.

30th St., 53 East.—Old-fashioned, 6-room apartment; all sunny rooms; open fireplaces; $65. Smith.

Bronx.

## THE A-RE-CO APTS.

American Real Estate Co., Owner.
MOST HOMELIKE IN ALL NEW YORK!
**ELEVATOR APARTMENTS**
4 to 6 rooms and bath, $28 to $42.
**NON-ELEVATOR APTS.**
4 to 6 rooms and bath, $21 to $33.
Large, light rooms. Electric lights, hardwood floors, artistic decorations.
HOT WATER AT ALL TIMES.
**Private Park for A-RE-CO Tenants**
Apply to Rental Office, 985 Southern Boulevard (just around corner from Simpson St. Subway Station.)

**THE HILLCREST,**
**Southeast Corner 166th St. and Woodycrest Av.**

Two Short Blocks West of Jerome Av.

These exquisite new non-elevator apartments are of a superior construction and finish, surpassing anything in the Bronx.

The various appointments and innovations include the most up-to-date improvements — long-distance telephone, electric lights, tiled bathrooms, open nickel plumbing, Dutch shelves, &c. Apartments are conveniently arranged in suites of

**4, 5, and 6 Extra Large Rooms.**
**Rents Very Moderate.**
Superintendent on premises.

**THE TIFFANY APARTMENT**

1,055-1,059 Tiffany St., bet. 165th and 167th Sts., 400 ft. from Simpson St. Subway Station.
**HIGH CLASS APARTMENTS,**
All modern improvements, including steam heat, hot water; hardwood trim, electric light, etc.
**5 LARGE ROOMS AND BATH.**
RENTS MODERATE.

BEFORE RENTING ELSEWHERE EXAMINE
**The Hudson-Fulton Apartments**
**E. 193 St.** From Marion Ave. to Bainbridge Ave.
Block North Pelham Ave. "L" Station.
3-4 only outside Rooms, latest improvements.
Block from Trolleys, Schools, and Harlem Station.
DON'T FAIL TO INSPECT.

**The Glenmore** JUST OPENED
Seven light, large rooms; high-class locality.
**VYSE AV., CORNER 167TH ST.,**
two blocks north from Simpson St. Subway.

Do you want a position? Read the Help Wanted advertisements on Page 13.

# COURT CALENDARS FOR TO-DAY.

## FEDERAL.

### U. S. Supreme Court.

*Special to The New York Times.*

WASHINGTON, April 6.—The following were among the proceedings in the United States Supreme Court to-day:

663—The Inter-State Commerce Commission, appellant, vs. The Chicago, Rock Island & Pacific Railway Company et al.

641—The Inter-State Commerce Commission, appellant, vs. The Chicago, Burlington & Quincy Railroad Company.—Argument continued in 641 and concluded for appellant in 664.

692—Solomon Brantley, plaintiff in error, vs. State of Georgia.—Argued for plaintiff in error and submitted for defendant in error.

139—Shevlin-Carpenter Company et al., plaintiffs in error, vs. State of Minnesota.—Argued.

Day call for to-morrow: Nos. 140, (and 141,) 142, 143, 145, 146, 147, 6, 131, 148, and 149.

UNITED STATES CIRCUIT COURT OF APpeals—Lacombe, Coxe, Ward, and Noyes, JJ. —218—Underwood Typewriting Co v. Typewriter Inspection Co. 212—Hill v. Kennedy. 225 and 226—Union Carbine Co v. Am Carbide Co. 227—In re barge Tommy. 228—Newcomb v. Burbank. 233—In re Maaget. 234—Mann v. Dempster. 235—Thorley v. Pabst Brew Co. 237—Bossert Elec Co v. Pratt Chuck Co. 238—Same v. Sprague Elec Co. 239—Frank v. Bernard.

UNITED STATES CIRCUIT COURT—Holt, J. —Jury calendar. Case on, 121—Hartridge v. Thaw. No day calendar.

UNITED STATES DISTRICT COURT—Hough, J.—Admiralty. 5136—Quebec S S Co v. S S Princess Irene. 47117—N Y and Texas S S Co v. tug Lehigh.

## STATE.

SUPREME COURT—Appellate Division—Ingraham, P. J.; Laughlin, Clarke, Scott, and Miller, JJ. Enumerated motions. 277—Williams v. Cornell. 284—Isbell Porter Co v. Heineman. 286—Spiero v. N Y C & H R R R. 287—Silvert v. Rommel. 289—City of N Y v. Stillings. 290—Weber v. Werner. 291—Rector, &c., St. Stephens's, &c., Church of Transfiguration. 298—Kerby v. City of N Y.

SUPREME COURT—Special Term—Part I.—Blanchard, J.—Litigated motions. 1—Dodge v. Dodge. 2—In re C L Constant Co. 3—Redmond v. U S Mtge & Trust Co. 4—McGowan v. N Y Cont, &c, Co. 5—People v. Clement. 6—Fogarty v. Stauge. 7—Davis v. Fogarty. 8—Mordecai v. Heilner. 9—Ruehl v. Ruehl. 10—Thaw v. Press Pub Co. 11—In re Klein. 12—Guthrie v. Century Holding Co. 13—State Bank v. Ginzbourger. 14, 15, 16—Berger v. Berger. 17—Epstein v. Mooney. 18—Donohue v. Mayor. 19—Feilbach v. City of N Y. 20—Fassler v. City of N Y. 21—Hazard v. Hazard & Co. 22—Dumble v. Baker. 23—Weinstein v. Schwab. 24—Moreau v. Woodward. 25—Piercy v. Piercy. 26—Goeltz v. Ronner. 27—Shafran v. Pressler. 28—Kelly v. Bevin. 29, 30, 31, 32—Hyman v. Arthur. 33—Berger v. Berger. 34—Inglis v. Inglis. 35—Kronske v. Lowenthal. 36—In re McAllister. 37—Gould v. Hollam. 38—Jurgens v. Gaynor. 39—McConthe v. Michelson. 40—Creatore v. Creatore. 41—Wolf v. Wolf. 42—Bunte v. N Y, N H & H R R. 43—Olny v. City of N Y. 44, 45, 46—In re Bonner. 47—Borchert v. Man Transit Co. 48—King v. Croft. 49—Schwartz v. Schwartz. 50—Olney v. City of N Y. 51—In re Chappelle. 52—N Y Fleischman Stores v. Stransky. 53—Holland v. Getelson. 54—In re Mount. 55—Rappaport v. Hunger. 56—Salter v. Drowne. 57—McDavitt v. Lauterbach. 58—North Side Sav Bk v. Laporte. 59—Wendall v. Samisch. 60—Werda v. Werda. 61—Schaumburger v. Schaumburger. 62—Lurie v. Shatzkin. 63—Lampe v. Lampe. 64—Barnes v. Gardiner. 65—Williar v. Peale. 66—In re American Surety Co. 67—Knapp v. Schlesinger. 68—Donovan v. Matthews. 69—Travelers' Ins Co v. Galvansky. 70—Bollas v. Bollas. 71—Paulson v. Horowitz. 72—Kohl v. Jetter. 73—In re Moffitt. 74—Park v. Park. 75—Bradley v. Libman. 76—In re Zabriskie. 77—Torantore v. Met Granite, &c, Co. 78—Geraghty v. Degnon Cont Co. 79—Morris v. Peerless Motor Car Co. 80—Keller v. Keller. 81—Katz v. Friedlander. 82—Cohalan v. Parker. 83—In re Pendleton. 84—McConihe v. Michelson.

SUPREME COURT—Special Term—Part II.—Greenbaum, J.—Ex parte business.

SUPREME COURT—Special Term—Part III.—Fitzgerald, J.—Motions. Demurrers. 2475—Abel v. Nat Reserve Bank. 2479—Enright v. Bingham. 2487—James v. Davot. 2494—Bell v. Carroll. Preferred causes: 4281—Cohen v. Gottlieb. 5717—Clement v. Leder. 5577—Fleischauer v. Strauss. General calendar: 3916—Foundation Co v. Levine. 3207—Bronx Milk and Cream Co v. Strong. 2746—Swanton v. Donovan. 2662—Ellenbogen v. Ellenbogen. 2859—Bond v. Bond. 3378—Bradley & Son v. City of N Y. 2534—Schreiter v. McKee. 1073, 1074—Kenner v. Friedman. 3824—Hespe v. City of N Y. 3374—Levin v. Hymes Const Co. 5295—Kalashen v. Greenblatt. 3143—Edwards v. Carlin Const Co. 1615—Kimball Bros Co v. City of N Y. 5296—Am Blue Stone Co v. City of N Y. 1566—Jackson v. Bridgman. 1582—Pickhardt v. Pickhardt. 1585—Garfinkle v. Garfinkle. 1643—Armstrong v. Armstrong. 603—Lyons v. Lyons. 990, 991—Perley v. Shubert. 2042—Donohue v. Newman. 2342—McKinstry v. McKinstry. 2110—Mittenthal v. Mittenthal. 2088, 2089—Perley v. Williams. 354—Coswell v. Turner.

SUPREME COURT—Trial Term—Part I.—(Criminal Term.) — Marcus, J. — 1—Donald Persch. 2—Walter L. Clark, (2.) 3—Charles Katz. 4—Donald Persch, A. D. F. Adams. 5—Julia Wallachhovis.

SUPEME COURT—Trial Term—Part III.—McCall, J.—1153—Doyle v. Joline. 1186—Collins v. City of N Y. 1239—McKenna v. Whitridge. 1243—Lindstrom v. N Y C & H R R R. 1245—Ruda v. Joline. 1246—M Barton v. same. 1247—T Barton v. same. 1250—M Fuchs v. same. 1251—E Fuchs v. same. 1257—A Rosner v. same. 1258—B Rosner v. same. 741—Kriksaber v. same. 1242—Williams v. N Y C & H R R R. 1265—T Guiney v. Joline. 1266—D Guiney v. same.

SUPREME COURT—Trial Term—Part VIII.—Amend, J.—3539—Antonelli v. Martin. 3135—Thomas v. Town Topics Pub Co. 3466—Murphy v. T. Hogan & Sons. 6949—Eder v. City of N Y. 3597—Legreca v. Kinderman. 3442—Burns v. Degnan-McLean Const Co. 3441—Schaffrodt v. Fisk. 3620—Lafreta v. J T Brady & Co. 3624—Svitkes v. Larson. 3629—Sheehan v. Ernst. 3632—Levi v. Baehr. 3635—Dyruff v. Stern. 3640—Pitts v. City of N Y. 3659—Wynn v. N Y Evening Journal Pub Co. 3661—Metzger v. City of N Y. 3679—McAvery v. same. 3680—Bishop v. same. 3692—Diamond v. Travers Bros Co. 3701—Dwyer v. Slattery. 4505—Moscarello v. Haines. 6996—Schonewald v. Kiernan. 318—Hayes v. City of N Y. 2015—Jacobs v. same. 2551, 2552—Friedlander v. Lanier. 2761—Marks v. N Y Evening Journal Pub Co. 2762—Same v. Star Co. 1423—Savage v. Collins. 2920—Roe v. Fargo. 2988—Nolan v. City of N Y. 2905—Dobrozensky v. Hartford Carpet Corp. 3226—Spalleta v. Congress Brew Co. 3002—Hilley v. Drescher. 3004—McDonald v. same. 3105, 3108—Tielebaum v. Consol Gas Co. 2641—Merrill v. Fields. 3242—Kreisberg v. Davidson. 2890—Beall v. N Y Evening Journal Pub Co. 2917—Forest v. Pearson & Son. 1749—Mulligan v. O'Brien. 1750—Same v. Barson. 2100—Fazio v. N Y Cont Asphalt Pav Co. 482—Hartman v. same. 3100—Cont Asphalt Pav Co v. Hudson & Man Ry. 539—Kirwan v. Am Litho Co. 2804—Hosford v. Wright. 2684—Schofer v. Washburn Wire Co.

SUPREME COURT—Trial Term—Part XIV.—Newburger, J.—4611—Scott v. 14th St Store. 2619—Greenspecht v. Seligsberg. 4174—Kaiser v. Harris. 3633—Landay Bros v. Astor Trust Co. 1635—Matchnick v. Friedman. 846—Bluennor v. Garvin. 4482—R E Owners, &c, Co v. R E Owners' Fire Ins Co. 3227—Prince v. Franklin Brew Co. 3555—Marsellus, Pitt & Co v. Simpson. 4731—Porter v. Gould. 4636—Broderick v. Probst. 3210—Kozelowsek v. U S Carriage Co. 2828—Renault Freres Selling Branch v. U S Fid & Guar Co. 3589—Lee v. Int Carbon Paper Co. 4785—Lord v. U S Transpt Co. 4600—Hyde Sons v. Brandt. 6607—Burke v. Mulgrew. 3940—Southeimer Emb. &c, Co v. Maier. 3782—Saviewitz v. Pappas. 4417—Zanft v. Henderson. 3386—Taylor v. George. 2251, 1799—Quinby Co v. Broessneck. 2042—Coudert v. Jarvis. 646—Redmond v. Waters. 1903—Deutsch v. Kaminsky. 3830—De Witt v. Commercial Mutual Accident Co. 3891—Eustace v. Rollins. 4090—Newman v. Cross. 4094—Haag v. Jackson. 4121—Walker v. Wm Rosenzweig P. Operating Co. 4138—Stein v. Isaacs. 4159—Turner v. Knickerbocker Garage. 3491—Shady v. Hughes. 3492—Wund v. same. 2663—F B Stearns Co v. Calhoun. 3137—Stokes v. Bradley. 3168—Fraker v. A G Hyde & Sons. 3073—Condict v. Onward Const Co. 314—Saltzman v. Polstein. 3832—Oldmixon v. Gassler. 3873—Rabrenberg v. Weinert. 3905—Milton-Schnaier Co v. H P Read Lead Works. 3917—Butler v. Greenhut & Co. 4002—Webster Hotel. 4120—Ackley v. Hoadley. 4131—Uris v. Green.

SURROGATES' COURT—Chambers — Cohalan, S.—Wills for probate: Sarah Lazarus, Josephine Lazarus, Alice Fichtner, Charlotte A Van Den Heuvel, John Joseph McCarthy, Mary F Travis, Anna W McLaren, Henriette Schoenhof, Hannah Leipziger.

SURROGATES' COURT—Trial Term—Thomas, S.—Estate Edward Barry.

CITY COURT—Trial Term—Part I., Smith, J.; Part II., Schmuck, J.; Part III., Finelite, J.; Part V., Donnelly, J.; Part VI., Delehanty, J.; Part VII., La Fetra, J.; Part VIII., O'Dwyer, C. J.—Calendar called in Part III. at 9:45 A. M. 6649—Fischer v. Bloom. 6730—Berkowitz v. Somerville R Co. 1789—Gekofsky v. Greenberg. 6721—O'Neill v. Crimmins Cont Co. 6722—Carroll v. Nat Fireproofing Co. 6723—Hutler v. United Dressed Beef Co. 6754—Furnill v. Bittiner. 1219—Smith v. Healy. 1125—Nutoff v. Bonomollo. 871½—Capriano v. Malone. 2302—Sollaro v. McEvoy. 2888—Kerr v. Automobile Sales Co. 3003—Mollery v. Abram Leet Engineering Co. 3053—Cohen v. Gerlf. 2207—Perigen v. Bueler. 2208—Quigley v. Talmadge. 4418—Charles v. Nihill. 5040—Barst v. Kopple. 4975—Frankenberg v. Wyckoff. 778—Hayes v. U S Oxygen Co. 4683—Dick v. Long. 5497½—Marcellino v. Taxier. 2011—N Y Telegraph Co v. Saranac Hotel Co. 2659—N Y Commercial Co v. Terminal Warehouse Co. 1592—Hartsell v. Woodward. 1618—Alger v. Knickerbocker Express Co. 1905—Casper v. N Y Transp Co. 2468—Niehaus v. Owen. 3171—Ford v. Scherg. 3188½—Hornd v. Gunther's Sons. 3277—Keyes v. Dickinson. 3894—Janney v. Penrose. 3078—Whyte v. Hebrin. 3985—Boyle v. O'Rourke Engineering & C Co. 4151—Carvalho v. Warren. 4160—Schwartz v. Perforated Music Roll Co. 4204—Clark v. Horowitz. 4210—Mittenthal v. Mittenthal. 4214—Scherzer v. Mound.

CITY COURT—Trial Term—Part IV.—Lynch, J. —1865—Snow v. Orpheum Theatre and Realty Co. 1904—Zuckerman v. Miller. 1970—Prentice v. Dressler. 1947—Sternberg v. Lindau. 1950—Glaser v. Wilson. 1951—Wells v. Di Benedetto. 1955—Polechek v. Allison. 1952—Am Human Hair Co. v. Frankel. 1968—Adams Repair Company v. Andrews. 1930—Harvard v. Central Garage and Mach Wks. 1969—Norman v. [illegible]. 1848—Rubin v. [illegible]. 1957—Levy v. [illegible]. 1981—Volz v. Christensen. 1982—Jefferson Bank v. Lewis. 1949—Campney v. Houck. 1935—McNeal v. Fidelity & Deposit Co. 1958—Guion v. Merrill Co. 1974—Royal Bank v. Kuppenheimer. 1987—Nicholas v. U. S. Restaurant and Realty Co. 1988—Maggi v. Venapa. 1983—Benzenberg v. Hammerstein. 1822—Rosner v. Carton.

### Referees Appointed—New York.

SUPREME COURT—McCall, J.—Schwartz v. Feldman Const Co.—William C. Arnold.

SUPREME COURT — Blanchard, J.—Trowbridge v. Miles—George S. Hirsch. Remsen v. Levee—Royal E. T. Riggs.

SUPREME COURT—Greenbaum, J.—In re Moran—Thomas W. Butts. Otten v. Menschel—Joseph Fettretch. In re Lutz v. Leo R. Rosenblatt. In re MacCracken-Haner-Terry Co.—James M. Gifford.

### Receivers Appointed—New York.

SUPREME COURT—Greenbaum, J.—Joseph Yeska v. E. W. Meyerfield—Jacob Katz. Moses H. Grossman v. Rose Flaten—Jacob Katz. Robert H. Levison v. Max Huelsen—Harry A. Mendelsohn.

CITY COURT—Green, J.—George Barrie v. Thompson Sweeney—James W. McLaughlin. Joseph Abrahams v. Morris Lack—James W. McLaughlin. Frederick W. Siems v. Harry H. Steinau—William Ehrlich.

### Brooklyn Calendars.

SUPREME COURT—Special Term Trials—Garretson, J.—4610—Stirrup v. Stirrup. 4587—Brill v. Kupferstein. 4473—Hill v. Hill. 3409—Gotthelf v. Shapiro. 4374—Schlenken v. Rothschild. 4640—Ebert v. Hanneman. 4740 Reyels v. Gebhardt. 3017—Brooklyn Trust Co v. Phillips. 3876—Klotz v. Klotz. 4219—Wells v. Wells. 4120—Bowen v. Ravenhall. 2922—Ihmels v. Rohder Drug Co. 4678—Sussman v. Edelman. 4680—London v. Warshower. 4681—Gold v. Baker. 4684—Hoage v. Hoage. 4686—Barker v. Ambrosius.

The causes on the reserved calendar of April 5 and marked ready will be added to this calendar from day to day until finally disposed of.

SUPREME COURT — Trial Term — Part I., Crane, J.; Part II., Aspinall, J.; Part III., Maddox, J.; Part IV., Jaycox, J.; Part V., Blackmar, J.; Part VI., Stapleton, J.; Part VII., Scudder, J.—2864—Higgins v. Nassau R R. 2904—Quartin v. Goldstein. 2906—McDowell v. Morse Dry Dock Co. 2796—Share v. B H R R. 2912—Lynch v. B H R R. 2913, 2917—Daly & Corcoran v. Abrams. 2918—Ganzert v. B H R R. 2919—Walsh v. B H R R. 2920—Goldstein v. B H R R. 2922—Devine v. B H R R. 2923, 2924, 2982, 3119—Flomberg v. B, Q Co & Sub R R. 2925—Frimack v. same. 2926 to 2929 and 2965—Goldstein v. same. 2930—Tuerk v. Lanehart. 2936—McGee v. Nassau R R. 2938—Dramen v. B, Q Co & Sub R R. 2941—Heffern v. Excelsior Brick Co. 2944—Farrell v. B H R R. 2945—Barretto v. Moquin-Offerman Co. 2947, 2959—Lieberman v. B H R R. 2948—Mareley v. City of New York. 2955—Holmes v. B H R R. 2956—Smith v. New Express Co. 2957—Bergen v. B H R R. 2958—Goss v. Degnon Contracting Co. 2960—Dysart v. B H R R. 2966—Endikoff v. B, Q Co & Sub R R. 2967—Larabee v. same. 2968—Parker v. Coney I & B R R. 2970—Griffin v. National Licorice Co. 2971—Bornbusch v. Holland. 373—Timpano v. Crane. 2422—Anderson v. O'Rourke Engineering Co. 8120—Burns v. Culp & McCauley. 2418—McBride v. B H R R. 8307—Rothman v. Sheindelman. 2479—Young v. Nassau R R. 605—Cully v. Hecker-Jones Milling Company. 2652—Riegel v. Brooklyn Union El R R. 2653—Hayes v. Nassau R R.

The following causes, if marked ready, will be passed for the day. No cause will be set down for a day upon this call. 2432 and 2433—Harrington v. B, Q Co & Sub R. R. 8411—Rooney v. Brogan Constn Co. 1509—Buckbinder v. Greenfield. 2491—Brenner v. B H R R. 2740—Smith v. same. 2743—Latuso v. same. 2688—Misel v. C I & B R R. 2077—Kass v. Ratner. 2441—Sheridan v. Leizerkowitz. 1289—Sand v. Hallenbeck. 8171—Schulze v. Farrell. 1409½—Gerber v. Towns & James Co. 1832—Buckbee v. Lowden. 842—Gavin v. Model Home Realty Co. 5914—Steele v. Hammond. 8178—Welch v. Waterbury Co. 7506—Rebstein v. Danziger. 1278 and 7326—Allen v. B H R R. 1581—Cohen v. Shaff. 2467—Davidson v. B H R R. 3992—Abraham et al. v. Davis. 2790—Walsh v. Penn Steel Co. 740—Harrison v. D. L & W R R. 8413—Brooklyn Bank v. Barnaby. 8267—Lehman v. Tonkonogy. 2505—Hartnett v. Nassau R R. 6346—Wallach v. Hudnut's Pharmacy. 7704—Rosenberg v. Edida Holding Co. 2305 and 2306—Goldman v. B H R R. 2218—Glassberg v. B, Q Co & Sub R R. 2296—Taggart v. City of N Y. 2220—Lynch v. B H R R. 1227—Furey v. same. 8251—Clement v. Le Maire. 7998—Dotzauer v. Dorr. 6126—Baumgold v. Baumgold. 2973—Lyon v. B, Q Co & Sub R R. 2974—Schechter v. Hellar. 2976—Smith v. Hoagland. Highest number reached on regular call, 2976.

### Westchester County.

SUPREME COURT—Part I., Tompkins, J.; Part II., Morschauser, J.—107—Genna v. N Y C & H R R R Co. 137—Sabine v. same. 304—Viele v. Mack Paving and Cons Co. 302—Broadhurst v. Int R T Co. 496—Marchick v. Pierce Co. 285—Bedford v. Powell. 255—Davidson v. Steeplechase Co. 329—Maher, as admr, v. Gauts and others. 341—Doherty v. Jackson. 346—Maglio v. Woolford. 347—Hooper v. Taylor. 352—Lovett v. Harris et al. 359—Hale, Jr, v. B H R R Co. 366—Robertson v. Receiver Westchester Elec R R Co. 379—Brown v. Graff and another, as exrs.

The following causes, if answered ready, will be passed for the day. No cause will be set down for a day upon the call. 222—Franck v. Greene, Jr, Co. 294—Cleary v. Lese. 256—Adams v. Chap Gen of Am, K of St J and Malta. 383—Cunningham v. Weir, as Pres of Adams Exp Co. 386—Wagstaff v. Smith. 387—Gilman v. Fox. 388—Jackman v. Berolzheimer. 390—Lott v. Lott. 391—Valentine v. Brown. 393—Sartori v. Levy & Gilland Co. 394—Colling v. McCormick. 401—Byrne v. Morgenwock. 404—Rabinowitz v. Martin et al. 403—Mackaye v. Morison. 563, 564, 565—Cunningham v. Receiver of Yonkers R R Co. 406—Jenkins v. Kahler. 407—Siegel Cooper Co v. Martine. 408—Kassay v. Mack Paving and Cons Co. 410—Reynolds v. Otis and another.

COUNTY COURT—Platt, J.—People v. Willard Reese. People v. Joseph Russo. People v. Domenico Luppinaccio. People v. Giuseppe Silvestro. People v. Frank Shapiro. People v. Giuseppe Bottitiere.

### Queens County.

COUNTY COURT — Criminal Term—Police Building, Long Island City—Humphrey, J.—2702—People v. John Paul. 2665—Same v. Francesco Mancuso. 2664—Same v. same. 2676—Same v. same. 2677—Same v. same. 2669—Same v. Michael Burello. 2670—Same v. same. 2671—Same v. same. 2679—Same v. same. 2693—Same v. Jesse Q Hoffman. 2704—Same v. Joseph Noto.

SUPREME COURT—Trial Term—Clark, J.—1010—Vogelsang v. B H R R Co. 850—Gelber v. Hueg et al. 887—O'Keefe, an infant, v. Degnon Realty & Terminal Co. 1014—Moriarity, an infant, v. B H R R Co and B, Q Co & Sub Ry Co. 836—Federkiel v. B H R R Co. Balance of calendar passed for the day. Highest number reached on calendar in its order, 1035.

### Richmond County.

SUPREME COURT—Kelly, J.—2—Podlewski v. Gollick & Smith. 10—Bair v. Procter & Gamble Co. 13—Ferrick v. May Foundry Works. 15—Barnitz v. Woolworth. 18—Risdon v. Staten Island Midland R R Co. 24—Staab v. Klein. 25—Hamilton v. S I Rapid Transit R'way Co. 26—Hakkaneu v. Procter & Gamble Co. The following causes if answered ready will be passed for the day: 28—Quinlan v. Richmond Light & R R Co. 32—Cossman v. Ballin. 36—Blanchet v. Suren. 37—Cook v. Cadmus. 40—Dunn v. Fish. 48—Yellow v. Heckscher.

## THE UNITED SERVICE.

### The Army.

*Special to The New York Times.*

WASHINGTON, April 6.—First Lieut. A. R. Ehrenbeck, Corps of Engineers, relieved from duty under immediate orders of First Lieut. C. T. Leeds, Corps of Engineers, and proceed to Vancouver Barracks, Wash., for duty with Company F, Battalion of Engineers.

Capt. K. Walker, Quartermaster, to Fort Reno, remount depot, Oklahoma, to inspect horses.

Major O. Bundy, Inspector General, to Chicago to make inspections in that department.

Major C. E. Dentler, Twenty-third Infantry, relieved from duty in office of the Chief of Staff and proceed to San Antonio, Texas, for duty in Department of Texas.

Major H. M. Morrow, Judge Advocate, relieved rom duty as Judge Advocate, Department of the Gulf.

First Lieut. R. Jackson, Twelfth Infantry, Department of the Columbia, for duty pertaining to army manoeuvres.

### The Navy.

Lieut. Commander W. W. Phelps, home and granted sick leave.

Lieut. A. F. Carter to the North Dakoa.

### Movements of Naval Vessels.

Arrived—Leonidas at Bocas del Toro. Ozark and Tonopah at Norfolk.

Sailed—Paducah from Bocas del Toro for Greytown. New Orleans for Guam. Prometheus from Mare Island for trial run. Tacoma from Hampton Roads for Portsmouth, N. H.

## Quality

Of the 663,022 lines of advertising carried by The New York Times in March, only 770 lines were medical announcements. These announcements were meritorious and trustworthy because The Times excludes the other kind. Two other New York newspapers carried 64,661 lines of medical advertisements.

**THE NEW YORK TIMES**
"All the News That's Fit to Print."

## Arrival of Buyers

Arriving and resident buyers may register in this column by telephoning 1000 Bryant.

Gutman, Joel & Co., Baltimore, Md.; Miss M. Bass, handkerchiefs, ladies' neckwear, and embroideries; Miss B. Steibel, infants' wear and muslin underwear; 79 Grand Street; Hotel Grand.

Hutzler Brothers, Baltimore, Md.; Miss J. McFeely, ladies' wear; Miss A. Levensohn, infants' wear; Hotel Grand.

E. B. Hutzler, domestics and notions; L. S. Hutzler, wash goods; Hoffman House.

Armstrong, Cator & Co., Baltimore, Md.; E. N. White, silks and ribbons; 621 Broadway; Hoffman House.

Pearson, J. B., & Co., Boston, Mass.; J. B. Pearson, piece goods; Hotel Wolcott.

Pittsburg Dry Goods Company, Pittsburg, Penn.; F. H. Lloyd, domestics; 43 Leonard Street; Hotel Seville.

Wanamaker, John, Philadelphia, Penn.; W. H. Geary, notions and dress trimmings; Broadway and Tenth Street; Hotel Seville.

Soule, W. P., & Co., Boston, Mass.; W. P. Soule, woolens; Holland House.

Meldrum, H. A., Buffalo, N. Y.; Miss M. A. Murray, petticoats and muslin underwear; 41 Union Square.

Keenan, E. I., Company, St. Stephens, N. B.; Mr. Keenan, wash suits, dresses, skirts, and petticoats; 11 West Seventeenth Street.

Gladding, B. H., Dry Goods Company, Providence, R. I.; J. C. Mizer, notions and leather goods; Park Avenue Hotel.

De Levin, H., Milwaukee, Wis., waists and lingeries; 7 West Twenty-second Street.

Callender, McAuslan & Troup Company, Providence, R. I.; Miss A. M. Kenney, ladies' and infants' wear; 2 Walker Street.

Dickinson & Co., Holyoke, Mass.; A. E. Dickinson, cloaks and notions; Hotel Navarre.

Hunter-Tuppen Company, Syracuse, N. Y.; Miss S. A. Cummings, ribbons; 192½ Greene Street; Hotel Victoria.

Barnard-Sumner-Putnam Company, Worcester, Mass.; E. M. Hill, domestics; 75 Spring Street.

Roberts, John A., & Co., Utica, N. Y.; Miss O. E. Shaw, laces and ribbons; Park Avenue Hotel.

Meldrum, H. A., Company, Buffalo, N. Y.; Miss V. E. Kloch, millinery; 41 Union Square; King Edward Hotel.

Taylor, William, Son & Co., Cleveland, Ohio; W. S. Berry, silks; J. F. Gallagher, furnishing goods; 51 Leonard Street.

Mistrot-Munn Company, Houston, Texas; W. L. Williams, upholstery goods; 45 East Seventeenth Street.

Young-Quinlan Company, Minneapolis, Minn.; Miss N. Clair, cloaks and suits; Miss E. C. Quinlan, millinery and underwear; Hotel Seville.

Watt, Rettew & Clay, Norfolk, Va.; J. H. Alexander, ladies' hosiery and children's caps; 214 Church Street; Hotel York.

Webber, W. G., Company, Salem, Mass.; J. J. Walsh, wash goods; 75 Spring Street.

Denholm & McKay Company, Worcester, Mass.; W. E. Muller, white goods; 2 Walker Street.

Hunter-Tuppen Company, Syracuse, N. Y.; C. Sjolberg, laces and trimmings; 192½ Greene Street; Hotel Cadillac.

Daniels & Fisher Stores Company, Denver, Col.; C. W. Houtz, silks and dress goods; 56 Worth Street; The Hermitage.

Webber, W. G., Company, Salem, Mass.; M. Van Densmore, laces; 75 Spring Street.

Covington Company, Jacksonville, Fla.; E. E. Hall, notions and furnishing goods; 258 Church Street.

Jordan-Marsh Company, Boston, Mass.; J. Worsley, linings; D. C. Walsh, domestics; F.

---

SALESMAN WANTED to carry a high-class line of raincoats as a side line on commission basis. E 122 Times.

## LEGAL NOTICES.

SALE OF THE OSKALOOSA WATERWORKS.—In the Circuit Court of the United States, Southern District of Iowa, Ottumwa Division.—CENTRAL TRUST COMPANY OF NEW YORK vs. OSKALOOSA WATER COMPANY et al.

By virtue of a decree entered in the above-entitled cause on the tenth day of March, 1910, for the sum of $81,345.43, and costs of sale, the undersigned Special Master, appointed for that purpose, will on the 25th day of May, 1910, offer at public auction to the highest bidder, between the hours of twelve (12) o'clock noon and two (2) o'clock P. M. on that day, at the Standpipe and Filter Station in the northwest part of the City of Oskaloosa, Mahaska County, Iowa, the following-described property, to wit: The Oskaloosa Water Works and the real estate upon which the same is situated, including certain lands leased by J. S. Whitmore et al. to the said Oskaloosa Water Company, which lease by its terms is to continue as long as the said Oskaloosa Water Company, its successors or assigns, shall continue to operate the Water Works, which are in part built on said land, said land being that part of the southwest quarter of Section twenty-five, (25), Township seventy-six, (76), Range sixteen, (16) in Mahaska County, Iowa, described as follows: Bounded by a line beginning at a point in the centre of the channel of Skunk River at low water fifteen feet west of the west side of the bridge over said river on said section; thence running south one hundred and seventy-five feet; thence west one hundred and fifty feet; thence north one hundred and seventy-five feet, or enough farther to carry to the said centre of said channel, thence along the centre of said channel to the place of beginning, including engine houses and appurtenances, water mains, supply pipes, hydraulic machinery, tools, and appliances, all property rights of property real, personal, and mixed now owned by the Oskaloosa Water Company, together with all the rights, privileges and franchises of said Oskaloosa Water Company, all water rents, issues, and profits of or from the said Water Works, together with all contracts with consumers, including said City of Oskaloosa, situated in the City of Oskaloosa in the County of Mahaska, and in said County of Mahaska and State of Iowa.

The following property covered by the mortgage of the Oskaloosa Water Company dated June 25, 1880, is included in the foregoing general description, but for greater certainty a detailed description is added:

DESCRIPTION NO. 1. The ground on which station stands, leased from J. S. Whitmore while plant shall operate, as follows: That part of southwest quarter, (¼,) Section twenty-five, (25,) Township seventy-six (76) North, Range sixteen (16) West, in Mahaska County, Iowa, described as follows: Bounded by a line beginning at a point in the centre of the channel of Skunk River at low water fifteen (15) feet west of the west side of the bridge over said river on said section, thence running south one hundred and seventy-five (175) feet, thence west one hundred and fifty (150) feet, thence north one hundred and seventy-five (175) feet, or enough farther to carry it to the said centre of said channel, thence along the centre of said channel to the place of beginning, being Lot Five (5) in irregular survey of the west one-half (½) of the southwest quarter (¼) of said Section twenty-five (25.)

DESCRIPTION NO. 2. Ground on which Filter House, plant, and stand-pipe are located, leased from Penn College for nine hundred and ninety-nine (999) years, described as follows: The following described lands lying and being situated in Mahaska County, Iowa, to wit: Commencing at the southeast corner of the west one-half (½) of the northwest quarter (¼) of the southwest quarter (¼) of the northwest quarter (¼) Section thirteen (13), Township seventy-five, (75), Range sixteen (16) West, thence running north one hundred (100) feet, thence west one hundred and twenty (120) feet, thence south one hundred (100) feet, thence east one hundred and twenty (120) feet to the place of beginning.

DESCRIPTION NO. 3. Lots 1, 2 and 4 in irregular survey of the west one-half (½) of the southwest quarter (¼) of Section twenty-five (25), in Township number seventy-six, (76), north of Range number sixteen (16) West in said county.

DESCRIPTION NO. 4. Being the north one-half (½) of a tract of land eight (8) feet wide and one hundred and twenty (120) feet long, lying immediately north of Lot Number One (1) in Block Four, (4), Donahey's addition to Oskaloosa.

Together with all the buildings, pumps, boilers, cribs, pipes, pipe fittings and valves, stand-pipe, foundation, filter-plant, filter-house, pipe system, well engines, Dean feed condensers, feed pumps, exhaust heaters, dynamo engine, dynamo, rope drive, dry-pit, water power, water wheels, gate house, dam, cistern, wells, reservoirs, filtration plant, pipe system, right-of-ways upon said real estate or connected therewith, also all personal property consisting of lead in joints, valves, valve-boxes, city hydrants, taps, meters, office furniture and fixtures, office supplies heretofore in the possession of the Oskaloosa Water Company in the County of Mahaska and State of Iowa.

The terms of sale shall be as follows:

No bid shall be received from any one who shall not first deposit with the Special Master, as a pledge that he will make good his bid in case of acceptance, the sum of five thousand dollars ($5,000) in cash or certified check on some National bank or trust company of the City of New York or the City of Oskaloosa, made or indorsed payable to the order of said Special Master.

The Special Master shall receive no bids for the property for less than fifty thousand dollars ($50,000), which is named as the upset price.

The Special Master shall accept the bid of the highest bidder in excess of the aforesaid up-set price.

Upon the acceptance of the highest bid, such bidder shall deposit with the Special Master, as a pledge that he will fulfill the terms of his bid and carry out the provisions of the sale, the sum of twenty-five thousand dollars ($25,000) in cash or certified check on some National bank or trust company of the City of New York or the City of Oskaloosa, made or indorsed to the order of said Special Master; or, at bidder's option, twenty-five thousand dollars ($25,000) of the bonds of the Oskaloosa Water Company, dated May 1, 1880, secured by the mortgage foreclosed in said action, or certificate of deposit of said bonds, the said amount subject to the order of said Special Master in any National bank or trust company. Deposits of unsuccessful bidders will be returned to them.

Said sale to be made under the terms and provisions of said decree, to which reference is made.

JAMES A. DEVITT,
Special Master.

## Guide for Buyers

Directory of Wholesale Merchants and Manufacturers.

For rates for advertising telephone 1000 Bryant.

**ADVERTISING NOVELTIES & SOUVENIRS.**
A. C. Bosselman & Co., 469 Broadway.

**ALBUMS AND NOVELTIES.**
S. Steinberg, 12 Walker Street.

**BELTS, BAGS, AND FANCY NOVELTIES.**
Baron & Horowitz, 45 to 51 Lispenard St.

**BRUSHES for Household, Toilet and Paint.**
E J. Kelly, "Anchor," 104 Chambers St.

**CAMP OUTFITS & SPORTSMAN'S GOODS.**
Chas. J. Godfrey Co., 91 Chambers Street.

**CROCHET AND KNIT SCARFS.**
Louis Auerbach, 842, 844, & 846 Broadway.
Blanchard & Price, 142 Fifth Avenue.

**CUT GLASS.**
J. Hoare & Co., (Exhibit,) Grand Hotel.

**DOG COLLARS, TRUNK & SHAWL STRAPS**
George D. Pine, 104 Chambers Street.

**FANCY FEATHERS and Feather Novelties.**
C. Weisker & Co., 9 and 11 W. 4th, n. B'way.

**GARTERS AND LADIES' ELASTIC BELTS.**
Liberty Garter Works, (Mayper Garter,) 413 B'way.

**KNITTED NECKWEAR AND SWEATERS.**
Halperin Knitting Mills, 160-162 Wooster St., (manufacturers to jobbing trade only.)

**LADIES' HAND BAGS & NOVELTIES.**
A. & E. Leather Goods Co., 419-431 Broome St.

**MANICURE SUPPLIES.**
Lustr-ite, (Floridine Mfg. Co.,) 42 Franklin.

**MARABOUT BOAS, MUFFS, & NOVELTIES.**
Hauser & Davis, Mfrs., 59 East 8th St.

**NECKWEAR—Men's.**
Louis Auerbach, 842, 844, & 846 Broadway.
Berliner, Strauss & Meyer, 733, 735, 737 B'way.
Keiser Cravats, 10-16 West 20th Street.

**PERFUME AND TALCUM POWDERS.**
C. H. Selick, "Florentine," 56 Leonard St.

**RAINCOATS.**
Harris Raincoat Co., 87-89 Fifth Avenue.

**SPECTACLES, Eyeglasses, Optical Goods.**
Spencer Optical Co., 31 Maiden Lane.

**SUSPENDERS, BELTS, AND GARTERS.**
Knothe Bros., 122 Fifth Avenue.

**TOYS, NOVELTIES, AND EASTER GOODS.**
Playmate Toy Mfg. Co., 152 Bleecker Street.

**WOMEN'S NECKWEAR AND BELTS.**
James R. Keiser, 10-16 West 20th Street.

A. Burdick, coats and skirts; 31 Union Square.

Gilchrist Company, Boston, Mass.; C. W. Warnock, corsets, waists, and underwear; Mr. Boyd, dress goods; 57 White Street.

Sweeney Company, Buffalo, N. Y.; W. H. Bader, upholstery goods; 75 Spring Street; Herald Square Hotel.

Silverman, M., & Son, Philadelphia, Penn.; W. Silverman, domestics; Hotel Latham.

Porteous, Mitchell & Braun Company, Portland Me.; W. D. Lakeman, cloaks, suits, and waists; 57 White Street.

Mandel Brothers, Chicago, Ill.; Miss Tiernan, waists; 450 Broome Street.

Hamburger, A., & Sons, Los Angeles, Cal.; A. L. Johnson, millinery; 487 Broadway.

Forbes & Wallace, Springfield, Mass.; Mrs. Woods, infants' wear; J. Adie, dry goods, 2 Walker Street.

Bacon-Chappell Company, Syracuse, N. Y.; J. H. Groat, notions and gloves; 817 Broadway; Hotel Victoria.

Goldsmith, W., Philadelphia, Penn.; waists; Hotel Albert.

Chicago Novelty Cloak Company, Chicago, Ill.; R. Munzer, cloaks and suits; 72 Leonard Street.

Kaufmann Brothers, Pittsburg, Penn.; C. M. Igel, housefurnishing goods; 648 Broadway; Hotel Latham.

Naftel-Nicrosi Dry Goods Company, Montgomery, Ala.; W. J. Naftel, dress goods, silks, and laces; 151 Grand Street; Hotel Imperial.

Eisenberg, A., Baltimore, Md.; E. J. Bieber, dress goods, silks, and wash goods; Hotel Imperial.

Siegel, Cooper & Co., Chicago, Ill.; Miss L. Cozad, muslin underwear and infants' wear; Sixth Avenue and Twentieth Street.

Steele-Smith Dry Goods Company, Birmingham, Ala.; C. T. Steele, dry goods; Hotel Imperial.

Gimbel Brothers, Philadelphia, Penn.; D. D. Adams, clothing; 821 Broadway; The Breslin.

Gutman, J. E., & Co., Harrisburg, Penn.; J. E. Gutman, cloaks and suits; The Breeslin.

Siegel, H., Company, Boston, Mass.; R. G. Alexander, bedding; Hotel Grand.

Crown Millinery Company, Detroit, Mich.; A. D. Mitchell, millinery; The Breslin.

Umstadter-Myers Dry Goods Company, Norfolk, Va.; J. M. Umstadter, dry goods; Hotel York.

Hecht-Hirschler Company, M. E. Hecht, dry goods; W. D. Miller, notions, laces, and furnishing goods; Hotel York.

Filene's, William, Sons, Company, Boston, Mass.; Miss M. A. Jantzen, coats and skirts; Miss Mahony, ready-to-wear clothing; A. C. Smith, hosiery, millinery, and underwear; Hotel Martinique.

Strouss Brothers Company, Cleveland, Ohio; M. Goldman, cloaks and suits; Hotel Broztell.

Sibley, Lindsay & Curr Company, Rochester, N. Y.; W. H. Crumbley, white goods and handkerchiefs; 454 Broome Street; Hotel Broztell.

## SPRING AND SUMMER RESORTS.

### NEW JERSEY—Atlantic City.

**Marlborough-Blenheim**

Atlantic City, N. J.

The leading Resort House in the World. Capacity 1100. Over 400 private baths, each with sea and fresh water. White Service in all 4 dining rooms, both American Plan and a la carte. New fireproof garage with private locked stalls. Golf, Horseback Riding, Roller Chairs, Theatres, &c.

APRIL, THE ACME OF ATLANTIC'S GREAT SPRING SEASON is this year free from the Easter interruption. Atlantic City is 3 hours from New York.

Ownership Management Josiah White & Sons Co.

**HOTEL TRAYMORE**

Atlantic City, N. J.

Open Throughout the Year

Famous as the hotel with every modern convenience and all the comforts of home.

TRAYMORE HOTEL CO., D. S. WHITE, Pres.
CHAS. O. MARQUETTE, Mgr.

THE BEACH FRONT HOTEL PAR EXCELLENCE

**THE SHELBURNE**

ATLANTIC CITY, N. J.

EUROPEAN or AMERICAN PLAN.

Directly on the ocean front. Every detail of modern equipment and comfort. French cuisine of the highest order. Thorough service. The famous SHELBURNE GRILL and ROSE GARDEN (with French service) overlooking the strand. JACOB WEIKEL, Mgr.

**ISLESWORTH**

ON THE BEACH, VIRGINIA AV.

300 rooms, with fresh and sea water in all baths. Special American plan, $2.50 up daily. European plan, $1.50 up daily. Special weekly terms.

FRANK M. PHOEBUS, Manager. WM. HYMAN, Prop.

Most Modern and Leading Moderate Rate Hotel.

**ALBEMARLE** Virginia Ave., near Beach.

New throughout; 100 sunny front rooms; private baths; steam heat; elevators; sun parlors; superior accommodations at special rate, April and May, $8, $10, $12.50 up wkly., $2.00 up daily, Sat. to Mon., $3.50, including excellent table; own farms and dairy. White service. Music. Booklet. J. P. COPE.

**RALEIGH** St. Charles Place and Beach.

200 large sunny rooms; ocean view. Private baths, sun parlor, elevator, etc. Cuisine and service noted for their excellence. Special April and May rates. Booklet. H. J. DYNES.

**THE WILTSHIRE** Virginia Ave. and beach. Ocean view. Greatly improved and refurnished. Cap. 350. Private baths, running water in rooms; elevator, sun parlor, &c. Music. Special—$12.50 up weekly, $2.50 up daily. Booklet. SAMUEL H. ELLIS.

**HOTEL NEW ENGLAND**

S. Car. Av. and Beach; private baths; elevator to street level; sun parlor; capacity 350; superior table; special Spring rates; booklet; afternoon tea served. BRYAN & WILLIAMS.

OFFICIAL NOTICE No. 117

BEFORE GOING ON YOUR VACATION SEND 4 CENTS POSTAGE FOR A HANDSOMELY ILLUSTRATED 54 PAGE COMPLETE HOTEL, STREET AND AMUSEMENT GUIDE WITH ONLY CORRECT MAP OF ATLANTIC CITY. FREE DISTRIBUTION. INFORMATION BUREAU NO. 7 N. Y. AVE. ATL. CITY N. J

**BERKSHIRE INN** Open all year. Ocean end Virginia Av. $2 up daily, $8 to $17 wkly. Private Baths. Rooms, running water. Elevator. Sun Parlor. Cap. 300. 11th season. J. E. DICKINSON.

**THE LELANDE** Ocean end Mass Ave. Unobstructed view of boardwalk; rooms en suite, with private baths; $12 up weekly, $2.50 up daily. JACOB B. HAWK.

**Hotel Kenderton** Tennessee Av., 2d house from Beach and Pier; family hotel; steam heat; private baths; ocean view; elevator, sun parlor; home cooking; $8 up wky; Sat. to Mon. $3. J. G. Mitchell

**HOTEL LAMBORN,**

Ocean end Maryland Av. Capacity 250; elevator to street level; private baths, sun parlor, etc.; Spring rates; booklet. J. A. MILLER.

"Westchester: Its Past, Present, and Future," Charles L. Van Fossen, Westchester Board of Trade. See The New York Times Seventh Annual Real Estate Review, Sunday, April 24.

## FOREIGN HOTELS AND RESORTS.

**BAD-NAUHEIM, (GERMANY)**

**Park Hotel**

First class, with every modern convenience, situated in the middle of the beautiful Curpark, the quietest and finest position opposite the Bathhouses and Springs.

Entirely Renewed and Enlarged This Winter! Apartments and Single Rooms with Private Bath and Toilet. Finest French Restaurant, with covered terraces facing the park. New, splendid hall.

ELEVATOR, ELECTRIC LIGHT, STEAM HEAT.

CHARLES HILBERT, Proprietor.

Formerly of the Grand Hotel Beau Rivage, Geneva, and Grand Hotel de Nice, Nice.

PARIS

**HOTEL BRIGHTON**

218 Rue De Rivoli,
Facing Tuilleries Gardens.

New, select, and refined—best situated in Paris.

**VICHY—HOTEL DU PARC & Majestic Palace**

*J. Aletti, Manager.*

"At the Heart of London"

**St. ERMINS HOTEL**

St. James Park, LONDON S.W.

Quiet. Refined. Home-like. Secluded yet central. Covered-way connection with Underground Railway System. Luxurious Lounge. Superior Cuisine. *A la carte* or inclusive terms. For illustrated booklet and full information address Town & Country Travel Bureau, 389 Fifth Avenue, N.Y.

**THUN, SWITZERLAND.**

Hotel Pension Itten. Wonderful view over Jungfrau chain and Bluemlis-Alp. Favorite sojourn of American families. Central heating. Baths. Moderate terms. Ill. pamphlet.

Readers of novels, poetry, biography, books of travel, adventure, and sport will find much to interest them in The Spring Book Number with next Sunday's New York Times. Order to-day to make sure of a copy.—Adv.

## TRAVELERS' GUIDE—STEAMBOATS.

**HUDSON RIVER NIGHT LINES**

Travel De Luxe—Fine Accommodations—Splendid Cuisine and Service.

**PEOPLES LINE**
NEW YORK AND ALBANY

Magnificent steamers ADIRONDACK or C. W. MORSE leave Pier 32, N. R., foot Canal St., at 6 P. M. daily (Sundays excepted). Leave Albany daily (Sundays excepted) at 8 P. M.

**CITIZENS LINE**
NEW YORK AND TROY

New steel steamers TROJAN or RENSSELAER leave Pier 46, N. R., foot W. 10th St., at 6 P. M. daily (Saturdays excepted). Sunday steamer touches at Albany. Leave Troy daily (Saturdays excepted) at 7:30 P. M.

ROUND TRIP $2.50 via both lines; 10-day limit.

Direct rail connections at Albany and Troy for points North, East and West; horses and automobiles carried at reasonable rates.

THE POPULAR SEARCHLIGHT ROUTE.

**Central Hudson Line.**

Daily steamers for Newburgh and Poughkeepsie; for Kingston Monday, Wednesday, and Friday from Pier 24 N. R., foot Franklin St.

## HOTELS AND RESTAURANTS.

**HOTEL ABERDEEN**

WEST 32D STREET,
Between 5th Ave. & Broadway.

Exclusive surroundings, with complete service in all details. Attractive Suites and superior accommodations for transients. Spacious Apartments, one room and bath to eight rooms and four baths. Furnished or unfurnished on lease.

**HOTEL HERMITAGE**

7TH-42ND-B'WAY

UNUSUAL COOKING—OLD WINES—GOOD MUSIC

After Theatre Suppers

Sunday Table d'Hote Dinner, $1.00

**TERRA-MARINE INN**

ON THE BEACH, HUGUENOT PARK, S. I.

Hour by boat and train from city; auto stages meet trains; rooms singly or en suite, with or without bath; rates reasonable; sun parlor and dining room facing the ocean; cuisine unsurpassed; fine motoring.

Tel. 201-202 New Dorp. Geo. Leon von Pusch, Mgr.

## SPRING AND SUMMER RESORTS.

### NEW JERSEY—Atlantic City.

**HOTEL GLADSTONE,**

On the beach. Hot and cold salt water in private baths. Elevator to street. Booklet. N. J. COLLINS.

**Hotel Shoreham** OCEAN END, VIRGINIA AVENUE. Elevator, steam heat; private baths; open surroundings; $2 up daily; $10 up weekly. Booklet. Capacity 300. W. B. COTTEN.

**CHELTENHAM—REVERE.**

Park Place and Ocean. Rebuilt and refurnished. Elevator to level of street. Private baths. Homelike; unexcelled table. R. W. RICHARDS.

**THE WALDORF** New York Ave., near Beach and all amusements. First-class family hotel. Large, light rooms. Write for Easter rates. THORNHILL & WRIGHT.

**HOTEL JACKSON,**

Adjoining Boardwalk and Steel Pier. European, $1 day and up. American, $2.50 day and up.

**AVON INN** Ocean end Virginia Av. Hot water heat; elevator. Home comforts; special Spring rates; cap. 200; white service; write for rates. H. W. Williams

**HOTEL CLARENDON,** Virginia Ave., Near Beach and Steel Pier. M. D. NEIMAN.

### NEW JERSEY—Montclair.

**Every Re-creating Influence**

Miles of Equestrian, Carriage and Motor Roads, charming views, and plenty of mountain air

AT

**The Montclair**

Montclair, N. J.

"40 Minutes from Broadway"

### NEW JERSEY—Lake Hopatcong.

THE NEW

**BRESLIN HOTEL**

Lake Hopatcong, N. J.

OPENS MAY 20, 1910.

Charming Place for Particular People.

NEW FEATURES: Hot and cold running water in each room; numerous suites with private baths; new Casino, Grille, and Garage. Exceptional cuisine. Within easy commuting distance.

MACK LATZ & CO., Props.

New York Booking Office Now Open. 1180 Broadway. Travers J. Crocker, Mgr.

### VIRGINIA.

**OLD POINT COMFORT. HOTEL CHAMBERLIN**

THE COMPLETE YEAR-ROUND RESORT.

Golf, Tennis, Boating, Dancing, Military Drills, Naval Manoeuvres.

The most magnificent sea water swimming pool in America.

A COMPLETE SYSTEM OF MEDICINAL BATHS, RECOMMENDED BY EMINENT PHYSICIANS.

Reservations and all information at Hotel Chamberlin office, 1,122 Broadway, 'phone, 1872—Madison Square; or address GEO. F. ADAMS, Mgr., Fortress Monroe, Va.

### WASHINGTON, D. C.

**Strangers in Washington, D. C.,** who desire convenient location and pleasant surroundings, find both at

**HOTEL RICHMOND,**

just around the corner from White House—European and American plan. Send for booklet and map giving rates and location.

CLIFFORD M. LEWIS, Prop.

**FALL RIVER LINE**

(Splendid Steamers—Splendid Service)

It's just worth your while to travel by the Fall River Line to Boston—

Just to enjoy the good meals served on these steamers.

Fall River Line steamers leave New York, Pier 19, North River, foot of Warren Street, at 5:30 P. M. Get you to Boston as early as 7 o'clock next morning—later if you like.

Fare to Boston.......... $3

Telephone 5121 Cortlandt for Information
City Ticket Office—171 Broadway

**$1 MANHATTAN LINE to Albany**

Round Trip, $1.50. Good 10 Days. Steamers leave Pier 39, North River, ft. Houston St., 5:30 P. M. daily ex. Sun. Telephone 9226 Spring.

**CATSKILL EVENING LINE** Steamers leave Pier 43, N. R., foot Christopher St. WEEK DAYS at 6 P. M. Catskill-Hudson Coxsackie

## EXCURSIONS AND TOURS.

**GETTYSBURG AND WASHINGTON** Annual Spring Tour April 13th, from New York. Six days, under escort, all expenses included, $23. Complete diversity of route. Optional extensions to Luray Caverns and Natural Bridge. Send for details. MARSTERS TOURS, 31 W. 30th St., N. Y.

**CLARK'S TOURS TO EUROPE**

Two fine trips; leave April 30 and May 21; limited membership; inclusive fares, $465 and $575. North Cape Tour, $650. Other good tours, $275 up. FRANK C. CLARK, Times Bldg., New York.

SPECIAL 30-DAY

**CALIFORNIA TOURS**

April-May-June-July, including Pullmans, Hotels, Transfers, and Side Trips, $229.50. Frank Tourist Co., 396-398 Broadway.

## REFEREES' NOTICES.

SUPREME COURT, COUNTY OF NEW York.—JACOB WENER et al., plaintiffs, against LOUIS M. CAHN, JOSEPH LEVY, et al., defendants.

In pursuance of a judgment of foreclosure and sale, duly made and entered in the above-entitled action, and bearing date the 31st day of March, 1910, I, the undersigned, the referee in said judgment named, will sell at public auction, at the Exchange Salesroom, Nos. 14-16 Vesey Street, in the Borough of Manhattan, City of New York, on the 28th day of April, 1910, at 12 o'clock noon on that day, by Joseph P. Day, auctioneer, the premises directed by said judgment to be sold, and therein described as follows:

All those three certain lots, pieces, or parcels of land, situate, lying, and being in the Borough of Manhattan, City of New York, and known and designated by the Lots Nos. 180, 181, and 182, on a certain map, entitled "Map of property belonging to the Jumel estate, in the City of New York, north of One Hundred and Fifty-ninth Street, signed 'Philo T. Ruggles,' dated May 31st, 1882, Stephenson Towle, C. S.," and filed in the office of the Register of the County of New York, which lots are more particularly described as follows: Beginning at a point formed by the intersection of the easterly side of Audubon Avenue with the southerly side of One Hundred and Sixty-sixth Street, and running thence southerly along said easterly side of Audubon Avenue seventy (70) feet three (3) inches to the south line of the Jumel estate, as shown on said map, thence in an easterly direction and nearly parallel with One Hundred and Sixty-sixth Street and along said south line of said estate one hundred (100) feet, thence northerly parallel with Audubon Avenue eighty-three (83) feet five (5) inches to One Hundred and Sixty-sixth Street, and thence westerly along the southerly side of One Hundred and Sixty-sixth Street ninety-five (95) feet to the place of beginning.

Dated New York, April 6th, 1910.

JACOB A. CANTOR, Referee.
WOLF & KOHN, Attorneys for Plaintiffs.

The following is a diagram of the property to be sold. The street numbers are 11, 13, 15, and 17 Audubon Avenue:

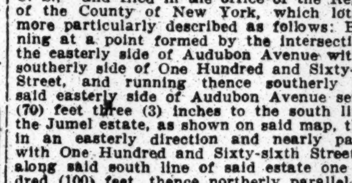

The approximate amount of the lien or charge to satisfy which the above-described property is to be sold is $14,197.61, with interest thereon from the 17th day of March, 1910, together with costs and allowance amounting to $583.65, with interest from March 31st, 1910, together with the expenses of the sale. The approximate amount of the taxes, assessments, and water rates, or other liens, which are to be allowed to the purchaser out of the purchase money, or paid by the referee, is $1,006.82, and interest.

Said premises will be sold subject to the following mortgages: A first mortgage of $35,000, covering premises 15 and 17 Audubon Avenue, with accrued interest thereon from March 1st, 1910; a first mortgage of $26,000, covering premises 11 and 13 Audubon Avenue, with accrued interest thereon from December 13, 1909; a second mortgage of $10,000, covering the whole of said premises, with accrued interest thereon from June 23, 1905.

Dated New York, April 6th, 1910.

JACOB A. CANTOR, Referee.

## TRAVELERS' GUIDE—STEAMSHIPS.

**INTERNATIONAL MERCANTILE MARINE LINES**

From Piers 58, 59, 60, 61, and 62, North River, New York City.

**American Line**

Plymouth—Cherbourg—Southampton.
*Adriatic..Apr. 9, 10 AM|New York.Apr. 23
St. Louis..Apr. 16, 10 AM|St. Paul..April 30
*White Star Line Steamer from Pier 61, N.R.

**Atlantic Transport Line**

London Direct.

NEW S. S. MINNEWASKA

Completely and Luxuriously Equipped

April 16 11:30 A. M. London Direct

Minnehaha.Apr. 9, 9:30 AM|Min'apolis.Apr. 23
Min'waska.Apr.16,11:30AM|Min'tonka.Apr. 30

**Red Star Line**

Dover—Antwerp.
Finland....Apr.9, 11 AM|Lapland (new).Ap. 23
Vaderland, Ap.16, 11 AM|Kroonland..Apr. 30

**White Star Line**

Queenstown—Holyhead—Liverpool.
Baltic.......Apr 16, noon|Cedric..Apr. 30
Celtic.......Apr. 23, 10 AM|Arabic...May 7
Plymouth—Cherbourg—Southampton.
Adriatic......Apr. 9, 10 AM|Oceanic..Apr. 20
†St. Louis..Apr. 16, 10 AM|Majestic.Apr. 27
†American Line Steamer from Pier 62, N. R.

Also Regular Sailings between N. Y. & BOSTON—MEDITERRANEAN.

Our Travelers' Checks Are Good Everywhere.

PASSENGER OFFICES, 9 BROADWAY AND PIER 62, N. R., (WEST 23D ST.) N. Y.

**BEAUTIFUL BERMUDA**

With the Lilies and Oleanders in Bloom.

April and May are delightful months in this charming island resort. Only 45 hours by the Quebec S. S. Co.'s TWIN-SCREW steamers OCEANA, 8,000 tons, and BERMUDIAN, 5,530 tons. Wireless Telegraphy. Bilge Keels.

Special low rate conducted tours every Wednesday and Saturday.

8 DAYS, $41.00 UP    12 DAYS, $45.00 UP

Rates include Tickets, Hotels, Drives, Sightseeing, etc.

THOS. COOK & SON,
245-1200 Broadway—649 Madison Ave.
563 Fifth Avenue, New York.

70 Tours to Europe, with Passion Play at Ober Ammergau.

**The Most Picturesque Place in the World**

**BERMUDA $20 and up Round Trip**

By 6,000 Ton S. S. "OROTAVA." Sailing every Wednesday at 10 A. M. from Pier 50 North River, N. Y.

WIRELESS TELEGRAPHY AND BILGE KEELS. Orchestra. High-Class Cuisine. Electric Fans in All Rooms.

SPECIAL TOURS OF 12 DAYS, $45 according to location. The right trip at the right time for a short vacation.

During April and May, when Lilies and Oleanders are in bloom. This includes transportation, meals, hotels, drives, visit to Stalactite Caves and Submarine Gardens, etc.

Apply to the Royal Mail Steam Packet Company, Sanderson & Son, General Agents, 22 State Street, N. Y.

**S. S. KAISERIN AUG. VIC.** 25,000 Tons. Leaving New York APRIL 16, 12 noon.

**HAMBURG AMERICAN LINE**

All Modern Safety Devices (Wireless, &c.)

LONDON, PARIS, HAMBURG.

†Unexcelled Ritz-Carlton a la Carte Restaurant, Gymnasium, Elec. Baths, Elevator. Palm Garden.
§G. Waldersee.Ap. 9, 9 AM|*Cincinnati.....Apr. 28
†Kaiserin Aug. Vic.April 16|†Amerika.....Apr. 30
Bluecher........April 21|*Pres. Grant.....May 4
*Pres. Lincoln....Apr. 23|§Pennsylvania.....May 11
§Hamburg direct. *New.

**ITALY** VIA GIBRALTAR, NAPLES and GENOA.
S. S. MOLTKE..........April 19, 2 P. M.
S. S. BATAVIA (Naples only).........May 5
S. S. HAMBURG..........May 10

**Midnight Sun Trips**

NORWAY, SPITZBERGEN, ICELAND AND NORTHERN CAPITALS BY SUPERB S. S. OCEANA, KRONPRINZESSIN CECILIE, BLUECHER AND METEOR FROM HAMBURG IN JUNE, JULY, AUGUST AND SEPTEMBER.

Write for Illustrated Booklet.

**ATLAS SERVICE**

Jamaica, Panama, SOUTH CENTRAL America.

24-25 day cruises, $135-$140.
SAILINGS EVERY WEEK.
TRAVELLERS' CHECKS ISSUED.
Tourist Dept. for Trips Everywhere.
Hamburg-American Line, 45 Broadway, N. Y.

**Clyde Line** General Offices, Pier 36, North River.

To CHARLESTON, S. C., and JACKSONVILLE, Fla. From Pier 45 N. R. (foot Christopher St.) at 1 P. M.
Apache........April 8|Arapahoe.....April 12
Iroquois.......April 9|Huron.........April 13

**Mallory Line** General Offices, Pier 36 North River

From Piers 15-16 East River, 12 noon.

GALVESTON SERVICE.
S. S. Nueces....................Sat., April 9th
S. S. Rio Grande, (Freight Only) Wed., Apr. 13th

KEY WEST, TAMPA AND MOBILE.
S. S. COMAL....................Sat., April 9

ATLANTIC, GULF & WEST INDIES STEAMSHIP LINES

Clyde, Mallory, Porto Rico and Ward Lines.

CITY TICKET OFFICE, ALL LINES,
290 Broadway, New York City

**FOR FORTRESS MONROE,**

(Old Point Comfort,) Norfolk, and Portsmouth, Va., via Baltimore and the BALTIMORE STEAM PACKET COMPANY, (Old Bay Line).

Leave Baltimore every week day at 6:30 P. M. Finest steamers South of New York. Equipped with wireless telegraphy. All the delicacies of the Chesapeake. Delicious meals. Refreshing night's rest. Through tickets at principal railroad ticket offices. Staterooms engaged at S. A. L. Ry. Office, 1,183 B'way.

## GUIDE FOR DINERS

Telephone Your Reservation.

**HOTEL EMPIRE RESTAURANT**

Broadway (Lincoln Square) & 63d St.

The West Side's most popular Restaurant. Exceptionally Good Music. Noted for its Excellent Cooking and Efficient Service. Service a la Carte.

ALL THE LATEST SUPPER SPECIALTIES.

We also serve

LUNCH 50c.    DINNER $1.00

All Cars Pass Hotel. Tel. 6800—Columbus.

**LÜCHOW'S**

108 to 114 E. 14th St., Tel. 1480—Stuyvesant.

FAMOUS GERMAN RESTAURANT.

A LA CARTE AND TABLE D'HOTE.

Music by the VIENNA ARTIST ORCHESTRA.

**NORMANDIE,**

Broadway and 38th St.

New Restaurant, Cafe, and Rathskeller. Lunch 40c. Fine Dinner, with Wine, 75c. A la carte at all hours. Famous Bavarian Orchestra. Vocal Entertainment.

Stanford White's Masterpiece, a museum of art, formerly famous 33d Gambling Palace, is now

**Bronze Door Restaurant**

It's worth while seeing! 33 West 33d St.

ORCHESTRA **CAFE MARIN** SINGING

Dinner with Wine, 50c. Special Spaghetti. 259 7th Ave.

**THE FLATIRON RESTAURANT**

B'way, 23d St., 5th Ave. Breakfast, Dinner, Supper.

**VANDERBILT** 42d St. & Lex. Av. ½ block from Grand Central. Meals a la carte.

103 W. 38th, near B'way. Tel., 1436—38. **RIVOLI** Pr. Din. Rms. L. 40c. Din. 65c. Wine. Music.

A GOOD THING TO KNOW. Table d'Hote, 6 to 8 P. M. 40c. 67 West 38th st.

THE WASHINGTON RESTAURANT. Get an excellent Table d'Hote dinner for 40c. 58 W. 35th St.

**POMMERY "Sec" AND Brut**

THE STANDARD FOR CHAMPAGNE QUALITY

INTELLIGENT HELP.

Many readers of The New York Times are looking for better positions. If you want competent help announce the fact in the Help Wanted column of The Times. No matter what you want, secretary, salesmen, or a cook, you will reach the most intelligent through The Times. Telephone 1000 Bryant.—Adv.

**Kaiser Wilhelm der Grosse**

Sails April 19th for LONDON—PARIS—BREMEN

**North German Lloyd**

Wireless and Submarine Signals. To London, Paris, Bremen.

Express Sailings, Tuesdays, 10 A. M.
K. W'm d. Gr.......Apl. 19
Kronp. Cecilie....Apl. 26
Kronp. Wm.........May 3
K. Wilhelm II......May 10

Plymouth, Cherbourg, Bremen.

Twin-Screw Sailings. Thurs'ys, 10 A. M.
*Rhein...Apr. 14
P. F. Wm.........Apr. 21
*Zieten.........Apr. 28
G. Washington.....May 5
*Bremen Direct.

To Gibraltar, Naples, and Genoa. Sailings Sat'dys 11 A. M.
*P. Irene..........April 9
Barbarossa..........Apr. 16
Berlin (New).......Apr. 23
Friedrich der Gr....April 30
*Calls at Algiers.

Independent Around-the-World Tours. Travelers checks good all over the world.

OELRICHS & CO., General Agents, 5 Broadway, New York

**CUNARD LINES**

From Piers 54 & 56, North River, 9 A. M.

NEW YORK TO LONDON DIRECT VIA FISHGUARD

Wednesday from New York
Monday in London
Tuesday in PARIS

Mauretania, Lusitania { Largest, Fastest Steamships Afloat. Sail Wednesdays.

Wireless Telegraph—Submarine Signals.
Mauretania..April 13|Campania....April 27
*Caronia.Apr.16,10AM|Carmania......May 4
Lusitania.....April 20|Mauretania....May 11
*Will call at Queenstown.

HUNGARIAN-AMERICAN SERVICE TO FIUME, VIA GIBRALTAR, NAPLES, TRIESTE.
Pannonia.Apr.14,noon|†Carpathia....May 19
§Ultonia.April 28, noon|Pannonia......June 2
†Calls at Genoa. §Carries second and third class passengers only.

Travellers' checks issued—good everywhere.

THE CUNARD STEAMSHIP CO., LTD., 21-24 State St., opposite the Battery.

**Jamaica-Panama**

Finest Steamers in the Tropical Service. From New York to Colon, via Jamaica. Every Thursday, 12 M. Pier 15, East River. Every Room an Outside Room.
ALMIRANTE..........April 7th
SANTA MARTA......April 14th
METAPAN............April 21st
ZACAPA.............April 28th

UNITED FRUIT COMPANY, 17 Battery Place, New York. Any City S. S. Ticket Agency. Additional Weekly service from Boston, Philadelphia, Baltimore, and New Orleans.

**SOUTH AMERICA**

"The World's Great Garden"

BAHIA, RIO DE JANEIRO, SANTOS, MONTEVIDEO, BUENOS AYRES & ROSARIO by the Large, New and Fast Passenger Steamers of the

**LAMPORT & HOLT LINE**

Sailing from New York, 5th & 20th of each month.

For rates, etc., apply local ticket Agents, or

BUSK & DANIELS, General Agents, 301 Produce Exchange, New York

**FRENCH LINE**

Compagnie Générale Transatlantique

Direct Line to Havre—Paris (France).

Sailing every Thursday, 10 A. M. from Pier 57, North River, foot West 15th St.
*La Lorraine..April 7|La Bretagne..April 28
*La Provence.April 14|*La Lorraine..May 5
*La Touraine.April 21|*La Savoie...May 12
*Twin screw steamers.

GENERAL AGENCY, 19 State Street, N. Y.

THE ROYAL MAIL STEAM PACKET COMPANY **R. M. S. P.**

JAMAICA-COLON, BARBADOS, Etc.
Clyde..........April 16|Tagus...........May 14
Atrato..........Apr. 30|Oruba...........May 28

Tours of 12 to 25 days from $95 up. Cruises to the North Cape by R. M. S. P. 11,500-Ton Twin Screw S.S. Avon, June to Aug. SANDERSON & SON, G.P.&F.A., 22 State St., N. Y.

**HOLLAND - AMERICA LINE**

Twin-Screw Passenger Service
New York—Rotterdam via Boulogne
Noordam..Apr. 12, 10 AM|Ryndam.........Apr. 26
Rotter'm(new).Ap.19,10AM|Potsdam........May 3

New Giant ROTTERDAM, sailing April 19. Luxurious social Halls, Palm Court. Glass enclosed Promenade Deck. Open air Cafe. Elevator. Holland-America Line, 39 B'way, N. Y.

**ANCHOR LINE**

GLASGOW via LONDONDERRY
Caledonia, Apr. 9, 9 A.M.|Furnessia, Apr. 23, 9 A.M.
California, Apr. 16, noon|Columbia, Apr. 30, 11 A.M.
FIRST CABIN, $67.50 AND $72.50.
SECOND CABIN, $45 AND $47.50.
THIRD CLASS, $28.75 AND $30.
HENDERSON BROTHERS, 17-19 Broadway.

**ITALIAN LINES**

*NAVIGAZIONE GENERALE ITALIANA.
†LA VELOCE, (Fast Italian Line.)
¶ITALIA Societa di Navigazione a Vapore.
TO NAPLES AND GENOA DIRECT.
¶Verona....April 7, noon|*D. D'Aosta.......April 16
†America (new).Ap.12,noon|¶Ancona...........April 20
All large new Twin Screw Steamers.
HARTFIELD, SOLARI & CO., 21 State St., N. Y.

**EUROPE**

Uptown Steamship Office, All Lines. Choicest Rooms. Lowest Rates.
INTERNATIONAL SLEEPING CAR CO., Headquarters for Travel de Luxe, 281 FIFTH AVE., COR. 30TH ST.
Write for "Ocean Sailings" "Return Sailings."

**OLD DOMINION LINE**

DAILY SERVICE

For Old Point Comfort, Norfolk, Portsmouth, Pinner's Point, and Newport News, Va., connecting for Petersburg, Richmond, Washington, D. C., and the entire South and West.

Freight and Passenger Steamers sail from Pier 26, N. R., foot of Beach St., every weekday at 3 P. M. W. L. WOODROW, Traffic Manager.

## Shipping and Mails.

### Miniature Almanac for To-day.

Sun rises..5:36|Sun sets..6:30|Moon rises..4:45

TIDES TO-DAY.

| | High Water. A.M. | High Water. P.M. | Low Water. A.M. | Low Water. P.M. |
|---|---|---|---|---|
| Sandy Hook | 5:27 | 5:57 | 11:42 | 12:00 |
| Governors Island | 5:55 | 6:24 | 12:20 | 12:00 |
| Hell Gate | 7:45 | 8:14 | 1:55 | 1:35 |

### Arrived—Wednesday, April 6.

SS Pannonia, Naples, March 23.
SS Rhein, Bremen, March 26.
SS St. Louis, Southampton, March 30.
SS Citta di Messina, Palermo, March 16.
SS Erika, Seville, March 23.
SS Saratoga, Havana, April 2.
SS Manchuria, Guantanamo, March 30.
SS Cubana, Matanzas, April 1.
SS Eva, Matanzas, April 1.
SS Panama, Cristobal, March 31.
SS Prinz August Wilhelm, Kingston, Mar. 31.
SS El Monte, Galveston, March 31.
SS Dover, Brunswick, April 2.
SS Genesee, Gulfport, March 30.
SS Delaware, Philadelphia, April 5.
SS Hamilton, Norfolk, April 5.
SS Monroe, Norfolk, April 5.

### Outgoing Steamships.

| | | |
|---|---|---|
| SAIL TO-DAY. | | |
| Lorraine, Havre | 7:00 A.M. | 10:00 A.M. |
| Altai, Haiti | 9:00 A.M. | 11:00 A.M. |
| Mexico, Havana | 9:00 A.M. | 12:00 M. |
| Cearense, Para | 12:00 M. | 3:00 P.M. |
| Almirante, Jamaica | 9:30 A.M. | 12:00 M. |
| Korona, Barbados | 11:30 A.M. | 2:00 P.M. |
| City of Atlanta, Savannah | —— | 3:00 P.M. |
| Verona, Naples | —— | 12:00 M. |
| Monroe, Norfolk | —— | 3:00 P.M. |
| SAIL TO-MORROW. | | |
| Prins Willem I., Hayti | 11:00 A.M. | 1:00 P.M. |
| Vigilancia, Nassau | 12:00 M. | 3:00 P.M. |
| Apache, Jacksonville | —— | 1:00 P.M. |
| Jefferson, Norfolk | —— | 3:00 P.M. |
| SAIL SATURDAY. | | |
| Adriatic, Southampton | 6:30 A.M. | 10:00 A.M. |
| Graf Waldersee, Hamburg | 6:00 A.M. | 9:00 A.M. |
| Minnehaha, London | —— | 9:30 A.M. |
| Caledonia, Glasgow | —— | 9:00 A.M. |
| Prinzess Irene, Naples | —— | 11:00 A.M. |
| Ancona, Naples | | |
| Finland, Antwerp | —— | 11:00 A.M. |
| Oceana, Bermuda | 8:00 A.M. | 10:00 A.M. |
| Principe di Piemonte, Naples | | —— |
| Philadelphia, Curacao | 8:30 A.M. | 12:00 M. |
| Saba, Trinidad | 10:00 A.M. | 1:00 P.M. |
| Saratoga, Havana | 10:00 A.M. | 1:00 P.M. |
| St. Johann, Rio Janeiro | 11:00 A.M. | 2:00 P.M. |
| Prinz August Wilhelm, Jamaica | 11:00 A.M. | 2:00 P.M. |
| San Juan, Ponce | —— | 12:00 M. |
| Nueces, Galveston | —— | 12:00 M. |
| City of Columbus, Savannah | —— | 3:00 P.M. |
| Iroquois, Jacksonville | —— | 1:00 P.M. |
| Proteus, New Orleans | —— | 10:00 A.M. |

Supplementary mails at double postage rates are open on the piers of the American, English, French, and German transatlantic lines until within ten minutes of the hour of sailing. Double postage required on all matter sent as supplementary mail.

### Incoming Steamships.

| | | |
|---|---|---|
| DUE TO-DAY. | | |
| Buffalo | Hamburg | Mar. 22 |
| Canadian | Liverpool | Mar. 26 |
| Prinzess Irene | Naples | Mar. 25 |
| Mauretania | Liverpool | Apr. 2 |
| Chicago City | Swansea | Mar. 22 |
| Sao Paulo | Santos | Mar. 11 |
| Santa Marta | Kingston | Mar. 31 |
| Oceana | Bermuda | Apr. 5 |
| Corrientes | Barbados | Mar. 30 |
| Iroquois | Jacksonville | Apr. 4 |
| DUE TO-MORROW. | | |
| Provence | Havre | Apr. 2 |
| Eugenia | Algiers | Mar. 21 |
| Morro Castle | Vera Cruz | Apr. 1 |
| Cristobal | Cristobal | Apr. 2 |
| Parima | St. Thomas | Apr. 3 |
| Matanzas | Tampico | Apr. 1 |
| El Mar | New Orleans | Apr. 2 |
| El Alba | Galveston | Apr. 2 |
| City of Columbus | Savannah | Apr. 5 |
| Jamestown | Norfolk | Apr. 7 |
| DUE SATURDAY. | | |
| Manuel Calvo | Cadiz | Mar. 30 |
| Russia | Libau | Mar. 29 |
| Justin | Barbados | Apr. 1 |
| Uranium | Rotterdam | Mar. 26 |
| Cienfuegos | Cienfuegos | Apr. 2 |

### By Marconi Wireless.

SS Mauretania, incoming from Liverpool, was reported 790 miles east of Sandy Hook at 11:45 A. M. yesterday; due at her pier, if not delayed, late to-day or early Friday morning.

SS Prinzess Irene, incoming from Naples, was reported 253 miles east of Sandy Hook at 3 A. M. yesterday; due at her pier, if not delayed, this morning.

SS Savoie, outgoing, was reported 110 miles west of the Lizard at 6:30 P. M. yesterday; due at Havre this morning.

SS George Washington, outgoing, was reported 250 miles southwest of Brow Head at 4:05 P. M. yesterday; due at Plymouth this morning.

### By United Wireless.

SS City of Columbus, Savannah, 478 m. S. of Scotland Lightship 7:35 A. M. April 6.

SS Ogeechee, Texas City, 574 m. S. of Scotland Lightship 8 M.

SS Oceana, Bermuda, 163 m. S. E. of Scotland Lightship 8 P. M.

SS Concho, Galveston, 100 m. E. of Galveston Bar 8 P. M.

SS Morro Castle, Havana, 673 m. S. of Scotland Lightship 8 P. M.

SS Sao Paulo, Rio Janeiro, 800 m. S. E. of Scotland Lightship 8 P. M. April 5.

SS Iroquois, Jacksonville, 424 m. S. of Scotland Lightship 8 P. M. April 5.

## Foreign Ports.

### Arrived.

SS C. F. Tietgen, at Copenhagen, April 6.
SS Furnessia, at Glasgow, April 5.
SS Grosser Kurfuerst, at Villa Franche, April 6.
SS Saxonia, at Naples, April 5.
SS Bohemian, at Liverpool, April 6.
SS Oldenburg, at Bremen, April 6.
SS Sannio, at Genoa, April 3.
SS Excelsior, at Algiers, April 3.
SS Cardium, at Bombay, April 4.
SS Aragonia, at Hongkong, April 6.
SS Geestemunde, at Danzig, April 3.
SS Phoebus, at Hamburg, April 4.
SS Inveresk, at Manila, April 4.
SS Royal Prince, at Cape Town, April 5.

### Sailed.

SS Re d'Italia, from Palermo, April 6.
SS Caronia, from Queenstown, April 6.
SS Oceanic, from Southampton, April 6.
SS Kaiser Wilhelm der Grosse, from Southampton, April 6.
SS Ultonia, from Palermo, April 5.
SS Iroquois, from London, April 6.
SS Campania, from Rotterdam, April 5.
SS San Nicola, from Marseilles, April 2.
SS Mystic, from Huelva, April 3.
SS Horatius, from River Plate, April 3.
SS Indrawadi, from Manila, April 3.
SS Helios, from Hamburg, April 3.
SS Toronto, from Hull, April 5.

### Passed.

SS Indian, New York for Liverpool, passed Fastnet.

SS Oceania, New York for Naples, passed St. Michaels.

### Pacific Steamships.

| Destination and Steamer. | Mails Close in New York. | |
|---|---|---|
| Japan, Korea, and China, (specially addressed only,) (via Seattle,) Tamba Maru | Apr. 7 | 6:30 P.M. |
| Hawaii, Japan, Korea, China, and Philippine Islands, (via San Francisco)—Siberia | Apr. 7 | 6:30 P.M. |
| Hawaii, (via San Francisco)—Wilhelmina | Apr. 8 | 6:30 P.M. |
| Tahiti, Marquesas and Cook Islands, New Zealand, (and specially addressed mail for Australia,) (via San Francisco)—Mariposa | Apr. 10 | 6:30 A.M. |

For Latest Shipping News See Page 1.

## THE WEATHER.

WASHINGTON, April 6.—The disturbance that was over Michigan Tuesday night has moved to the lower St. Lawrence Valley, and showers were general from the upper Mississippi Valley eastward, with some snow in the lake region. There were also some thundershowers in the South Atlantic States, but elsewhere the weather was fair.

It is decidedly cooler over the east portion of the country, with temperatures below the seasonal average in the lake region and the Ohio Valley for the first time since March 21.

In the Mississippi Valley and the plains States it is much warmer under the influence of low pressure central over the British Northwest.

Lower temperatures will prevail Thursday in the Atlantic States, but they will again be rising on Friday, except along the coast.

Winds along the New England Coast will be moderate to brisk southwest to west; Middle Atlantic Coast, moderate west to northwest; South Atlantic Coast, moderate west.

Steamships departing for European ports will have moderate west winds, showers, and cooler to the Grand Banks.

FORECAST FOR TO-DAY AND FRIDAY.

Eastern New York—Clearing Thursday; cooler in east and south portions. Friday fair; warmer in the interior; moderate west winds, becoming variable.

New Jersey—Clearing and cooler Thursday. Friday fair; warmer in the interior; moderate west to northwest winds, becoming variable.

The temperature record for the twenty-four hours ended at midnight, taken from the thermometer at the local office of the United States Weather Bureau, is as follows:

| | 1909. | 1910. | | 1909. | 1910. |
|---|---|---|---|---|---|
| 3 A. M. | 49 | 53 | 4 P. M. | 64 | 73 |
| 6 A. M. | 49 | 59 | 6 P. M. | 62 | [illegible] |
| 9 A. M. | 49 | 56 | 9 P. M. | 61 | [illegible] |
| 12 M. | 55 | 70 | 12 P. M. | 59 | [illegible] |

This thermometer is 108 feet above the street level. The average temperature yesterday was 64; for the corresponding date last year it was 56; average on the corresponding date for the last thirty-three years, 44.

The temperature at 8 A. M. yesterday was 54; at 8 P. M. it was 64. Maximum temperature, 76 degrees at 2:30 P. M.; minimum, 51 degrees at 5:30 A. M. Humidity, 84 per cent. at 8 A. M.; 29 per cent. at 8 P. M.

## Lost.

*25c. a line 1 time; 3 times 20c. a line a day; 7 times 15c. a line a day.*

LOST—Gold watch, monogram E. P., lost 13th St., 2d Av., 13th St., 3d Av., 3d Av. car, 59th St. Crosstown, Madison Av. and 60th St. Return E. P. M., 135 East 66th St. Suitable reward.

LOST—On Tuesday evening, on Riverside Drive, between 90th St., 110th St., Broadway, 124th St., lady's gold watch, initials "A. D. T."; reward. Room 601, 43 Wall St.

LOST.—Tuesday afternoon in McAdoo tube, roll of sketches marked Dietrich, architect; reward for return. Condict, 15 Exchange Place, Jersey City.

LOST—In Subway train, Hoyt St. station, Brooklyn, lady's handbag containing watch, &c.; liberal reward. Marguerite, Box 47 Times Downtown.

LOST.—Chased gold bracelet, set with three diamonds, either Shanley's or Victoria Theatre; liberal reward. G. F. Baright, 229 West 105th.

LOST.—Lady's gold watch; Broadway, 62d to 77th; Agnes Thweatt Shivers engraved in case; reward. Return to 107 West 77th St.

LOST—Small purse containing wedding ring, Broadway, Fulton, to Murray St.; reward. A 160 Times Downtown.

LOST—At the Liberty Theatre, evening April 5, diamond half moon brooch; reward. 247 West 75th St.

LOST.—Vicinity of 42d St., Broadway, gold English coin pin; reward. 112 West 42d St.

LOST—Sunday, Subway, lodge jewel and case; Plaza; $5 reward. Starr, 107 West 129th St.

$250 REWARD will be given and no questions asked.—Lost or stolen, in neighborhood of the Majestic Hotel, on the night of Feb. 11, diamond necklace, solitaire pearl on small chain, and diamond heart. Address W. H. Von Drelle, 99 Pearl St.

*Say you saw it in The Times.*

## Lost & Found Cats & Dogs.

*25c. a line 1 time; 3 times 20c. a line a day; 7 times 15c. a line a day.*

FOUND.—Tuesday afternoon, 5 o'clock, large brown collie, male, very fat, tawny brindle, about 6 years old. Owner apply Mrs. John H. Pell, 6 East 36th St.

LOST—A mahogany colored Boston bulldog, answering name of Junior; no collar marks; four white paws and broad white band around throat; strayed from Garfield Place and Ninth Av., Friday morning. Suitable reward offered at 321 Garfield Place, Brooklyn; no questions asked.

LOST—Last Tuesday, Boston brindle bull, screw tail, white chest, white spots on head; collar, name "Duke"; no questions; reward. Kroeger, 443 West 57th St.

LOST—English setter, white and tan, with address on collar. Kindly return to Geo. Peper, 502 10th Av.; good reward.

LOST—Collie pup three months old; brown and white; name Laddie; reward. 247 Lenox Av.

Attention!—Bide-a-Wee Home removed 244 East 65th St., from 36 Lexington Av. Dogs given responsible people guaranteeing good homes. Free clinic, 2-4. Dr. F. A. Campbell, Veterinary Surgeon.

## Found.

*25c. a line 1 time; 3 times 20c. a line a day; 7 times 15c. a line a day.*

ADVERTISE FOUND ARTICLES.

The Law:

"A person who finds lost property under circumstances which give him knowledge or means of inquiring as to the true owner, and who appropriates such property to his own use, or to the use of another person who is not entitled thereto, without having first made every reasonable effort to find the owner and restore the property to him, is guilty of larceny."—New York State Penal Code.

Lost and Found advertisements for The New York Times may be left at any Advertising Agency, or call 1000 Bryant.

FOUND—Lady's purse, containing some money, in the road between Cotesville and Palisade Av., N. J. Apply to A. Weichert, 101 Wall St.

FOUND, April 5—INTERBOROUGH R. T. CO. Apply 9 Morris St.—2D AV. ELEVATED: Oilcloth bag, pair gloves, pair shoes, pair overalls, sweater, neckpiece, jar, &c. 3D AV. ELEVATED: Plans, 3 umbrellas, card case, suit case, eyeglasses, books, magazines, wall paper, billheads, &c., real estate papers, belt, overalls, &c., hair crimps, 2 shirt fronts, socks, net bag, lunch box, clock, &c., ice pick. 6TH AV. ELEVATED: Four umbrellas, purse, imitation diamond, bracelet, 3 pair gloves, music, collar, belt, signs, knife. 9TH AV. ELEVATED: Parasol, umbrella, sum of money, box of candy, 2 pairs gloves, magazines, sketches, coat, wrapper, &c., key, medicine, pieces wood. SUBWAY: Umbrella, earring, watch, necklace, handbag, brooch, glove, pair gloves, books, memorandum book, envelope and letters, newspapers, legal papers, satin bag, neckpiece, photo, cigar case, rubber, strap, box dressing, thread, handkerchief, violin bow, mirror.

FOUND, April 6—L. I. R. R. Apply Lost Property Bureau, Long Island City: Two umbrellas, package.

FOUND, April 6—ERIE R. R. Apply Information Desk, Jersey City, N. J.: Package, umbrella, pair gloves, book, cardcase.

FOUND, April 6—PENNSYLVANIA R. R. Apply Baggage Master, Jersey City, N. J.: R. R. TRAIN—Four umbrellas, pair rubbers, package, lady's coat, soft hat, veil, two pairs gloves, rosary, toilet brush, pair rubbers, cap, three night shirts, toilet bag, muffler, black bag, soap dish, hat, four pairs slippers, three umbrellas. LEHIGH VALLEY TRAIN—Package. JERSEY CITY STATION—Can, umbrella. CORTLANDT ST. BOAT—Bundle, overalls.

FOUND, April 6—D., L. & W. R. R. Apply Information Desk, Hoboken, N. J.: Six umbrellas, six packages, cardcase, pair gloves, satchel, long roll.

FOUND, April 6—CENTRAL R. R. OF N. J. Apply foot Liberty St., City: JERSEY CITY TRAINS, April 4—Seven umbrellas, two coats, pair spectacles, can, bundle, clothes bag, two pairs rubbers, two books.

FOUND, April 6—N. Y. CENTRAL R. R. Apply Lost Article Office, Grand Central Station. Seven umbrellas, two pairs gloves, package, key and pin, two ladies' hats, watch, pair rubbers.

FOUND, April 6—WEST SHORE R. R.: Grip, pair rubbers.

FOUND, April 6—NEW ENGLAND NAVIGATION CO. S. S. PROVIDENCE: Comb and brush, pajamas, waist, nightshirt, slippers, printed matter, bag tools, beads, bottle medicine, toy doll, comb. S. S. CHAPIN—Prayer book. S. S. COMMONWEALTH—Umbrella, pair spectacles, cigarette case, pair slippers, coat hanger, package, overcoat. S. S. LOWELL—Bed slippers, gentleman's slippers.

*Say you saw it in The Times.*

## Business Opportunities.

*30c. a line 1 time; 3 times 25c. a line a day; 7 times 20c. a line a day.*

A manufacturer, 5 years established as manufacturer of ladies' dresses and waists, has a good trade, will entertain a proposition of partnership with a good business man, who can invest about $5,000. Manufacturer, E 132 Times.

Wanted—Advertisers who may be seeking to increase their output, and not seeking to increase their expenditures, may learn something to their advantage, and incur no obligation, by addressing Preston, care D. N. Club, 903 Pulitzer Building, New York.

Grocery, fruit, and vegetable store located in one of the best streets in Harlem; good reasons for selling; god business, and an opportunity for a hustling young man. Call or address B. Miller, 1,553 Amsterdam Av.

For lease to responsible tenant, large family hotel, best residential section New York City, 67 apartments with baths, fully furnished and equipped; now profitably operated. Address "Hotel," Box A 131 Times Downtown.

Printing—Highest quality, lowest prices; consult us before having your commercial or art printing done. Gall Press, Johnson Press, successors, 142 Fulton St. Telephone Cortlandt 3734.

Have couple thousand dollars or so to invest with services; references O. K.; partnership preferred or selling agency; must stand closest investigation. Hustler, A 157 Times Downtown.

Treasurer wanted for established manufacturing business; salary, $50 weekly; cash security. Address Established, 794 Broad St., Newark, N. J.

DRESSMAKING.

French born dressmaker; guaranteed perfect fit and very reasonable. Mme. Guittard, 70 West 39th St.

Bills discounted; merchants and manufacturers financed; companies organized; legal papers drawn. Mercantile Advancer, 320 5th Av., Room 213.

Bakery and lunch room for sale; exceptional bargain; splendid west side avenue. Arns' Insurance Office, 330 West 42d St. 'Phone 515 Bryant.

$100 will be paid by The New York Times for the arrest and conviction of any person who may have obtained money under false pretenses through the medium of a misleading or fraudulent advertisement appearing in The Times.

## Help Wanted—Females.

*15c. a line 1 time; 3 times 12c. a line a day; 7 times 10c. a line a day.*

ABRAHAM & STRAUS,

FULTON ST., BROOKLYN.

DRESSMAKING DEPARTMENT. — Require several first-class waist finishers and skirt hands. Apply to Manager of Workroom, fifth floor.

ALSO

UPHOLSTERY WORKROOM.—Require several experienced operators on awnings and slip covers. Apply by mail or in person to Superintendent.

ART NEEDLEWORK store requires saleslady; prefer party experienced in embroidery or knitting and crocheting. Doelger & Co., 2,005 7th Av., (120th.)

CHAMBERMAID.—An experienced German girl as chambermaid and waitress, Far Rockaway for Summer. Sandel, 229 West 97th St.

COOK, competent, with references, in Christian family; no washing; good home and wages; to near-by country in Summer. 57 West 68th St.

EMBROIDERY.

R. H. MACY & CO. require girls experienced in stamping, perforating, and embroidering monograms and initials; also neat hand sewers. Apply at office of General Manager.

GENERAL HOUSEWORKER; wages $26; situation Garden City, L. I. Apply Apartment 6, 18 Clark St., Brooklyn.

HOUSEWORK.—Wanted, willing young woman for general housework; sleep home if preferred. 147 East 89th St.

MOURNING GOODS.

R. H. MACY & CO. require a competent saleswoman of good appearance, who has a knowledge of mourning goods; to a well-qualified woman a liberal salary will be paid. Apply at office of General Manager.

REFINED, educated woman of good address, accustomed to meeting best class of people and not opposed to traveling. The Century Co., Union Square.

R. H. MACY & CO. require several experienced, competent handworkers on colored silk embroidery; also capable of giving instructions. Apply at office of General Manager.

WANTED—Housekeeper, charge of kitchen; experienced in cooking and managing of help; references. Y. W. C. A. Boarding Home, 59 Court St., Newark, N. J.

YOUNG WOMEN, between 17 and 23 years of age, to learn telephone operating for Central Office positions; for those who qualify salary of $5 a week paid while learning. Apply after 9 A. M. at Application Department, New York Telephone Co., 58 West Houston St., cor. Wooster St.

## Help Wanted—Males.

*15c. a line 1 time; 3 times 12c. a line a day; 7 times 10c. a line a day.*

ABRAHAM & STRAUS,

FULTON ST., BROOKLYN.

STOCK BOYS.—Require several boys between the ages of 16 and 18 years for various stock room positions. Applicants must reside with parents and come well recommended. Apply by mail or in person to Superintendent.

ARE YOU looking for and worthy of a better position! I secured interviews with heads of four top-notch concerns at cost of less than five dollars. You can do as well. Will show you for a dollar. Bank references furnished. My responsibility known to management of this paper, otherwise this advertisement would not be accepted. Successful plan, 129 Times.

AUTOMOBILES AND CARRIAGES.—Woodworkers, first-class men to set tops, dress bows, &c. Brewster & Co., Broadway and 47th St.

BOY.—Christian boy wanted. Apply between 8:30 and 9 A. M., Room 801, 150 5th Av.

BOY about 14 years old for general office work. Room 407, 102 Fulton St.

CANVASSERS.—New high-class house-to-house proposition for city and country; guaranteed salary, railroad and car fare paid to experienced newspaper, book, or magazine men; commission in addition. Apply 9 A. M. to 1 P. M., Room 1,013 Mercantile Building, 23d St. and 4th Av.

CIVIL SERVICE examinations in New York May 9th; excellent salaries; candidates prepared free. Franklin Institute, Dept. 611N, Rochester, N. Y.

COLUMBIA UNIVERSITY EMPLOYMENT COMMITTEE can furnish student for clerical work, tutor in German and romance languages, mechanical draftsman for part time and Summer work. Employment Committee, Sub-station 84, City. Tel. 1400 Morningside.

DESIGNER for gold and platinum jewelry who is thoroughly experienced and artistic; a good position is open to a high-grade man; no others need apply. Whiteside & Blank, Liberty and Lafayette Sts., Newark, N. J.

GOVERNMENT EMPLOYES WANTED.—Write for New York examination schedule; preparation free. Franklin Institute, Dept. 260N, Rochester, N. Y.

MANAGER.—An experienced business man, with executive ability and good business judgment, to manage credit clothing store, out of town. Adelberg & Berman, 123 Bleecker St.

MEN, tired of working for others, let us start you in business for yourself; no mail order or fake; strictly legitimate; come and see us. Manager, Room 907, 277 Broadway.

OPEN POSITIONS for the right men in the following lines. If nothing here suits, call for personal interview regarding other openings: Draftsman, (contracting,) $18; bookkeeper, $20; stenographer, $158 Mighill, (Position Broker,) Flatiron Building.

SALESMAN TO SELL TEAS, COFFEES, AND SPICES TO RETAIL GROCERS IN NEW YORK CITY AND VICINITY; MUST HAVE SOME EXPERIENCE IN THIS LINE OR SOME ACQUAINTANCE WITH THE TRADE. ADDRESS WITH FULL PARTICULARS AND REFERENCES, EDWIN J. GILLIES & CO., BOX 1,084 NEW YORK CITY.

SALESMEN wanted; no experience required; hundreds of positions now open paying from $100 to $500 monthly; if you want a good position our free book, "A Knight of the Grip," will show you how to get it; write (or call) for it to-day. Address, National Salesmen's Training Assn., 810 D Flatiron Building, New York. Branches—Chicago, Kansas City, Minneapolis, San Francisco, Atlanta.

SALESMEN. — An infants', children's, and juniors' cloak house desires representatives for the Middle West and the Coast; must be thoroughly experienced and command a first-class trade; only those connected with A1 houses need apply. Durst & Rubin, 41 East 11th St.

SALESMAN.—Manufacturer of a well-known brand of men's collars wants energetic and well educated young man to visit the retail trade in New York City; $15 a week to start; good future for right man; best of references required. Address reply, M. O., 104 East 14th St.

SALESMAN wanted for the Northwestern States to handle as a side line popular-priced misses' and children's cloaks; resident of section preferred. E 109 Times.

SALESMAN.—Cotton goods salesman for cutting up and retail trade for city; only experienced men will do. Freed & Co., 270 Church St.

SALESMAN.—Experienced salesman on Russian antique brass, and copper; no other need apply. Russian Antique Importing Co., 126 Walker St.

SALESMAN, experienced in gas mantles, for best retail trade in Greater New York. Superior Gas Mantle Co., 135 Grand St., N.Y.

SALESMAN.—Mahogany salesman (must be experienced) for N. Y. City and vicinity. Lewis Thompson & Co., Inc., Astoria, L. I.

TWO FRAMERS wanted at 97th St. and Broadway. Call 7:30 A. M.

## Help Wanted—Males.

*15c. a line 1 time; 3 times 12c. a line a day; 7 times 10c. a line a day.*

TAILOR.

R. H. MACY & CO. require the services of a competent man to mark alterations and take charge of bushelling room; good personal appearance and address absolutely essential; permanent position and liberal salary to a well-qualified man. Apply at office of General Manager.

WANTED—Couple, French or Swiss, or German man, valet and butler, woman to act as cook; must speak English and have good city references. Oppenheimer, 5:30 to 6:30 P. M., 1,730 Broadway.

WANTED—Salesmen who are not satisfied with earning less than three to five thousand a year, and who are competent to do so if given an opportunity. Gage E. Turbell, 320 5th Av.

WANTED—A first-class engraver to design monograms at home evenings; submit few sample sketches in pencil. E 113 Times.

WANTED—Salesman for office trade on linen coats and dresses. Steiner, 81 East 10th St.

WOODWORKERS.—Automobiles and carriages; first-class men to set tops, dress bows, and general woodwork. Brewster & Co., Broadway and 47th St.

$100.00 WILL BE PAID by The New York Times for the arrest and conviction of any person who may have obtained money under false pretenses through the medium of a misleading or fraudulent advertisement appearing in The Times.

## Agents Wanted.

*20c. a line 1 time; 3 times 18c. a line a day; 7 times 15c. a line a day.*

BOND SALESMAN!—A large realty company, situated and operating in the fastest growing city on the Pacific Coast, where property has tripled in value in the last five years, backed by bankers and business men of highest standing, desires an Eastern salesman with clientele of conservative investors to sell participating bonds of this company on a liberal commission basis; irrefutable proofs furnished that this is a splendid opportunity for the salesman as well as the investor to earn large profits. Address Amocat, P. O. Box 1,647 New York.

AGENT.—High-class publication wants active experienced agent willing to devote time and energies; reasonable prospect earning $10,000 annually. Address, stating qualifications, Magazine, care Neil Warde & Co., Marbridge Building, N. Y.

*Say you saw it in The Times.*

## Help Wanted—Employment Bureaus.

*20c. a line 1 time; 3 times 18c. a line a day; 7 times 15c. a line a day.*

WANT TENORS AND SOPRANOS immediately; $450, $500, $600; trials ready. Webster's Choir Exchange, 136 5th Av.

### Commercial Help.

BOOKKEEPERS, stenographers, typewriters wanted for positions; only Gentiles. Wright Agency, 335 Broadway. 973 Franklin.

### Domestic Help.

MISS BRINKLEY
EMPLOYMENT OFFICE,
4 East 42d St. Tel. 2484 Murray Hill.
Competent servants supplied after a careful, thorough investigation of their references.

MISS HOFMAYER'S BUREAU, now at 320 5th Av., 9th floor. Telephone 4527 Madison Square.

PLAZA EMPLOYMENT BUREAU, 1,036 6th Av.—Cooks, laundresses, waitresses, chambermaids, kitchen maids, immediately.

RELIABLE Hungarian, German, Polish help; references investigated. Roth's, 170 East 3d St. Telephone 2508—Orchard.

LINCOLN AGENCY, Columbus Av., 67th St.—Wanted, cooks, waitresses, chambermaids, general houseworkers; all nationalities.

YORKVILLE EMPLOYMENT BUREAU, 1,235 Lexington Av.—Wanted, cooks, general houseworkers, chambermaids, and waitresses; telephone.

## Situations Wanted—Employment Bureaus.

*20c. a line 1 time; 3 times 18c. a line a day; 7 times 15c. a line a day.*

A.—RASMUSSEN BUREAU.

Now waiting, Scandinavian chambermaids, waitress, general houseworkers, useful men, married couple, cooks. 722 Lexington. (58.)

COMPANIONS, governesses, teachers, housekeepers, maids, secretaries. Mrs. Pillsbury, 507 5th Av. 6185—Murray Hill.

TRAINED AND PRACTICAL NURSES.

HOUSEWORK.—Several neat colored girls, experienced, with good references, want places in small families; other good Southern help furnished. Lincoln Industrial Exchange, 314 West 59th. 'Phone 4786 Columbus.

HOUSEWORKERS, laundresses, cooks, chambermaids, waitresses, useful men. Henderson's Agency, 110 West 134th. 486 Morningside.

$100 will be paid by The New York Times for the arrest and conviction of any person who may have obtained money under false pretenses through the medium of a misleading or fraudulent advertisement appearing in The Times.

## Situations Wanted—Females.

*15c. a line 1 time; 3 times 12c. a line a day; 7 times 10c. a line a day.*

ATTENDANT and MASSEUSE, refined woman, wishes position; graduate masseuse from Sweden; physician's references. M 1910 Times.

BOOKKEEPER—CASHIER.—THOROUGHLY EXPERIENCED, ACCURATE, RELIABLE. A 143 TIMES DOWNTOWN.

BOOKKEEPER, willing and conscientious worker, wants position; can furnish references. E 124 Times.

BY THE HOUR, DAY, OR WEEK, TYPEWRITING, manuscripts, plays, circulars, &c.; lowest rates. Miss Pullman, 219 East 23d.

DRESSMAKER.—Maker of gowns of superior design, fit, and workmanship; ten years' experience in the construction of gowns for the 400, assuring satisfactory results; reasonable. Mme. Cully, 138 West 48th St. 'Phone 1883 Bryant.

LADY'S MAID.—German, English; manicurist, hairdresser, packer, sewer; references. Ropertz, 82 West 91st St.

MASSEUSE.—Wonderful recuperative power; children especially; highest medical reference. Miss Osborn, 443 West 22d St.

MOTHER'S HELPER or COMPANION during Summer by teacher. Miss Bettes, 716 West 180th St.

STENOGRAPHER, TYPEWRITER, and GENERAL OFFICE ASSISTANT.—Five years' experience; excellent education and business ability; references from former employers; $15. Reliable, 153 Times Downtown.

STENOGRAPHER-TYPEWRITER, expert, desires high-class position; long, varied experience; possesses tact, executive ability, pleasing personality; unquestionable references; $18. E 153 Times.

STENOGRAPHER. — Excellent typist; high school education; takes dictation quickly, reads notes well; understands office work, filing; references; $7. Punctual, 158 Times Downtown.

STENOGRAPHER.—A1; well educated; rapid, accurate; understands general office work, filing, indexing, proofreading; fill responsible position; excellent references. E 157 Times.

STENOGRAPHER and first-class correspondent, with large business experience; executive ability; industrious and painstaking; possessing tact and energy. D 126 Times.

STENOGRAPHER, six years' experience; brokerage, commercial; exceptionally competent, courteous, ambitious. Leary, 177 Times Downtown.

STENOGRAPHER.—Some experience, correct transcription; exceptionally good speller; American parentage; references. Marion, 170 Times Downtown.

STENOGRAPHER with several years' practical experience; accurate, neat worker. H. L., 151 Times Downtown.

## Situations Wanted—Males.

*15c. a line 1 time; 3 times 12c. a line a day; 7 times 10c. a line a day.*

A.—A.—ACCOUNTANT, expert, opens, writes up, disentangles, balances, supervises, closes, audits books; $5 monthly upward; financial statements rendered; references. Accountant, 320 Broadway, Room 1,204. 'Phone 2114 Worth.

ACCOUNTANT, BOOKKEEPER — Examines accounts, simplifies systems, keeps books written up, makes up profit-loss, business statements. Christie, 860 Eastern Parkway, Brooklyn.

ACCOUNTANT, expert, opens, closes, balances, disentangles; audits books, $5 monthly; prompt service anywhere. Call Accountant, 51 John St. Telephone 2827 John.

## Safeguarding the Public.

The aim of The New York Times is to exclude all offensive or fradulent statements. This applies to all classes of advertising. Want advertisements receive close scrutiny. Those bearing the mark of suspicion are closely investigated and if found wanting are excluded. This makes the Want page of The Times valuable to readers and advertisers alike.

The New York Times has a daily circulation exceeding 175,000 copies, the largest high-class circulation in America.

The New York Times.

"All the News That's Fit to Print."

## Situations Wanted—Males.

*15c. a line 1 time; 3 times 12c. a line a day; 7 times 10c. a line a day.*

ACCOUNTANT.—Expert; books opened, closed, balanced, systematized, audited, written up; kept part time; reasonable. Accountant, 32 Union Square. 'Phone 2250 Stuyvesant.

ACCOUNTANT.—Expert all lines; examines, systematizes, audits. Room 511, 320 Broadway. Tel. 2723—Worth.

BOOKKEEPER, cashier, office manager; young man, well educated, good address; accurate, steady, reliable; highly recommended character, ability; permanent position desired, with opportunity promotion; wide experience. F. Howard Johnson, 489 1st St., Brooklyn.

BOOKKEEPER, accountant; books opened, audited, systems installed, firms not employing bookkeepers, $2.50 weekly. Accountant, Room 231, 280 Broadway; telephone 2471 Worth.

BOOKKEEPER, 24, German; double entry, trial balance; nine years' experience, mercantile, manufacturing; highest credentials; moderate salary. Kraus, 1,414 Putnam Av., Brooklyn.

BUTLER.—Position as butler; best reference; colored. F. W. Nesbitt, 11½ West 135th St.

CHAUFFEUR, competent machinist, desires position driving four-cylinder gasoline engine or as all-around mechanic in garage. Nyberg, 1,130 Bryant Av., City.

CHAUFFEUR.—Colored; married; long experience, good reference; careful driver; good mechanic. N. C. Frazier, 411 West 52d St., care Smith.

COACHMAN.—Best of references; Long Island preferred. A. C., Box 108, 617 6th Av.

COLLEGE MAN.

6 years' experience in advertising, as solicitor and writer, and in general clerical work in manufacturing plant, desires position where such training will be valuable; can furnish highest credentials. E 155 Times.

CORRESPONDENT - TYPEWRITER, 25 years, educated, railroad experience, legal training; highly recommended. E 116 Times.

DETECTIVE seeks work by day or week; shadowing, investigating. Bean, 392 Tompkins Av., Brooklyn.

GORDON FEEDER seeks employment; has some experience at case. Samuel Diamond, 105 Hopkins St., Brooklyn.

I HAVE honesty and experience and ability in office management; also a wide acquaintance with accounting; am now responsibly employed but wish to change. If interested write E 121 Times.

MAN.—Here is a man that will be valuable to a real estate firm; not a salesman, but a technical man; knows values for a radius of 50 miles, especially in Brooklyn and Long Island; an accurate knowledge of building and developing plans; wants connection with large operators; has clean record and best of reference. E 154 Times.

MANAGER. — Eight years' experience; can write copy; familiar with facsimile work. A 156 Times Downtown.

MASSAGE.

Scientific, manual, electrical, and vibratory manipulations in your home by appointment; graduate nurse and masseur, (BELLEVUE HOSPITAL.) 'Phone 4590 Audubon. 241 West 137th St.

ARTHUR C. BLOOD, R. N.

MASSEUR. — Skillful; Carlsbad experience. Grusat, 503 East 78th St.

PORTER.—Intelligent young man (colored) desires position as porter in store or office. Address Williams, 22 West 133d St.

SALESMAN of manufacturers' and mill supplies, thoroughly acquainted with trade throughout U. S. and Canada, (college education,) at present engaged, desires to connect with firm offering larger returns. E 152 Times.

SALESMAN, (outside,) well acquainted with builders and architects especially, now employed and controlling considerable trade, desires to make change. E 117 Times.

SHIPPING CLERK, (21,) wishes position; experienced shipping, receiving, packing; best references; salary $12. Albert Douglas, 282 Manhattan Av., Brooklyn, N. Y.

SUCCESSFUL specialty salesman, now traveling for old-time conservative firm, wants to connect with live, progressive concern where broad-gauge ideas and achievements are appreciated; has been exceptionally successful in presenting new propositions and opening up new territory. Y 118 Times Downtown.

TRADE JOURNAL EDITOR, thoroughly trained, advertising experience also, college graduate, 35, desires connection with live publishers or other concern for which experience fits him. E 161 Times.

TWO YOUNG MEN, strong, desire positions at any work. L. Dorsett, New Brighton, S. I.

VALET or ATTENDANT.—Japanese, clean, smart young man, speaks English, German, wants position as traveling valet or attendant; small wages. 798 Lexington Av. Sabishi.

WHITEWASHING or cold-water painting, machine or hand. Jacobi, 907 6th Av. Telephone 4773 Columbus.

YOUNG MAN, 19, High School graduate, at present employed, desires to form connection with mercantile or manufacturing concern. Address E 159 Times.

YOUNG MAN (22) wishes steady position, with advancement; honorable discharge from navy. Fred Steiber, No. 1,672 1st Av.

YOUNG MAN, 21, experienced clerk, knowledge bookkeeping, best references, desires position. A 145 Times Downtown.

*Say you saw it in The Times.*

## Boarders Wanted.

*15c. a line 1 time; 3 times 12c. a line a day; 7 times 10c. a line a day.*

### West Side.

11TH ST., 23 WEST.—Double room; running water; telephone; good table.

26TH ST., 33 WEST.—Desirable rooms, private baths attached; excellent table; transients accommodated; telephone; reasonable.

55TH ST., 351 WEST.—Large, comfortable rooms; good table; all conveniences; reasonable.

64TH ST., 115 WEST.—Large, pleasant room; southern exposure; running water; excellent table; moderate.

66TH ST., 62 WEST.—Single room, good board; private family; convenient to "L," Subway. France.

72D ST., 122 WEST.—Rooms, unexpectedly vacated; high-class accommodations at moderate cost; table guests accommodated. 'Phone 3571 Columbus.

74TH ST., 102 WEST.—Desirable suite, two rooms, bath; single room, adjoining bath; table guests.

74TH ST., 149 WEST.—Handsomely furnished back parlor; suitable for two; conveniences; table board unexcelled; references.

76TH ST., 280 WEST.—Newly furnished, decorated, large closets, bath, parlor dining room; excellent table; fine neighborhood; rates reasonable; telephone.

78TH ST., 103 WEST.—Room and high-class boarding house; references.

## Boarders Wanted.

*15c. a line 1 time; 3 times 12c. a line a day; 7 times 10c. a line a day.*

### West Side.

77TH ST., 272 WEST.—Large, desirable room; one or two bachelors; private house; references essential.

78TH ST., 106 WEST.—Large, handsomely furnished rooms; all conveniences; excellent table; refined surroundings; telephone.

80TH ST., 141 WEST.—Desirable rooms, with board; table guests; parlor dining room; telephone; references.

82D ST., 74 WEST.—Large, newly furnished rooms, with board; office, reception room for physician.

91ST ST., 66 WEST.—Newly furnished, airy rooms; reasonable rates; references; parlor dining.

93D ST., 122 WEST.—Desirable, large rooms; running water; all conveniences; good table; references.

102D ST., 243 WEST, near West End Av. and Riverside.—Exclusive home, fashionable residential section; exceptionally large, handsomely furnished rooms; strictly private bath; also another double room; Southern cooking.

124TH ST., 285 St. Nicholas Av., (Hancock Court.)—Can accommodate in elevator apartment few adults with room and board. Heyman.

149TH ST., 540-546 WEST. Near Broadway Subway, "The Audubon." Main Entrance 544.—Healthiest and most beautiful section New York; two unexpected vacancies, $20 and $15 per week for two, including first-class board; private telephones; adjoining bathrooms; large reception parlor, parlor dining rooms; large porch and gardens; social surroundings; home comforts; booklet on request.

159TH ST., 571 WEST.—Sunny outside room; telephone; Subway; gentlemen; table board. Kilpatrick.

ALLIANCE HOUSE, 258-260 West 44th St.—Small family hotel, centrally located; elevator and telephone service; baths and writing rooms on each floor; excellent cuisine; moderate rates; quiet place for quiet people. Telephone, 793—Bryant.

PRIVATE FAMILY, Jewish, large, light room; modern corner elevator apartment; upper west side; five minutes L or Subway; moderate terms; married couple or gentleman. Address E 128 Times.

WEST END AV., 879, corner 103d.—Finest location New York; block Riverside Park, Drive, and Subway express and surface cars; beautiful furnished rooms; private baths; telephone; superior table.

WEST END AV., 240.—Large suite adjoining bath; also large and small single rooms; convenient to 72d St. Subway; private neighborhood.

### East Side.

1.—IRVING PLACE, 53, (GRAMERCY PARK DISTRICT, NICHOLAS FISH MANSION.)—ATTRACTIVE TO THOSE APPRECIATING QUIET, WELL-ORDERED HOUSE; BREAKFAST SERVED IN ROOMS; REFERENCES.

15TH, 218 EAST.—Most desirable rooms; view of Stuyvesant Park; excellent table; references; phone.

17TH ST., 116 EAST.—Homelike; first-class table board; front parlor; small rooms; telephone

30TH ST., 40 EAST.—Large suite, separate rooms, second floor; private bath; elevator; excellent board.

30TH ST., 115 EAST.—Attractive large front room, also small room; all conveniences; private family.

### Brooklyn.

MONTAGUE TERRACE, 5, Heights.—Overlooking Wall St.; Subway 5 minutes New York; elegantly furnished large rooms reasonable; neighborhood, house high-class; table choicest products New York markets. 905—Main.

GREENE AV., 41, (Brooklyn.)—Some of my guests have been with me for years; they claim my house and table are homelike; parlor floor dining room accommodates fifty.

COLUMBIA HEIGHTS, 100.—Desirable river view rooms; private baths; first-class table; fifteen minutes to Manhattan.

### Long Island.

Douglas Manor Inn, Douglaston, on Little Neck Bay; easy commuting distance; special rates starting season early. Apply direct or 1,122 Broadway.

### New Jersey.

MONTCLAIR, N. J.—Rooms, with excellent table; good location; near golf club and station. 14 Walnut Crescent. Tel. 301J.

*Say you saw it in The Times.*

## Furnished Rooms.

*15c. a line 1 time; 3 times 12c. a line a day; 7 times 10c. a line a day.*

### West Side.

1.—46TH ST., 63 WEST.—Large, newly furnished room, private bath, with owner; gentlemen; references.

5TH AV., 46.—Handsomely furnished parlor suite, with bedroom and bath; other rooms; board optional.

15TH ST., 337 WEST.—Comfortably furnished, clean, light rooms; telephone; all conveniences; private house.

17TH ST., 44 WEST.—Light rooms, suitable 1 or 2; $3 to $4.50; conveniences; telephone.

23D ST., 264 WEST.—Large and small, neatly kept, well-furnished rooms, with private bath.

27TH, 345 WEST.—Large rooms for gentlemen; also light housekeeping rooms; bath; conveniences.

37TH ST., 22 WEST.—Parlor floor, with bath; furnished or unfurnished; also single room; references.

44TH ST., 216 WEST.—Desirable, well-furnished rooms; quiet, refined; board optional; gentlemen; references.

45TH, 232 WEST. — Exceptionally large, cheerful hall room; near Hotel Astor; pleasant home.

46TH ST., 147 WEST.—Nicely furnished rooms, with and without board; telephone.

47TH ST., 53 WEST.—Exceptionally high-class rooms; telephone, private baths; breakfast; newly decorated and furnished.

47TH ST., 66 WEST.—Large room, newly decorated and nicely furnished.

48TH ST., 129 WEST.—Large, well-furnished rooms; smaller room; hot and cold water; references.

55TH ST., 103 WEST.—Large outside room, furnished or unfurnished; conveniences; refined surroundings; references. Tappan.

58TH ST., 352 WEST, near Park.—Large room with bath, suitable for 3; other rooms; reasonable.

64TH ST., 119 WEST.—Large, attractive, homelike room; low rate until Sept. 1.

68TH, 38 WEST.—Rooms for gentlemen; absolutely clean; daintily furnished; private house; electric lights, telephone; private baths, every modern convenience; exceptional service; breakfast if desired; highest references only.

68TH, 77 WEST.—Exceptionally fine, newly furnished rooms, en suite or singly; conveniences; telephone. Buckley.

71ST ST., 143 WEST—Large, sunny room, bath; electric light; Subway, "L" stations; gentlemen.

76TH ST., 50 WEST.—Attractively furnished, large, light room for two; elevator; telephone. Brown.

77TH ST., 160 WEST.—Exceptionally fine room, with extension, for physician; reception room; service; telephone.

80TH ST., 132 WEST.—Private house; medium-size room; southern exposure; third floor; telephone; references.

81ST ST., 147 WEST.—Attractively furnished rooms in quiet, well appointed house; physician's office; references.

81ST ST., 102 WEST.—Desirable large parlor; running water; convenient "L" and Subway; private house.

82D ST., 119 WEST.—Large, light rooms; baths, telephone; sunny suite; gentlemen; references. Apply mornings.

82D ST., 174 WEST.—Large south room, extension; other rooms; parlor floor; reasonable.

82D ST., 182 WEST.—Neatly furnished homelike room; private family; gentlemen. Mrs. Daniel.

82D ST., 113 WEST.—Handsomely furnished large rooms, adjoining bath.

83D ST., 56 WEST.—Delightful, large room; private bath; one, two gentlemen; references; private house.

83D ST., 57 WEST.—Desirable, sunny, small, large; running water, (plenty hot;) private house; telephone.

84TH ST., 111 WEST.—Parlor suite; one to four gentlemen; single room; select apartment. Delsinger.

87TH ST., 352 WEST.—Large room, overlooking the Hudson; private bath; board optional.

## Furnished Rooms.

*15c. a line 1 time; 3 times 12c. a line a day; 7 times 10c. a line a day.*

### West Side.

88TH ST., 71 WEST.—Dainty, light room; running water; choice location; private family; references. Hayden.

90TH ST., 101 WEST.—Corner apartment; single; en suite; high-class accommodations; $3 to $7. Tosca.

91ST ST., 21 WEST.—Completely furnished rooms; one with private bath, running water, telephone.

94TH ST., 137 WEST.—Front suite, bath; private family; telephone; transients; special rates to permanents.

94TH ST., 142 WEST.—Large, comfortably furnished room; two gentlemen; private bath; telephone; private house.

101ST ST., 8 WEST.—Exceptionally attractive suite; rooms connecting with bath; large and light; home comforts; reasonable; telephone 6140—Riverside. Hutchinson.

102D ST., 254 WEST.—Private house, refined neighborhood and environment; near Subway station; two light, attractive, single rooms, adjoining bath; telephone.

102D ST., 302 WEST.—Elegant furnished, large room, near Riverside Drive, in private house; 'phone.

103D ST., 81 WEST.—Neatly furnished, light room in private family; bath; gentlemen; reasonable. Phelps.

104TH ST., 66 WEST, (The Hudson.)—Housekeeping, large and single rooms. Telephone 7658—Riverside.

108TH ST., 211 WEST, (Broadway.)—Light, airy, cool, attractive room; 'phone, shower; gentlemen; $3.50. Howard.

112TH ST., 504 WEST.—Furnished, for one or two; elevator, phone, shower; references. Cooke.

112TH ST., 507 WEST.—Handsome suite; exclusive. Murray.

123D ST., 11 WEST.—Large second-story front room; handsomely furnished; couple or gentlemen; $5.

125TH ST., 602 WEST.—Cheerful front suite; three gentlemen or married couple; references; Subway; board if desired. Schroeder.

125TH ST., 263 WEST.—Parlor, bedroom; one or two men; convenient 125th St. Subway. O. V.

127TH ST., 79 WEST.—Pleasant parlor, bedroom; piano; southern exposure; private family; Subway; reasonable. Odell.

131ST ST., 6 WEST.—Elegant double dwelling, newly furnished, large, handsome rooms; all conveniences; telephone.

137TH ST., 622 WEST.—Sunny room, large closet; high-class apartment, adjoining Drive; Subway express station; $5 week. 'Phone 2330 Audubon. Goodrich.

146TH ST., 478 WEST.—Good-sized outside, nicely furnished; $2; breakfast if desired. Vall.

AT 3 UNIVERSITY PLACE,

Opposite Washington Square; private residence; large, elegantly furnished rooms; gentlemen; references.

CENTRAL PARK WEST, 223, (82d.)—Parlor suite, 3 rooms, to refined gentleman. Apartment 3.

DENTIST OR PHYSICIAN.—Large back parlor; refined private family; previously occupied as such; 105th St., west side; excellent neighborhood. E 136 Times.

ST. NICHOLAS AV., (343,) corner 127th St.—Handsomely furnished four, five rooms; elevator, telephone, electricity, linen, silver; lowest Summer rates, $11.50 weekly upward; rooms, bath, kitchen, $3, $6 weekly.

WAVERLEY PLACE, 103.—Elegantly furnished room, with private bath; $10 per week; hotel service.

WEST END AV., 378, Corner 78th St.—Charming bright corner suite of two or three rooms and bath, or would rent singly; telephone; exceptionally refined and exclusive atmosphere; ample home table; references.

### East Side.

8TH, 5 EAST, near 5th Av.—Clean, comfortable rooms; all accomodations; $2.75 up; references.

16TH ST., 206 EAST.—Large, well furnished front room; running water in house; with owner.

28TH ST., 36 EAST.—Large, nicely furnished room for 2; electric light and bath; $10 weekly.

37TH ST., 145 EAST.—Beautiful room, dressing room, running water; transients accommodated; reduced rent; telephone.

43D ST., 131 EAST.—Refined home, sunny, heated, square; closet, bath; permanent gentlemen; references. Neilson.

55TH ST., 106 EAST.—Newly furnished rooms for gentlemen; small; all conveniences.

58TH ST., 36 EAST.—Rooms, single or connecting; private bath; references.

86TH ST., 58 EAST.—Physician's office to let, consisting of 2 parlors and bath.

89TH ST., 154 EAST.—Elegant front room, suitable for one or two; private house.

IRVING PLACE, 71—Desirable large and small rooms; private baths; board optional; telephone; references.

### Bronx.

201ST ST., 322 EAST.—Bachelor apartment; double room, single rooms; bath, smoking room. Telephone 2370—Tremont. Rates reasonable.

## Furnished Rooms Wanted.

*15c. a line 1 time; 3 times 12c. a line a day; 7 times 10c. a line a day.*

Wanted.—Man wants square furnished room with private family; give terms; location between 14th and 42d Sts., Manhattan. A 154 Times Downtown.

*Say you saw it in The Times.*

## REFEREES' NOTICES.

SUPREME COURT, COUNTY OF NEW York.—JACOB WENER and another, Plaintiffs, against JOSEPH JACOBSON, CHARLES FRIEDMAN, et al., Defendants.

In pursuance of a judgment of foreclosure and sale, duly made and entered in the above-entitled action, and bearing date the 31st day of March, 1910, I, the undersigned, the referee in said judgment named, will sell at public auction, at the Exchange Salesroom, Nos. 14-16 Vesey Street, in the Borough of Manhattan, City of New York, on the 28th day of April, 1910, at 12 o'clock noon on that day, by JOSEPH P. DAY, Auctioneer, the premises directed by said judgment to be sold, and therein described as follows: All that certain lot, piece or parcel of land, situate, lying, and being in the Borough of Manhattan, City of New York, in the County and State of New York, bounded and described as follows: Beginning at a point on the southerly side of One Hundred and Thirty-eighth Street, distant one hundred and twenty (120) feet westerly from the corner formed by the intersection of the southerly side of One Hundred and Thirty-eighth Street with the westerly side of Fifth Avenue, running thence southerly parallel with Fifth Avenue ninety-nine (99) feet eleven (11) inches to the centre line of the block; thence westerly along said centre line of the block one hundred and twenty-five (125) feet; thence northerly, parallel with Fifth Avenue, ninety-nine (99) feet eleven (11) inches to the southerly side of One Hundred and Thirty-eighth Street; thence easterly along the southerly side of One Hundred and Thirty-eighth Street, one hundred and twenty-five (125) feet to the point or place of beginning.

Dated New York, April 6, 1910.

JACOB A. CANTOR, Referee.

WOLF & KOHN, Attorneys for Plaintiffs.

The following is a diagram of the property to be sold; its street numbers are 10, 12, 14, 16, 18, and 20 West 138th Street.

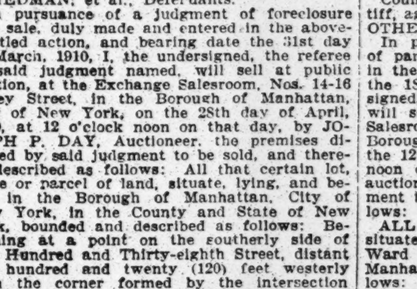

The approximate amount of the lien or charge to satisfy which the above-described property is to be sold is $24,231.03, with interest thereon from the 17th day of March, 1910, together with costs and allowance amounting to $544.40, with interest from March 31, 1910, together with the expenses of the sale. The approximate amount of the taxes, assessments, and water rates, or other liens, which are to be allowed to the purchaser out of the purchase money, or paid by the referee, is $1,057.16 and interest.

Said premises will be sold subject to the following mortgages:

A first mortgage of $25,000, covering premises 10 and 12 West 138th Street, with accrued interest from March 1st, 1910.

A first mortgage of $26,000, covering premises 14 and 16 West 138th Street, with accrued interest thereon from February 26th, 1910.

A first mortgage of $25,000, covering premises 18 and 20 West 138th Street, with accrued interest thereon from January 1st, 1910.

A second mortgage of $30,000, covering the whole of said premises, with accrued interest thereon from the 1st day of August, 1908.

Dated New York, April 6, 1910.

JACOB A. CANTOR, Referee.

## REFEREES' NOTICES.

NEW YORK SUPREME COURT, COUNTY of New York.—THE GERMAN SAVINGS BANK IN THE CITY OF NEW YORK, Plaintiff, against GEORGE NICHOLAS and others, Defendants.—Action No. 1.

In pursuance of a judgment of foreclosure and sale, duly made and entered in the above-entitled action and bearing date the 22d day of March, 1910, I, the undersigned, the referee in said judgment named, will sell at public auction at the Exchange Salesroom, Nos. 14-16 Vesey Street, in the Borough of Manhattan, City of New York, on the 20th day of April, 1910, at 12 o'clock noon on that day, by Joseph P. Day, auctioneer, the premises directed by said judgment to be sold and therein described as follows:

All that certain lot, piece, or parcel of land with the building thereon erected, situate, lying, and being in the Borough of Manhattan, in the City of New York, and lying in Section 2, Block 573, on the land map of the City of New York, and bounded and described as follows:

Beginning at a point in the southerly line of West Tenth Street, distant one hundred and three feet and three inches easterly from the corner formed by the intersection of the easterly line of Sixth Avenue with the said southerly line of West Tenth Street, which point is at or opposite the centre of a party wall standing partly on the premises hereby conveyed and partly on the premises westerly adjoining, running thence southerly but parallel with the easterly line of Sixth Avenue and part of the distance through a party wall so far as the same extends ninety-two feet three inches; thence eastwardly but parallel with said southerly line of West Tenth Street twenty-five feet two inches; thence northwardly but again parallel with said easterly line of Sixth Avenue and part of the distance through the centre of an old party wall so far as the same extends ninety-two feet three inches to the said southerly line of West Tenth Street, and thence westwardly along said southerly line of West Tenth Street twenty-five feet two inches to the point or place of beginning, be all said several dimensions and distances more or less. Said premises being now known by the street Number 66 West Tenth Street.

Dated New York, March 24th, 1910.

WILLIAM KLEIN, Referee.

A. HENRY MOSLE, Attorney for Plaintiff, 30 Broad Street, New York City.

The following is a diagram of the property to be sold. Its street number is 66 West 10th Street, Borough of Manhattan, City of New York:

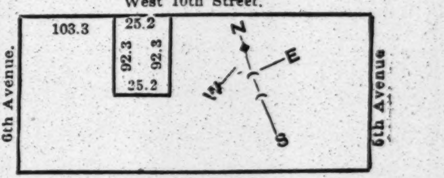

The approximate amount of the lien or charge, to satisfy which the above-described property is to be sold, is thirty-four thousand five hundred eighty-one and 25-100 ($34,581.25) dollars, with interest thereon from the 16th day of March, 1910, together with costs and allowance amounting to four hundred and ten 19-100 dollars, ($410.19,) with interest from March 22, 1910, together with the expenses of the sale. The approximate amount of the taxes, assessments, and water rates, or other liens, which are to be allowed to the purchaser out of the purchase money or paid by the referee, is seven hundred fifty-six 99-100 dollars ($756.99) and interest.

Dated New York, March 24th, 1910.

WILLIAM KLEIN, Referee.

NEW YORK SUPREME COURT, COUNTY of New York.—THE GERMAN SAVINGS BANK in the City of New York, plaintiff, against GEORGE NICHOLAS and others, defendants. Action No. 2.

In pursuance of a judgment of foreclosure and sale, duly made and entered in the above-entitled action and bearing date the 22d day of March, 1910, I, the undersigned, the referee in said judgment named, will sell at public auction, at the Exchange Salesroom, Nos. 14-16 Vesey Street, in the Borough of Manhattan, City of New York, on the 20th day of April, 1910, at 12 o'clock noon on that day, by Joseph P. Day, auctioneer, the premises directed by said judgment to be sold, and therein described as follows:

All that certain lot, piece, or parcel of land, with the building thereon erected, situate, lying, and being in the Borough of Manhattan, in the City of New York, and lying in Section 2, Block 573, on the land map of the City of New York, and bounded and described as follows: Beginning at a point on the southerly line of West Tenth Street, distant seventy-eight feet and one inch easterly from the corner formed by the intersection of the easterly line of Sixth Avenue with the said southerly line of West Tenth Street; running thence southwardly but parallel with said easterly line of Sixth Avenue forty-six feet one and one-half inches; thence eastwardly but parallel with said southerly line of West Tenth Street five inches; thence southwardly but again parallel with said easterly line of Sixth Avenue forty-six feet one and one-half inches; thence eastwardly but again parallel with said southerly line of West Tenth Street twenty-four feet nine inches; thence northwardly but again parallel with said easterly line of Sixth Avenue and part of the distance through a party wall so far as the same extends ninety-two feet three inches to the said southerly line of West Tenth Street, and thence westwardly but along said southerly line of West Tenth Street twenty-five feet two inches to the point or place of beginning, be all said several dimensions and distances more or less.

Said premises being now known by the Street Number 68 West Tenth Street.

Dated New York, March 24th, 1910.

WILLIAM KLEIN, Referee.

A. HENRY MOSLE, Attorney for Plaintiff, 30 Broad Street, New York City.

The following is a diagram of the property to be sold; its street number is 68 West 10th Street, Borough of Manhattan, City of New York.

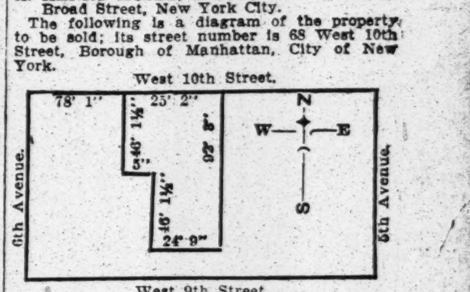

The approximate amount of the lien or charge, to satisfy which the above-described property is to be sold, is thirty-four thousand five hundred eighty-one and 25-100 ($34,581.25) dollars with interest thereon from the 16th day of March, 1910, together with costs and allowance amounting to four hundred and two and 83-100 dollars ($402.83) with interest from March 22d, 1910, together with the expenses of the sale. The approximate amount of the taxes, assessments, and water rates, or other liens, which are to be allowed to the purchaser out of the purchase money, or paid by the referee, is seven hundred forty and 21-100 dollars ($740.21) and interest.

Dated New York, March 24th, 1910.

WILLIAM KLEIN, Referee.

NEW YORK SUPREME COURT, NEW YORK County.—STEPHEN GOODENOUGH, Plaintiff, against BARNABUS GOODENOUGH AND OTHERS, Defendants.

In pursuance of an interlocutory judgment of partition and sale duly made and entered in the above-entitled action and bearing date the 18th day of March, 1910, I, the undersigned, the Referee in said judgment named, will sell at public auction at the Exchange Salesroom, Nos. 14 and 16 Vesey Street, in the Borough of Manhattan, City of New York, on the 12th day of April, 1910, at twelve o'clock noon of that day, by Joseph P. Day, Esq., auctioneer, the premises directed by said judgment to be sold, and therein described as follows:

ALL that certain piece or parcel of land, situate, lying, and being in the Twenty-first Ward of the City of New York, (Borough of Manhattan,) bounded and described as follows:

BEGINNING at a point on the westerly side of Lexington Avenue, distant sixty-five (65) feet, four (4) inches north from the corner formed by the intersection of the northerly side of Thirty-first Street with the westerly side of Lexington Avenue; running thence westerly and parallel with Thirty-first Street, fifty-four (54) feet; thence northerly parallel with Lexington Avenue seven (7) feet; thence westerly parallel with Thirty-first Street forty-six (46) feet; thence northerly parallel with Lexington Avenue fifteen (15) feet, six (6) inches; thence easterly parallel with Thirty-first Street one hundred (100) feet to the westerly line of Lexington Avenue, and thence southerly along the westerly line of Lexington Avenue twenty-two (22) feet, six (6) inches to the point or place of beginning.

Dated March 19, 1910.

PHOENIX INGRAHAM, Referee.

PETER C. DE WOLF, Attorney for Plaintiff, 50 Broadway, Borough of Manhattan, New York, N. Y.

ROBERT VAN IDERSTINE, Attorney for Defendant Samuel Duncan, 100 William Street, Borough of Manhattan, New York, N. Y.

BOWERS & SANDS, Attorneys for Defendant Monira E. Dunning, 31 Nassau Street, Borough of Manhattan, New York, N. Y.

L. J. MORRISON, Attorney for Defendants Scott et al., 50 Broadway, Borough of Manhattan, New York, N. Y.

EDWIN J. BROWN, Guardian ad litem, Oneida, N. Y.

The following is a diagram of the property to be sold; its street number is 186 Lexington Avenue, Borough of Manhattan:

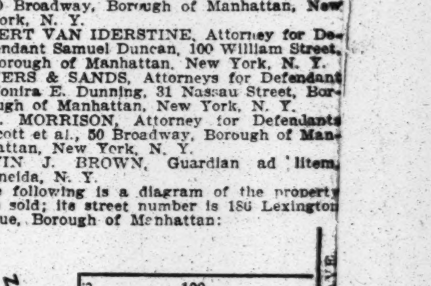

THIRTY-FIRST ST.

The approximate amount of the taxes, assessments, and water rates and other liens which are to be allowed to the purchaser out of the purchase money or paid by the Referee is One Thousand Seven Hundred and Forty-four and 45-100 Dollars ($1,744.45) and interest.

Dated New York, March 19, 1910.

PHOENIX INGRAHAM, Referee.

# KILLS TUG CAPTAIN IN HELL GATE TIDE

### Bargeman Shoots Him Down After Hearing Charges Made by His Wife.

## SAID CAPTAIN ATTACKED HER

### Squeezed Into the Cabin Where She Was Lying Ill Behind a Barricaded Door—Slayer Surrenders.

Alvin O. Collins, Captain of the coal barge Joel, yesterday afternoon shot and instantly killed John Plant, Captain of the tugboat Robert Robinson, which had six coal barges in tow en route from Perth Amboy to New Haven, Conn. The Joel was one of the barges in tow. The shooting took place in the middle of Hell Gate, just after Capt. Plant had got under way up the river, after having been tied up all morning on account of the heavy fog in the East River during the late morning hours.

Collins surrendered quietly to Sergt. Van Tassell of the Harbor Squad police, at the foot of 138th Street, and said he shot Plant on the statement of his wife that Plant had entered her cabin through a small window, but had been driven away by Collins's return to the coal barge.

Collins told the police that his wife had been ill for some time, and that he had reason for believing that there was danger from members of the crew if she were left unprotected. He accordingly sat with her in the cabin of the Joel during the time the tug and tow were tied up, awaiting the lifting of the fog. Shortly before the fog lifted, Collins says, Plant came to him and asked him to go ashore for a can of beer. He barricaded his wife in the cabin, and started ashore for the beer. When he returned Plant gave orders to get under way again, and after delivering the beer to Plant, Collins says he went over to the cabin of the Joel.

Collins says that his wife then told him that while he was ashore after the beer Capt. Plant had tried to get into the door of her cabin, but finding it barricaded had squeezed himself through the small window. She told her husband that when Plant heard him return he got out at the opposite side of the cabin.

After hearing his wife's story Collins told the police that he called Capt. Plant to come over to the Joel, and that when Plant came into the cabin he told him of the charges Mrs. Collins had made against him. Plant denied the story told by Mrs. Collins, and the two men became angry. Collins reached to the table behind him for an old-fashioned two-barrelled revolver and aimed at Plant's head. Plant dodged the first shot, according to Collins, but as he jumped through the cabin door Collins fired again, the bullet passing through Plant's heart.

Capt. Plant managed to scramble across the deck of the barge to the deck of the Hobert Robinson, where he fell head first through the door of the engine room.

The crew of six on the Hobert Robinson became excited and armed themselves to go after Collins. Collins, however, barricaded himself in the cabin of the Joel, which the crew were afraid to approach. The mate of the Hobert Robinson, Henry Kouchman, who had charge of the wheel, began whistling for the police, and steered for the foot of 138th Street.

Collins was placed under arrest charged with homicide, while his wife and James A. Corbett, a deckhand, were held as material witnesses. The police say they are inclined to believe Collins's story of the shooting, as they found the remains of a fresh can of beer and marks of the struggle in the cabin of the Joel.

## LATEST CUSTOMS RULINGS.

### Importers Fail to Make Proper Claim on Scrap Iron—Now Are Overruled.

The first ruling to be handed down by the Board of United States General Appraisers under the tariff of 1909 regarding the classification to be accorded so-called "scrap" metal was promulgated yesterday, when it was held that worn-out car axles, locomotive axles, and locomotive tires are to be considered for tariff purposes not as "old scrap," but as "axles" or "tires."

The test came before the board in the form of a protest filed by F. W. Myers & Co., customs agents of Burlington, Vt. It is understood, however, that the protestant acts for the actual importers, whose names are not divulged by the official papers. It is understood, however, that the actual importer is the Central Vermont Railway Company. The new tariff contains the provision that metals to be given the lower rate provided for "scrap" must be fit for remanufacturing by "melting."

This provision was incorporated in the act of 1909 in order to protect the American industry, charged with the reduction of metal articles, which it is alleged has suffered during the life of the Dingley tariff from importations refined in Europe and elsewhere. It was the intention of Congress to let into this country only such scrap as was useful to be thrown into the furnace, in the same manner as ore is used, and to exclude such articles of metal as could readily be broken up and used without the necessity of remelting.

General Appraiser Fischer, who writes the opinion for the board, holds that the goods under consideration are properly dutiable as "scrap," as assessed, without affirming the decision of the Collector.

## SHAW NEW CALUMET HEAD.

### Takes Place of Late Prof. Agassiz, Whose Son Becomes Vice President.

BOSTON, April 6.—Quincy A. Shaw, the largest individual owner of stock in the Calumet and Hecla Mining Company, was chosen President to-day in place of the late Prof. Alexander Agassiz. R. L. Agassiz, the scientist's second son, was made a Director in and Vice President of the same company, while Thomas Nelson Perkins was elected a Director in the two subsidiary companies, the Tamarack and the Isle Royale.

Mr. Shaw has been identified closely with the Calumet since the death of his father of the same name, who assisted Prof. Agassiz in the development of the Northern Michigan Mines.

## ESCAPES ARREST BY SUICIDE.

### Dr. Ladd Was Accused of Causing Death of Harriet Lieberman.

MOOSUP, Conn., April 6.—Knowing that the Deputy Sheriff had a warrant for his arrest Dr. S. P. Ladd committed suicide at his home here late to-day by taking Prussic acid when he saw the officer drive up in front of the house and stop. Dr. Ladd was charged with causing the death of Harriet Lieberman, a young woman, who died in a New London hospital Sunday, and in connection with whose death Harry A. Chippendale of New London had been arrested earlier in the day.

Dr. Ladd, who was a graduate of the Harvard Medical School, was 62 years old, and leaves a wife and son.

Miss Lieberman was a ticket seller at a theatre in New London.

## SHORT BALLOT BILL LOST.

### Assembly Defeats It, 88 to 50, with Leaders Against It.

ALBANY, April 6.—The Ward Short Ballot bill was defeated in the Assembly to-day by a vote of 8 to 50. Fourteen of the affirmative votes and 31 negative votes were cast by Democrats. Nearly all the House leaders on both sides opposed the measure.

"Opposition to this measure," Assemblyman Ward declared, "comes largely from those who want a Massachusetts ballot, which makes straight party voting impossible."

## NELSON, RING GENTLEMAN.

### "Battling" Upholds His Social Status in Suit Against Bellevue-Stratford.

*Special to The New York Times.*

PHILADELPHIA, April 6.—The social status of Oscar Matthew Nelson, better known as "Battling" Nelson, was put on test in the United States Circuit Court to-day when trial was begun in his suit against the management of the Bellevue-Stratford Hotel to recover $10,000 damages for being refused accommodations. Nelson asserted in court that he pursued a "gentlemanly vocation as an athlete," but Lawrence McCormick, manager of the hotel, declared that, as a pugilist, he was a notorious character.

Nelson was the principal witness, starting off with an evident nervousness, when he said:

"My business is athletics and real estate. I own $250,000 of real estate in six States. I have written a book of my life, and have also been correspondent for a dozen newspapers in various parts of the country in the last five years."

He declared that his reputation all over the country had been injured by the hotel's action.

"The referee stopped your recent fight with Wolgast in the fortieth round for the sake of humanity, didn't he?" asked the Judge.

"The referee thought so; I didn't," was the quiet reply.

"You have a record of 25 knock-outs in 100 battles?"

"It's an honorable record," replied Nelson, bristling up.

"It is a brutish record," replied Judge Beitler.

"I am as much a gentleman as any one that walks," added the "Battler," clenching his fist.

"You first came into prominence by the invention of a punch known as the left-hand scissors hook to the liver," persisted the Judge.

Nelson admitted partial responsibility for the scientific discovery.

"It consists of jamming your fist into your opponent's back, causing excruciating pain, and when the victim doubles up you knock him out with your right hand?"

"When you can," replied Nelson.

Nelson was excused at this point until to-morrow, when the cross-examination will be concluded.

## MORE GAINS FOR WETS.

### In Illinois 39 Dry Towns Desert and in Nebraska 15 Do Likewise.

SPRINGFIELD, Ill., April 6.—Elections in 260 cities and towns in Illinois yesterday on the saloon issue show a decided reversal of the vote of two years ago, judging from reports from 240 places which have been received thus far. If anything the vote indicates a tendency to return to the "wet" column. Many cities having a large population were recaptured by the "wets."

Reports to-day show that thirty-nine "dry" towns went "wet," nineteen "wet" towns went "dry," seventy-two "wet" towns retained the saloon, while 110 "dry" towns remained true to their colors.

At Bloomington the "wet" majority of two years ago was doubled. Decatur, which gave the "drys" 1,020 majority two years ago, joined the saloon column by 500 majority.

OMAHA, Neb., April 6.—The Merchants and Manufacturers' Association, in a statement issued to-day says returns have been received from 135 cities and villages of Nebraska which voted on the license question. Of these seventy-six favored the wet policy, to which number is added thirteen wet towns not voting on the question this year, making a total of eighty-nine wet towns, having a population of 171,185.

Of towns voting fifty-nine adopted the dry policy, to which number is added eight towns not voting on the question this year, or sixty-seven dry towns, having a population of 86,713.

The returns show that eleven towns, having a population of 17,200, changed from the wet to the dry policy, while fifteen towns, having a population of 42,825, changed from the dry to the wet policy.

DENVER, Col., April 6.—Complete returns from the twenty-two towns throughout Colorado in which the saloon question was an issue, directly or indirectly, at yesterday's municipal elections show that the drys gained five towns and the wets three. The wets have a total of thirteen and the drys nine.

## TRACES AUTO TO DETROIT.

### Burgess, a Victim of Woman Auto Thief Here, Finds His Car.

DETROIT, Mich., April 6.—Detectives here to-day, in company with John J. Burgess of New York, found the latter's $4,500 automobile in a freight car in the Pere Marquette Railroad yards. The machine was stolen in New York on March 9, and Burgess traced it to Kenosha and Milwaukee, Wis., and back to Detroit.

The theft is said to be one of many perpetrated in Chicago and New York by a young man and young woman who are said to have already taken automobiles valued at $20,000. The machine found here was sold to a Milwaukee lumber firm for $650.

Burgess probably will start a replevin suit to recover the automobile, which he drove in New York for parties that hired him by the hour.

Jack Burgess reported to the police on March 9 that a young woman called him over the telephone and asked that he take her to an address in West Twenty-first Street. He described the girl as slightly under medium height, slender, with masses of dark hair. When the machine drew up in front of the West Twenty-first Street address the young woman started in the door, but suddenly turned and asked Burgess to help her with two heavy suit cases, explaining that she was to catch a train. Burgess followed into the house, and when he came back to the street a few minutes later the car had disappeared.

Burgess looked up the street and saw his car turn into Fifth Avenue. He started in pursuit, but gave up the chase after a couple of blocks, and turned back to find that the young woman who had engaged him also had disappeared. He reported the matter to the police and took up the chase himself.

The New York police last night received no report from the Detroit police of Burgess's find in the railroad freight yards.

## KANAWHA FIGHT PLANNED.

### Minority Holders of Stanton Committee Will Try to Upset the Whole Deal.

The Kanawha & Michigan Minority Stockholders' Committee headed by John S. Stanton has decided to bring suit to upset the recent deal by which control of the road passed jointly to the Chesapeake & Ohio and the Lake Shore, while the Chesapeake also gained control of the Hocking Valley and the Lake Shore of the Toledo & Ohio Central.

Representatives of counsel for the stockholders' committee were in Columbus, Ohio, yesterday, and reports from that city said that suits were to be begun in the interest of the dissenting shareholders. Suits against the Hocking Valley, which formerly controlled the Kanawha & Michigan, were also contemplated. Meanwhile, over 34,000 shares out of the total of 44,000 minority shares of the Kanawha & Michigan have been turned over to the two purchasing roads.

# WESTERN UNION FOR MORE IMPROVEMENTS

### Executive Board Pledges the Company Also to Increased Salaries Based on Merit.

## BETTER OFFICES PLANNED

### The Improvements Projected Are to be Paid Out of Earnings, Dividends Meantime to Remain Unchanged.

The Western Union's Executive Committee at its meeting yesterday passed a resolution pledging the company to a new policy of improvement, and at the same time held out a promise to its men of increased salaries "on individual merit." The committee's action is looked upon as an outcome of the domination of the company by the American Telephone and Telegraph interests, which took over the Gould and Sage holdings of the stock last year. As is stated in the resolution, the funds for the improvements and wage increases will come out of earnings, and until the plant is placed "in the highest possible condition" no increase will be made in the dividend rate, which at present is 3 per cent. annually. The resolution embodying the new policy read:

> This committee recommends to the Board of Directors that no increase in the present rate of dividends be made until the plant of the company, wherever it may be found necessary, is placed in the highest possible condition, the working conditions of the employes improved, and their salaries rearranged, recognizing in this readjustment merit, proficiency, and length of service modified by location.

President Clowry, who has retained his office through the change of management which went into effect last year, explained after the meeting some of the improvements in contemplation. He said:

"With the expansion of our business, changes have become imperative in the physical condition of many offices, both for the accommodation of the public and the welfare of our employes. The capacity of operating rooms has almost been reached in many cities. We plan to enlarge and improve the offices in some of these places and to move into entirely new and better quarters in other localities.

Another improvement which will add to the cost of maintenance will be the substitution of copper wire for iron wire wherever renewals are necessary in the trunk lines. This will not only improve the efficiency of telegraphic transmission, but will permit the lines to be used for telephonic service simultaneously. Additional equipment is to be added to offices, President Clowry added, and additional direct wires strung between traffic centres to increase the speed of transmission of all messages.

As to the plans for increased pay to employes, President Clowry explained that there would be no general increase.

"The company has plans for improving the working conditions of its employes and rearrangement of salaries," he said. "There will be no horizontal increase. We already have made many advances, and expect to continue to do so, but the basis will be individual merit, as I think the good men should not be held down by the inefficient. Our policy will be to treat employes individually as human beings and not in bulk as a mathematical problem, rewarding merit as it deserves in all cases."

## HOLDS HIS MOTHER'S HOME.

### Separated Wife, with Police Guard, Won't Let Husband Enter.

Mrs. William S. King of Bayside, Queens, is installed in the home of her husband's dead mother, and there she says she intends to remain. Her husband, who claims that the estate belongs to him, has thus far been unable to oust her, even with the active assistance of Lawyer Louis Mathot, father of the late Deputy Police Commissioner Mathot, who carried the matter to the police court.

When Mrs. King left her husband his mother, Mrs. Charles S. King, is reported to have sided with her daughter-in-law. The latter went to live with her, and is said to have been with her when she died. Subsequent to his mother's death King tried to gain access to the house to assume possession of the property, which is said to be valued at upward of $150,000. His wife blocked his way. He insisted, and she called the police and asked for a continual guard so that he could not get in. Then King employed Mr. Mathot, and went to Magistrate Joseph Fitch in the Flushing Police Court.

"Your Honor," said Mr. Mathot, "we want to get into my client's mother's house so that he, as her natural heir, may care for the property. But police officers will not let us enter."

"The police are acting legally," Magistrate Fitch said. "They are there upon demand of the person in possession. Your client, if he wants to gain possession, must go to the Surrogates' Court and get a regular order."

As Mathot and his client were leaving the court room King was summoned back upon an affidavit made by his wife that he had threatened her with physical violence. He was later discharged.

It is said the elder Mrs. King has made a will favoring her daughter-in-law.

## POSTMASTER'S WIFE MISSING.

### Irregularities Found—$700 of Family Money Gone with Her.

*Special to The New York Times.*

PASSAIC, N. J., April 6.—Mrs. Walter Fredericks, wife of the Postmaster at Delawanna, is missing, and with her between $600 and $700.

Last Thursday a Post Office Inspector found irregularities in the Delawanna office, and the following morning Mrs. Fredericks disappeared. She started for Passaic with a horse and buggy, and has not been heard from since. The horse was left in a Passaic livery stable. While in Passaic Mrs. Fredericks drew $300 from her husband's bank account and $400 from a savings account kept for their two children. She is alleged to have taken registered letters containing receipts of the office instead of delivering them to the Passaic Postmaster.

Mr. Fredericks has been Postmaster at Delawanna twenty-five years. He has inserted in the Passaic papers a notice that his wife has left him and that he will not be responsible for debts she may contract. He will have to make good about $100 to the Government.

## MORE POLICE FOR AUTOISTS.

### Sixteen Extra Men Assigned to the Bronx to Watch for Speeders.

To stop speeding by automobiles in the Bronx, sixteen bicycle policemen were added to the force in that borough yesterday by Commissioner Baker, and were turned out for their first duty at 8 o'clock last night. Inspector Flood asked for an addition to his force after a series of fatalities and near fatalities, in which the autoists responsible escaped, had occurred in the past few weeks. Four men were sent to each of the Alexander Avenue, Morrisania, Highbridge, and Tremont Police Stations.

The men will also act as regulators of traffic. The four motor cycle patrolmen and two motor cycle Sergeants who have comprised the Bronx speed squad in the past will be sent to the upper part of the borough, and will pursue speeders on upper Broadway, Pelham Avenue, and Riverdale Avenue.

TO MEASURE $17.00.

High grade two piece suit. No extra charge for fancy cuffs, belt loops or turned up trousers. We show seventy styles of fancy cheviots, also gray, blue and black shadow stripes and plain serges. They are all excellent values. Style and tailoring perfect.

ARNHEIM, Broadway & 9th St.

To Men Who Know

W&H SHOPS
★42d at 5th Ave.
★1185 Broadway
757 Broadway
369 Broadway
146 Broadway
150 Nassau St.
58 Nassau St.
14 Wall St.
20 Cortlandt St.
27 New St.
★Open Evenings.

MANHATTAN SHIRTS

As the largest distributors of Manhattan Shirts in America, our Spring showing is more complete and representative than can be found elsewhere.

White negligee lines are now full. In Madras, pleated or plain, $1.50, $2.00 and $2.50. All Linen, $3.50.

WEBER & HEILBRONER

Furnishers and Clothiers to Men Who Know

# GOLD DEPRECIATION IS HELPING ASIA

### Mr. Frewen, the English Economist, Fears the Asiatics Will Destroy Our Industries.

## CHINA STARTS STEEL WORKS

### Factories Humming in Far East, He Says, and European Goods Are Losing Their Market There.

Going behind the increased cost of living into the great increase in the production of gold, to which he attributes it, Moreton Frewen, the English economist and financial writer, told the Finance Forum at the West Side Y. M. C. A. last night that if present conditions continue for the next quarter of a century we will hand over our greatest industries to China and Asia.

Mr. Frewen compared the present depreciation of gold to that which followed the California discoveries, pointing out that prices have risen 40 per cent. between 1896 and 1906. This brought the world within measurable distance, he explained, of a fifty-cent dollar in the sense that "the National or public debts of this country, measured in terms of its staple products, wheat, cotton, steel, bullocks, ore, pigs, have been 'repudiated' by not less than 50 per cent. since 1896." The debtor classes, he said, are the recipients of this unearned increment.

The most serious aspect of this depreciation of gold, he said, was the stimulating effect it is having on the industrial development of Asia, which is a menace to Western civilization.

"The great abundance of the new gold," he said, "inflates our currencies, but there is no equivalent inflation of the silver currencies of the Far East. The result is a great stimulus to all that Asia exports to us, and if the rise of gold prices continues during the next quarter of a century, as I believe it will, we shall hand over the control of many great industries, such as steel and coal, cotton, leather, and jute, to an awakening China.

"Three years since the price of a ton of pig iron f. o. b. at Hankau was 16½ taels, which at the then rate of exchange cost the American buyer $15 gold, but to-day, while the silver price is the same, 16½ taels, it costs the American buyer only $10 gold. In the new tariff bill the duty on pig iron is $2 a ton less, so that the American buyer of Chinese pig has positively an advantage since 1907, of $7 per ton on what including sea freights to San Francisco or Seattle is only about a $15 proposition.

"Within the past few months a steel rolling mill has commenced to roll rails of the highest quality at Hankau. The wages per hand paid in the mill are one-fifteenth of the wage at Pittsburg, and the efficiency of this skilled patient Chinese labor is, I understand, estimated by Mr. Watson, as inspector of the United States Steel Corporation, at 90 per cent. the efficiency of the highly paid skilled white worker in Pittsburg. The wages of coal miners in China, and of ordinary unskilled coolie labor there, is much lower still; not more than 6 to 8 cents per day, gold.

"In the cotton trades again a veritable revolution appears to be going forward. There came the great break in the price of silver in 1907, and Prof. Parker has just pointed out in a lecture at Manchester, England, that the sales of cotton yarns by the Shanghai mills were 67 per cent. greater in 1908 than for the preceding year. The very wells of your foreign Exchanges here are poisoned by this quite novel condition, for it must be admitted that if Europe cannot sell to Asia, Europe cannot buy from America. In my short memory the Hong King exchange on London or New York has fallen from fifty pence to twenty-one pence. Is it any wonder our exports wither and our working classes incline to Socialism?"

## CHLOROFORMED BY BURGLARS

### Private Detective and His Family Made Ill—$800 in Jewelry Taken.

When Samuel K. Ellenbogen, a private detective, who lives on the second floor of the three-story house at 44 East Seventh Street, got up yesterday morning he felt dizzy and sick at the stomach. So did his wife and four children. He soon noticed, too, that the pockets in his clothes had been turned wrong side out, and that bureau drawers had been emptied.

He found that his apartment had been robbed during the night, and he concluded that the burglars had chloroformed him and his family. His own estimate of the value of the jewelry and other valuables taken was about $800. The burglars had gained entrance through a rear window, which opens on an extension to the house.

After the burglars had finished their work in Ellenbogen's apartment they went out through the rear window, up a fire escape, and into the apartment of Jacob Kernan on the top floor. There they took a gold watch and a few dollars. The Kernan family also complained of nausea when they got up yesterday morning.

The burglars left no clue. Capt. Matthew Robinson of the East Fifth Street Station put Detectives Thellusson, Farley, and Curran on the case.

### To Report on Auto Smoke Nuisance.

The Board of Health yesterday discussed the automobile smoke nuisance, and Commissioner Lederle was directed to draft an amendment to the Sanitary Code, and also regulations to cover violations of this character. He will make his report at a later meeting. This is one of the subjects introduced by the National Highways Protective Association.

## HUGHES AT THE FRENCH FAIR.

### Ambassador Jusserand Also a Guest of Honor—Trip to Europe One Prize.

Gov. Hughes and Ambassador Jusserand of France were the guests of honor and the speakers at the fair of the French Benevolent Society in the Metropolitan Opera House last evening. Gov. Hughes congratulated the society upon its achievements and spoke of the friendship between France and the United States.

"I wish you godspeed in this undertaking and success for this bazaar," he said. "You will be prouder of the old home and your ancestral relationships because of the splendid service you are doing for mankind under the new conditions in this Republic."

Ambassador Jusserand, who sails to-day, said he was glad to have the privilege before sailing of attending the bazaar and meeting Gov. Hughes, whom he had already met twice before.

The bazaar is in celebration of the 100th anniversary of the society, and funds raised will be used for the building of a Refuge for the Aged and a Home for the Nurses of the French Hospital.

One of the prizes which some patron of the French fair will get is a round trip ticket to Europe, good for one year, on one of the French Line steamers. This is the booth over which Mrs. Paul Faguet, wife of the agent of the French Line, presides.

## REFUSE A WAGE INCREASE.

### Employes of D., L. & W. Want Scale Adopted by B. & O. Mediators.

SCRANTON, Penn., April 6.—General Supt. Clarke of the Delaware, Lackawanna & Western Railroad Company to-day refused a graded scale of wages to the conductors and trainmen, but offered as a compromise a 6 six per cent. increase in wages. This the officers of the trainmen's organizations refused to accept, and at once sent out orders for a strike poll all over the system.

The demands of the railroaders were presented to Mr. Clarke yesterday. They asked for the scale standardized by the decision of Messrs. Knapp and Neill in the case of the Baltimore & Ohio Railroad.

The conductors are represented here by President A. B. Garretson of their order, and the trainmen by their President, W. G. Lee.

## YESTERDAY'S FIRES.

A. M. Loss.
2:20—249 W. 64th St.; Renault Auto Co..$200
5:50—Chambers St., between Centre and Park Row; unknown........Unknown
7:00—Front of 60 Broadway; unknown....$25
9:30—170 Forsyth St.; M. Proglas.........$25
10:00—217 West End Av.; J. Wollson....$1,000
10:05—285 2d Av.; W. Katz..........Trifling
10:15—410 E. 147th St.; S. Rosso..........$200
10:35—307 E. 101st St.; M. O'Sullivan..Slight
11:10—90th St. and North River; New York Central Railroad.......................$300

P. M.
12:15—453 Grand St.; I. Siegler...........$50
2:00—1,766 Amsterdam Av.; P. Sackman..$50
2:45—25 Montgomery St.; M. Ginsberg.Trifling
2:45—401 E. 91st St.; M. Allen..........$350
2:50—401 E. 111th St.; H. Shapiro....Trifling
3:15—41 W. 138th St.; S. Empler..........$50
5:18—148 W. 58th St.; M. Malone....Trifling
5:45—213 W. 27th St.; P. Pangalies.......$25
6:03—447 E. 88th St.; Cohen & Goldstein.$100
6:30—97th St. and 5th Av.; N. Y. Bill Posting Co......................Trifling
7:15—234 E. 106th St.; J. Peroni....Trifling
7:43—202 Greene St.; Holtge Tanning Co...$10
8:00—14 West 17th St.; Deitch Brothers...Trifling
8:30—2,028 2d Av.; Frank Cucilla.....Trifling
8:50—1,047 2d Av.; Mary Morton.........$100
9:25—209 West 43d St.; Mrs. Harvey.......$25
10:00—28-32 West 27th St.; Realty Holding Company.................................$10
10:55—238 East 121st St.; Leo Cohen......$20

Keeping Persistently At It

is the keynote of success; that's why we've been talking to you three times a week for years. We expect to succeed in convincing you that there's more than talk back of our claim to save you a third on your clothes expenditure.

Moe Levy & Co.

1439 Broadway New York | 119-125 Walker St. New York.
380-382 Fulton St., Brooklyn.

SOLD BY ORDER OF THE U. S. COURT

Bankrupt Stock of Spring Clothing of RICH & TRUAX, (formerly at 71 Cortlandt St.) NOW ON SALE AT 38 NEW ST. AT 50C. ON THE DOLLAR.

$20 Spring Suits and Top Coats Now..$10 | $30 Spring Suits and Top Coats Now..$15

Full silk lined Prince Alberts, Full Dress and Tuxedo Suits and all other high-grade garments at ½ former prices. Our tailors will make all required alterations.

James Young Inc.
38 NEW ST., Half Block Wall St. Subway.

Parrots

African Gray Parrots
Greatest Talkers
$25, $30, $40, $50, .75, $100, $500
Animals, Birds, Fish
Holden's 25 West 23d St. near 5th Ave.

Young's Hats
NONE BETTER MADE

Young's Hats are worn by those who appreciate quality, and want to keep pace with fashion. Now Spring Styles.

BROADWAY at Dey St.
BROADWAY at Houston St.
BROADWAY at 14th St.
BROADWAY at 28th St.
BROADWAY at 36th St.
BROADWAY at Beaver St.
FIFTH AVE. at 42d St.
NASSAU ST. at Fulton St.

Only Brooklyn Store, 371 Fulton St., Op. City Hall.

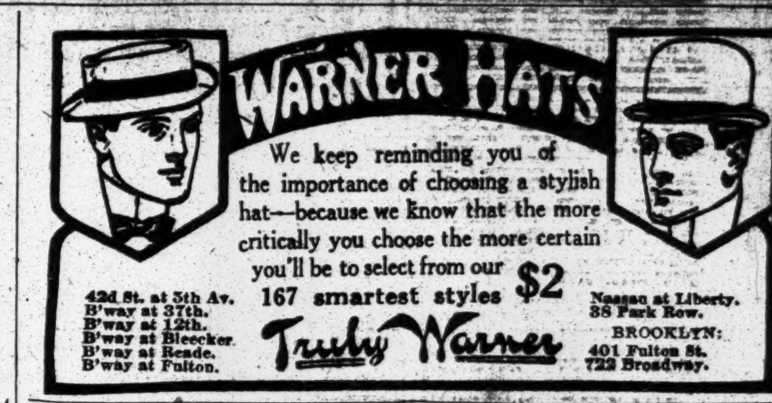
WARNER HATS

We keep reminding you of the importance of choosing a stylish hat—because we know that the more critically you choose the more certain you'll be to select from our 167 smartest styles $2

Truly Warner

42d St. at 5th Av.
B'way at 37th.
B'way at 12th.
B'way at Bleecker.
B'way at Reade.
B'way at Fulton.

Nassau at Liberty.
38 Park Row.
BROOKLYN:
401 Fulton St.
722 Broadway.

THE NEW THEATRE
Central Park West, 62-63 Sts. Tel. 8800 Col
LAST PERFORMANCES THIS SEASON OF THE FOLLOWING PLAYS:
Shakespeare's Romantic Comedy, THE WINTER'S TALE
Maeterlinck's Miracle Play SISTER BEATRICE | Besier's Comedy DON
Sheldon's Drama of the South, THE NIGGER
To-day, 2:00..........The Winter's Tale
To-night, 8:00...Sister Beatrice and Don
Fri. Eve., 8; Sat. Mat., 2...Winter's Tale
Sat. Eve., 8:30..............The Nigger
NEXT WEEK:
BEETHOVEN Fauchois' Dramatic Biography of the Great Composer, with Beethoven's Music. All performances, for 4 weeks, by The New Theatre's Special Company. Seats two weeks in advance. Sent by messenger to any Manhattan address, $2 to 50c.

America's Foremost Theatres and Hits.
HIPPODROME Entire Block, 6th Ave. 43rd-44th Sts. Daily Mats., 2. Best Seats $1. Evs. 8. 25c. to $1.50. Entire Circus by 50 Little People | A Trip To Japan | Ballet of Jewels | Inside the Earth
HACKETT 42d, W. of B'way. Beginning To'm'w Ev GRACE LA RUE in MOLLY MAY
DALY'S B'way & 30th St. Evenings 8:30 Mats. Wed. and Sat. 2:30. Special Mat. Actors' Fund Fair To-morrow. MARIETTA OLLY in THE WHIRLWIND
MAXINE ELLIOTT'S THEATRE, 39th, bet. B'way & 6th Av Last Week. Ev. 8:30. Last Mat. Sat. 2:30 FORBES-ROBERTSON The Passing of the Third Floor Back. Beg. THURS. EV., APR. 14, (Seats Now.) Mabel Barrison, LULU'S HUSBANDS Harry Conor.
COMEDY 41st St., bet. B'way & 6th Av. Ev. 8:30 Last Week. Last Mat. Sat. 2:30. MARY MANNERING in A MAN'S WORLD. Beg. WED. EVE., APR. 13, (Seats To-day.) Laurence Irving | The Three Daughters of M. Dupont. | Mabel Hackney
Broadway Thea., B'way & 41st St. Evs. 8:15. Mats. Wed. & Sat. 2:15. The Jolly Bachelors with Nora Bayes
BIJOU B'way & 30th St. Evs. 8:20. Mats. Wed. & Sat. 2:20. Cyril Scott in The LOTTERY MAN
Lew Fields' HERALD SQ. B'way & 35th. Evs. 8:15. Mats. Wed. & Sat. 2:15. BLANCHE RING in THE YANKEE GIRL.
CASINO B'way & 39th St. Evs. 8:15. Mats. Wed. & Sat. 2:15. WHITNEY OPERA CO. THE CHOCOLATE SOLDIER
LYRIC 42d St., W. of B'way. Evs. 8:15. Mats. Wed. & Sat. 2:15. Clyde Fitch's Greatest Play, THE CITY
WEST END 125th. West of 8th Av. Evs. 8:15 Mats. Wed. & Sat. 2:15. James K. Hackett in Monsieur Beaucaire. Next Week—Lew Fields as Old Dutch.

METROPOLITAN OPERA HOUSE.
FRENCH HOSPITAL BAZAR
Open from 2 to 6 and 8 to 11 P. M.
Most unique fair ever held in New York.
Special attractions every day.
To-day, Marceline of the Hippodrome gives children's reception, (by courtesy of Mr. Lee Shubert.)
ADMISSION 50c.

CARNEGIE HALL. ◆FAREWELL◆ WULLNER TUES. EVE., APRIL 12 at 8:15 C. V. BOS at the Piano (Chickering). Boxes $15, $12. Seats $2 to 75c. Box Office & Tyson's. Dir., M. H. HANSON, 437 5th Ave.

NOTICE
GRAND BALL ROOM OF HOTEL PLAZA
Tuesday Evening, April 12th 8:30 P.M.
Grace Cleveland Porter in Recital of DR. WM. H. DRUMMOND'S FRENCH-CANADIAN "HABITANT" POEMS and Southern Stories—and Francis Rogers, Baritone.

Wallach Bros.
1195 Broadway
238-242 Bowery
647 Eighth Ave.
246 W. 125th St.
3d Ave. & 122d St.

The Home of Hart, Schaffner & Marx Clothes.

FURNISHINGS.

THE Worth of any article of merchandise to you may be measured by the ratio of its value to its price. We have always made it our policy to give values greater in proportion to their prices than any other shop in New York. On this policy we have succeeded. A good example is our Wallach special glove worth $1.50 of any man's money—here $1.15.

BASSWOOD
A Red-Man collar, "Teakwood" effect, only lower or summer height. 2 for 25 cents.
EARL & WILSON.
Strapped seams.

VIOLINS, BOWS, CASES,
Largest and finest authentic collection. Italian Strings; Restoring; Repairing.
VICTOR S. FLECHTER,
Tel. 3209 Stuyvesant. 23 Union Square.

NEW YORK'S LEADING THEATRES AND SUCCESSES.
EMPIRE B'way & 40th St. Evs. 8:15. Mats. Wed. & Sat. 2:15. "A portrayal of which any actress should be proud."—Sun. ETHEL BARRYMORE in Sir A. W. Pinero's MID-CHANNEL
GARRICK 35th St., nr. B'way. Last 3 Nights 8:20. Last Sat. Mat 2:20 HATTIE WILLIAMS and ALL STAR CAST in The Girl He Couldn't Leave Behind Him. Preceded by "A Maker of Men." NEXT MONDAY—Seats Now. WM. H. CRANE FATHER AND THE BOYS.
LYCEUM 45th St., nr. B'way. Eve. 8:15. Mat. Sat. 2:15. Last 4 Times. MRS. FISKE PILLARS OF SOCIETY. Beg. Next Mon. (Seats Now) 14 Times "Hannele" and "The Green Cockatoo."
HUDSON W. 44th St. Last 3 Nights, 8:30. Last Matinee Sat. 2:30. WM. COLLIER in his greatest success A LUCKY STAR NEXT MON. Seats Now. THE SPENDTHRIFT
CRITERION B'way, 44th St. Evs. 8:20. Mat. Sat. only at 2:15. "As tender as Little Lord Fauntleroy, FRANCIS WILSON and 3 times as funny." THE BACHELOR'S BABY.
KNICKERBOCKER B'way, 38 St. Evs. at 8. Mat. Sat. only at 2. "BEST OF ALL MUSICAL PLAYS" THE DOLLAR PRINCESS
CHARLES DILLINGHAM'S GLOBE B'way & 46th St. Evs 8:15. Mats. Wed. & Sat. 2:15. Montgomery and Stone in THE OLD TOWN.
NEW AMSTERDAM THEATRE, 42d St., West of B'way. Evs. 8:15. Matinees Wed. & Sat. 2:15. Henry W. Savage offers MADAME X
NEW YORK THEATRE, B'way & 45th St. Evs. 8:15. Mats. Wed. & Sat. 2:15. Times—A beauty chorus such as Broadway rarely sees. HENRY B. HARRIS Presents A SKYLARK A New Whimsical Musical Comedy. NEXT SUNDAY NIGHT. Seats Now on Sale. VICTOR HERBERT and his ORCHESTRA.
LIBERTY Thea. W. 42d St. Ev. 8:15. Mats. Wed. & Sat. at 2. "Don't miss it at any cost."—Eve. Sun. The Fantastical Musical Comedy THE ARCADIANS WITH ITS WONDERFUL CAST OF 100
GAIETY B'way & 46th St. Eves 8:15 Mat Wed & Sat 2:15. FORTUNE HUNTER with JOHN BARRYMORE
JOE WEBER'S B'way & 29th St. Eves. 8:15. Mats. Wed. & Sat., 2:15. THE LADY FROM LOBSTER SQUARE A French Farce. A Sensation in Paris. Splendid Cast & Production.

NOW MADISON SQ. GARDEN
TWICE DAILY, 2:15 & 8:15 P. M.
Short Season. Doors open 1:15 and 7:15 P. M.
CIRCUS BARNUM AND BAILEY
400 CIRCUS ARTISTS
50 CLOWNS
125 NEW CIRCUS ACTS
6 ARENAS FILLED WITH WONDERS
THERE IS ONLY ONE DESPERADO AND HERE YOU WILL SEE HIM IN HIS AWFUL ACT
100-CAGE ZOO
BABY BUMBEENO THE NURSING GIRAFFE
Adm. 25c. and 50c. Res'd Seats, 75c., $1, $1.50. Boxes—seats, $2.00 and $2.50. Children under 10 years, half price to afternoon performances.

ASTOR B'way, 45th St. Ev. 8:15. Mats. Wed. & Sat. 2:15. To-day Mat. 50c.-$1.50. GREATEST COMEDY HIT IN 20 YEARS. SEVEN DAYS
ACADEMY of Music. Evg. 8:15. Good Reserved Seats 50c. 2 WEEKS—Henry B. Harris Presents THE TRAVELING SALESMAN By James Forbes, author of "The Chorus Lady." Popular Prices. Mats. Wed. & Sat. 2.
WALLACK'S B'way & 30th St. Evs. 8:15. Mats. Wed. & Sat. 2:15. 4TH MONTH H. B. WARNER IN ALIAS JIMMY VALENTINE
GARDEN Theatre. Evs. 8:15. Mats. Wed. & Sat. BEN GREET PLAYERS. 300 Good Seats at $1.00. THE TEMPEST With Ballet and Special Music. Next Week: MIDSUMMER NIGHT'S DREAM.
STUYVESANT THE BELASCO West 44th St. Evs. 8:15. Mats. To-day & Sat. 2:15. DAVID BELASCO presents THE LILY
BELASCO THEATRE W. 42d St. Ev. 8:15. Mat. Wed. and Sat. at 2:15. LAST WEEK Charlotte Walker in EUGENE WALTER'S JUST A WIFE. SPECIAL MATINEE Next Friday at 3:30 Children's Entertainment by Children. Fairy Play Pantomime Children's Orchestra Prices 75c., $1.50, $2. Boxes, $12, $15.
COLONIAL Daily Mat. 25c. The Photo Shop, Rooney & Bent, Macart & Bradford, 8 Berlin Madcaps, others.
ALHAMBRA Daily Mat. 25c Irene Franklin, Mr. Edwards Davis M. A., At the Country Club, others.
BRONX 149th St. 3d Av. Daily Mat. 25c Annette Kellermann, Top o' the World Dancers, Mr. & Mrs. Gardner Crane, others.
PLAZA 59th St., Mad. Av. Daily Mat. 25c. Evs. 25c., 50c., 75c. A Princess of Israel, William Holt Wakefield, Sophie Tucker, Ed. Keough & Co., others.
AMERICAN W. 42 St., n'r B'way. DAILY MAT. 25c. ANOTHER ONE OF THOSE BILLS WITH 15 ALL STAR ACTS.

BABIES' HOSPITAL BENEFIT.
CHILDREN OF THE WOODS.
Illustrated lecture by William Lyman Underwood at the Berkeley Theatre, West 44th St., Friday, April 8, at 3 o'clock. Orchestra seats and first three rows balcony, $2. Last three rows balcony, $1.50. Can be obtained from Miss S. E. Williams, 300 Lexington Avenue, or at the Box Office the day of the lecture.

METROPOLIS Mat. Daily ANDY LEWIS & HIS Mardi Gras Beauties. NEXT WEEK........THE BON TONS.
HURTIG & SEAMON'S Mat. Daily THE CRACKER JACKS NEXT WEEK THE BEHMAN SHOW.
MENDELSSOHN HALL, Sat. Aft. at 3. MISS KITTY CHEATHAM Seats $1, $1.50 & $2.00.
ONE OF NEW YORK'S ODD SIGHTS. MINER'S AMATEUR NIGHTS EVERY FRIDAY.
KEITH & PROCTOR'S 5TH AVE. B'way, 28th St. Mat. Daily, 25 & 50c. Maude Raymond, Great Lester, High Life in Jail, Osc. Lorraine, others. Minnie Dupree
IRVING PLACE THEATRE. To-night, 8:15. Benefit, [illegible] "Die Gruenhoerner" (The Greenhorns) Musical Comedy. H. Dobers. Fri. Sat., "Gruenhoerner."
GRAND—ROBT. HILLIARD A Fool There Was. Next Week—Victor Moore—Talk of New York.
HAMMERSTEIN'S NAT M. WILLS | HYAMS & McINTYRE Abe Attell & Leach Cross, Lillian Shaw, others.
MURRAY Hill Thea. Mat. To-day. Smoking. RICE & BARTON'S GAIETY CO.
Olympic East 14th St. MATINEE TO-DAY. VANITY FAIR CO.
COLUMBIA BURLESQUE. B'way & 47th. Daily Mats. 15c. to 50c. Evs. 25c. to $1. Smoking Permitted.

ADVERTISE YOUR LOSS.
When an honest person finds an article of value he tries to find the owner. Naturally he turns to the Lost and Found column of The New York Times—one reason why The Times is the best medium for this class of advertising. Telephone 1000 Bryant.—Adv.